Electricity and Magnetism

Benjamin Crowell

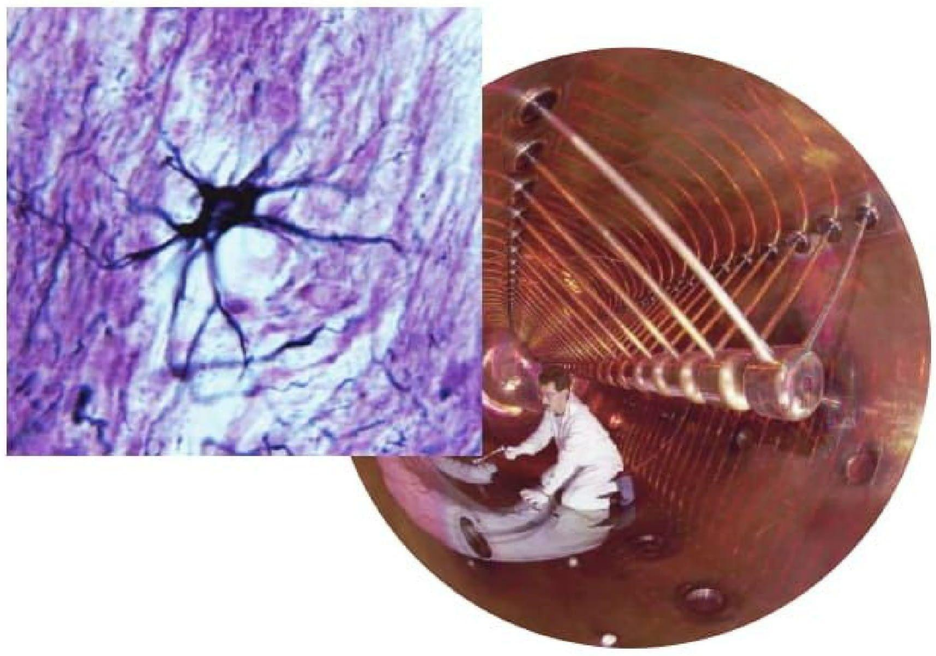

Book 4 in the Light and Matter series of free introductory physics textbooks
www.lightandmatter.com

You can download this book for free, or buy a printed copy, at lightandmatter.com. It's available under the Creative Commons Attribution-ShareAlike license, creativecommons.org/licenses/by-sa/1.0. (c) 1998-2005 Benjamin Crowell.

You can download this book for free, or buy a printed copy, at lightandmatter.com. It's available under the Creative Commons Attribution-ShareAlike license, creativecommons.org/licenses/by-sa/1.0. (c) 1998-2005 Benjamin Crowell.

Electricity and Magnetism

You can download this book for free, or buy a printed copy, at lightandmatter.com. It's available under the Creative Commons Attribution-ShareAlike license, creativecommons.org/licenses/by-sa/1.0. (c) 1998-2005 Benjamin Crowell.

The **Light and Matter** series of introductory physics textbooks:

1 Newtonian Physics
2 Conservation Laws
3 Vibrations and Waves
4 Electricity and Magnetism
5 Optics
6 The Modern Revolution in Physics

You can download this book for free, or buy a printed copy, at lightandmatter.com. It's available under the Creative Commons Attribution-ShareAlike license, creativecommons.org/licenses/by-sa/1.0. (c) 1998-2005 Benjamin Crowell.

Electricity and Magnetism

Benjamin Crowell

www.lightandmatter.com

You can download this book for free, or buy a printed copy, at lightandmatter.com. It's available under the Creative Commons Attribution-ShareAlike license, creativecommons.org/licenses/by-sa/1.0. (c) 1998-2005 Benjamin Crowell.

Light and Matter
Fullerton, California
www.lightandmatter.com

copyright 1999-2006 Benjamin Crowell

edition 2.3
rev. 13th October 2006

This book is licensed under the Creative Commons Attribution-ShareAlike license, version 1.0, http://creativecommons.org/licenses/by-sa/1.0/, except for those photographs and drawings of which I am not the author, as listed in the photo credits. If you agree to the license, it grants you certain privileges that you would not otherwise have, such as the right to copy the book, or download the digital version free of charge from www.lightandmatter.com. At your option, you may also copy this book under the GNU Free Documentation License version 1.2, http://www.gnu.org/licenses/fdl.txt, with no invariant sections, no front-cover texts, and no back-cover texts.

ISBN 0-9704670-4-4

You can download this book for free, or buy a printed copy, at lightandmatter.com. It's available under the Creative Commons Attribution-ShareAlike license, creativecommons.org/licenses/by-sa/1.0. (c) 1998-2005 Benjamin Crowell.

To Arnold Arons.

You can download this book for free, or buy a printed copy, at lightandmatter.com. It's available under the Creative Commons Attribution-ShareAlike license, creativecommons.org/licenses/by-sa/1.0. (c) 1998-2005 Benjamin Crowell.

You can download this book for free, or buy a printed copy, at lightandmatter.com. It's available under the Creative Commons Attribution-ShareAlike license, creativecommons.org/licenses/by-sa/1.0. (c) 1998-2005 Benjamin Crowell.

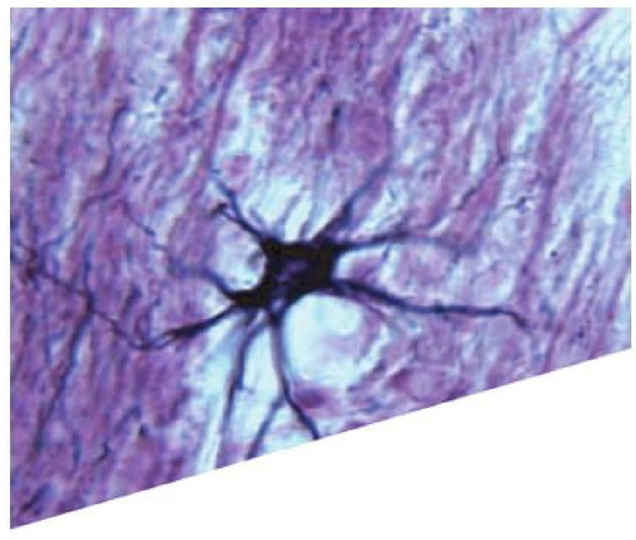

Brief Contents

1 Electricity and the Atom 13
2 The Nucleus 41
3 Circuits, Part 1 77
4 Circuits, Part 2 107
5 Fields of Force 123
6 Electromagnetism 143
A Capacitance and Inductance 167

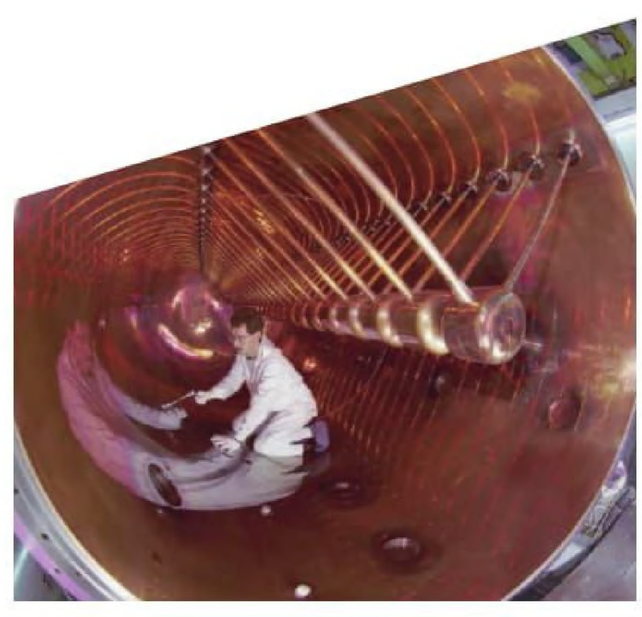

You can download this book for free, or buy a printed copy, at lightandmatter.com. It's available under the Creative Commons Attribution-ShareAlike license, creativecommons.org/licenses/by-sa/1.0. (c) 1998-2005 Benjamin Crowell.

Contents

1 Electricity and the Atom

1.1 The quest for the atomic force . . . 14

1.2 Charge, electricity and magnetism . 15

Charge, 15.—Conservation of charge, 17.—Electrical forces involving neutral objects, 18.—The path ahead, 18.—Magnetic forces, 18.

1.3 Atoms 20

Atomism, 20.—Atoms, light, and everything else, 22.—The chemical elements, 23.—Making sense of the elements, 23.—Direct proof that atoms existed , 25.

1.4 Quantization of charge 26

1.5 The electron 29

Cathode rays, 29.—Were cathode rays a form of light, or of matter?, 30.—Thomson's experiments, 31.—The cathode ray as a subatomic particle: the electron, 32.

1.6 The raisin cookie model of the atom 33

Summary 36

Problems 38

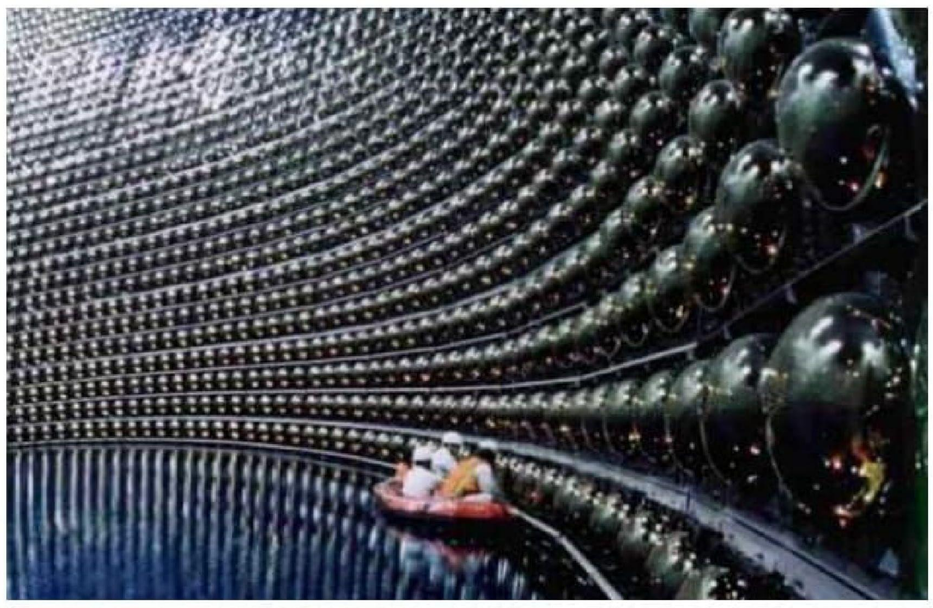

2 The Nucleus

2.1 Radioactivity 41

Becquerel's discovery of radioactivity, 41.—Three kinds of "radiations", 43.—Radium: a more intense source of radioactivity, 43.—Tracking down the nature of alphas, betas, and gammas, 43.

2.2 The planetary model of the atom. . 45

Some phenomena explained with the planetary model, 47.

2.3 Atomic number 49

2.4 The structure of nuclei 54

The proton, 54.—The neutron, 54.—Isotopes, 55.—Sizes and shapes of nuclei, 56.

2.5 The strong nuclear force, alpha decay and fission 57

Randomness in physics, 59.

2.6 The weak nuclear force; beta decay 60

The solar neutrino problem, 62.

2.7 Fusion. 64

2.8 Nuclear energy and binding energies 66

2.9 Biological effects of ionizing radiation 69

2.10 ⋆ The creation of the elements . . 71

Creation of hydrogen and helium in the Big Bang, 71.—We are stardust, 71.—Artificial synthesis of heavy elements, 72.

Summary 73

Problems 75

3 Circuits, Part 1

3.1 Current 78

Unity of all types of electricity, 78.—Electric current, 79.

3.2 Circuits 82

3.3 Voltage 83

The volt unit, 83.—The voltage concept in general, 83.

3.4 Resistance 88

Resistance, 88.—Superconductors, 90.—Constant voltage throughout a conductor, 91.—Short circuits, 92.—Resistors, 92.—Lightbulb, 93.—Polygraph, 93.—Fuse, 93.—Voltmeter, 94.

3.5 Current-conducting properties of materials 95

Solids, 95.—Gases, 96.—Liquids, 96.—Speed of currents and electrical signals, 97.

3.6 ∫ Applications of Calculus 98

Summary 100

Problems 102

You can download this book for free, or buy a printed copy, at lightandmatter.com. It's available under the Creative Commons Attribution-ShareAlike license, creativecommons.org/licenses/by-sa/1.0. (c) 1998-2005 Benjamin Crowell.

4 Circuits, Part 2

4.1 Schematics 108

4.2 Parallel resistances and the junction rule 109

4.3 Series resistances. 113

Summary 118

Problems 119

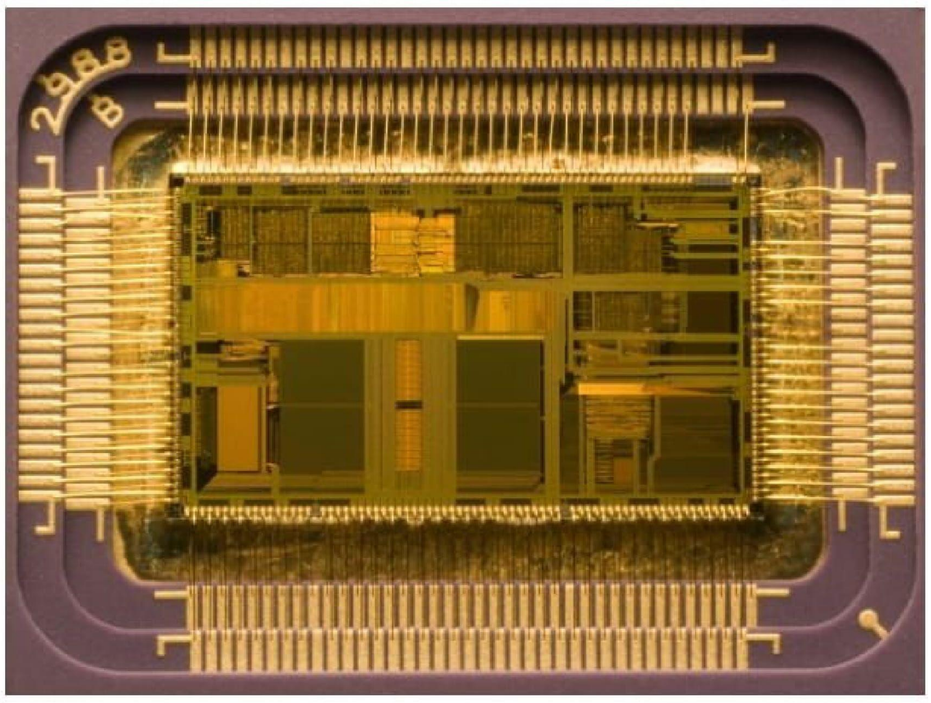

5 Fields of Force

5.1 Why fields? 123

Time delays in forces exerted at a distance, 123.—More evidence that fields of force are real: they carry energy., 124.

5.2 The gravitational field 125

Sources and sinks, 127.—Superposition of fields, 127.—Gravitational waves, 128.

5.3 The electric field 129

Definition, 129.—Dipoles, 130.—Alternative definition of the electric field, 131.—Voltage related to electric field, 132.

5.4 $\int$ Voltage for Nonuniform Fields . . 134

5.5 Two or Three Dimensions. 135

5.6 $\int\star$ Electric Field of a Continuous Charge Distribution 137

Summary 139

Problems 140

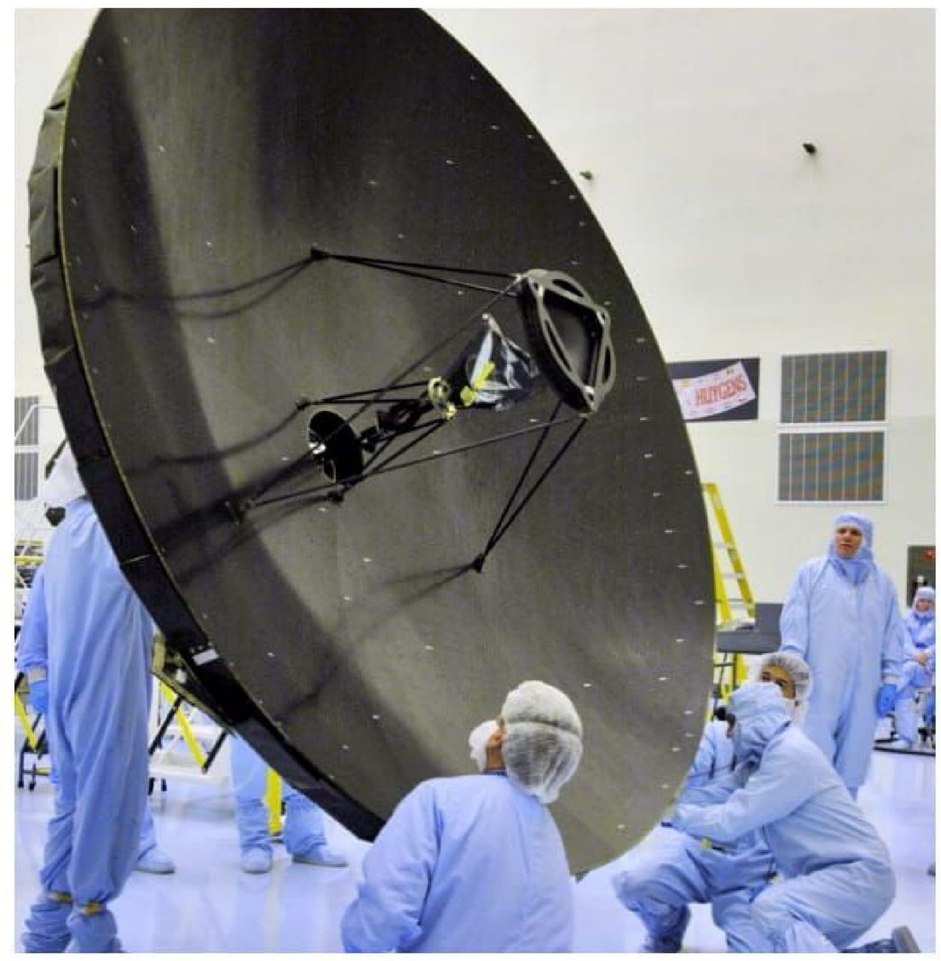

6 Electromagnetism

6.1 The Magnetic Field 144

No magnetic monopoles, 144.—Definition of the magnetic field, 145.

6.2 Calculating Magnetic Fields and Forces 146

Magnetostatics, 146.—Force on a charge moving through a magnetic field, 148.

6.3 Induction. 149

Electromagnetism and relative motion, 149.—The principle of induction, 150.

6.4 Electromagnetic Waves 153

Polarization, 154.—Light is an electromagnetic wave, 154.—The electromagnetic spectrum, 154.

6.5 Calculating Energy in Fields . . . 156

6.6 $\star$ Symmetry and Handedness . . . 159

Summary 160

Problems 161

A Capacitance and Inductance

A.1 Capacitance and inductance . . . 167

Capacitors, 168.—Inductors, 168.

A.2 Oscillations 170

A.3 Voltage and Current 173

A.4 Decay. 177

The RC circuit, 177.—The RL circuit, 178.

A.5 Impedance. 179

Problems 182

Appendix 1: Exercises 183

Appendix 2: Photo Credits 193

Appendix 3: Hints and Solutions 195

You can download this book for free, or buy a printed copy, at lightandmatter.com. It's available under the Creative Commons Attribution-ShareAlike license, creativecommons.org/licenses/by-sa/1.0/. (c) 1998-2005 Benjamin Crowell.

You can download this book for free, or buy a printed copy, at lightandmatter.com. It's available under the Creative Commons Attribution-ShareAlike license, creativecommons.org/licenses/by-sa/1.0. (c) 1998-2005 Benjamin Crowell.