

**Linux Shell**  
**Networking**      **Fedora Desktop**

**STARTER KIT**  
CDs Include  
Fedora Core  
Publisher's Edition

**OpenOffice**  
**Security**

**SAMS**  
**Teach Yourself**

**Red Hat Linux**  
**Fedora™**

**in 24**  
**Hours**

Aron Hsiao

**SAMS**

---

**Teach Yourself**

Red Hat® Linux®

**Fedora™**

*in* **24**  
**Hours**

---

Aron Hsiao

**SAMS**

800 East 96th Street, Indianapolis, Indiana, 46240 USA

## **Sams Teach Yourself Red Hat® Linux® Fedora™ in 24 Hours**

Copyright © 2004 by Sams Publishing

All rights reserved. No part of this book shall be reproduced, stored in a retrieval system, or transmitted by any means, electronic, mechanical, photocopying, recording, or otherwise, without written permission from the publisher. No patent liability is assumed with respect to the use of the information contained herein. Although every precaution has been taken in the preparation of this book, the publisher and author assume no responsibility for errors or omissions. Nor is any liability assumed for damages resulting from the use of the information contained herein.

International Standard Book Number: 0-672-32630-2

Library of Congress Catalog Card Number:

Printed in the United States of America

First Printing: December 2003

06 05 04 03            4 3 2 1

### **Trademarks**

All terms mentioned in this book that are known to be trademarks or service marks have been appropriately capitalized. Sams Publishing cannot attest to the accuracy of this information. Use of a term in this book should not be regarded as affecting the validity of any trademark or service mark.

Linux is a registered trademark of Linus Torvalds.

Red Hat is a registered trademark and Fedora is a trademark of Red Hat, Inc.

### **Warning and Disclaimer**

Every effort has been made to make this book as complete and as accurate as possible, but no warranty or fitness is implied. The information provided is on an “as is” basis. The author and the publisher shall have neither liability nor responsibility to any person or entity with respect to any loss or damages arising from the information contained in this book or from the use of the CD or programs accompanying it.

### **Bulk Sales**

Sams Publishing offers excellent discounts on this book when ordered in quantity for bulk purchases or special sales. For more information, please contact:

**U.S. Corporate and Government Sales**  
**1-800-382-3419**  
**corpsales@pearsontechgroup.com**

For sales outside of the U.S., please contact:

**International Sales**  
**+1-317-581-3793**  
**international@pearsontechgroup.com**

#### **Acquisitions Editor**

*Shelley Johnston*

#### **Development Editor**

*Scott Meyers*

#### **Managing Editor**

*Charlotte Clapp*

#### **Project Editor**

*George E. Nedeff*

#### **Copy Editor**

*Kris Simmons*

#### **Indexer**

*Rebecca Salerno*

#### **Proofreader**

*Mike Henry*

#### **Technical Editors**

*Dave Taylor*

*Sara Golemon*

#### **Team Coordinator**

*Vanessa Evans*

#### **Multimedia Developer**

*Dan Scherf*

#### **Interior Designer**

*Gary Adair*

#### **Cover Designer**

*Alan Clements*

#### **Page Layout**

*Stacey Richwine-DeRome*

# Contents at a Glance

Introduction.....	1
<b>Part I: Installing Fedora</b>	
<b>HOUR 1</b> Preparing to Install Fedora .....	7
<b>2</b> Installing Fedora .....	29
<b>3</b> Booting, Logging In, and Configuring .....	61
<b>Part II: Using Linux at the Console</b>	
<b>HOUR 4</b> Navigating Linux at the Console .....	81
<b>5</b> Making the Console Work for You .....	111
<b>6</b> Getting Help at the Console .....	139
<b>7</b> Working Without the Mouse .....	153
<b>8</b> Networking Without Graphics .....	181
<b>9</b> Harnessing the Power of the Shell .....	209
<b>Part III: Using Linux on the Desktop</b>	
<b>HOUR 10</b> Introducing the Fedora Desktop .....	235
<b>11</b> Working with Files on the Desktop .....	253
<b>12</b> Introducing OpenOffice .....	279
<b>13</b> Networking on the Desktop .....	309
<b>14</b> Getting Help on the Desktop .....	339
<b>15</b> Customizing the Desktop .....	357
<b>16</b> Advanced Linux Desktop Use .....	387
<b>17</b> Using Desktop Applications Remotely .....	407
<b>Part IV: Advanced Topics</b>	
<b>HOUR 18</b> Command-Line System Administration .....	427
<b>19</b> Desktop System Administration .....	457
<b>20</b> Security Basics .....	475
<b>21</b> Installing Software .....	493
<b>22</b> Offering Network File Services .....	513
<b>23</b> Offering Web and FTP Service .....	535
<b>24</b> Backups, Troubleshooting, and Rescue .....	551
<b>Part V: Appendix</b>	
<b>A</b> Installer Troubleshooting .....	573
Index .....	579

# Table of Contents

Introduction	1
<b>Part I: Installing Fedora</b>	
<b>HOOR 1: Preparing to Install Fedora</b>	<b>7</b>
Taking a Hardware Inventory	7
Memory Capacity	8
CPU (Processor) Speed	10
Hard Drive Capacity	10
Communications Hardware	11
Evaluating Your Hardware	12
Making Space for Linux	13
Understanding Partitions	13
Nondestructive Repartitioning	14
Defragmenting Prior to Using FIPS	15
Creating a FIPS Floppy and Starting FIPS	16
Using FIPS	18
Destructive Repartitioning	21
Avoiding Repartitioning by Adding a Hard Drive	23
Launching the Fedora Installer	24
Summary	25
Q&A	26
Workshop	26
Quiz	26
Answers	26
Activities	27

<b>HOURL 2: Installing Fedora</b>	<b>29</b>
Starting the Fedora Installer .....	29
Beginning the Installation .....	30
Language Selection .....	31
Keyboard Configuration .....	31
Mouse Configuration .....	31
Monitor Configuration .....	33
Installation Type .....	33
Disk Partitioning Setup .....	35
Disk Setup .....	37
Boot Loader Configuration .....	44
Network Configuration .....	46
Firewall Configuration .....	48
Additional Language Support .....	49
Time Zone Selection .....	50
Account Configuration .....	51
Package Group Selection .....	52
About to Install .....	55
Installing Packages .....	55
Boot Diskette Creation .....	56
Congratulations! .....	57
Summary .....	57
Q&A .....	59
Workshop .....	59
Quiz .....	59
Answers .....	59
<b>HOURL 3: Booting, Logging In, and Configuring</b>	<b>61</b>
Booting Fedora .....	61
Welcome to Fedora Core! .....	63
Finishing First-Run Configuration .....	63
Logging In for Configuration .....	66
Identifying the Parts of the Login Screen .....	67

Configuring Your Printer and Internet Service .....	69
Configuring Your Printer .....	69
Configuring Your Dial-Up Internet Service .....	72
Starting the Network Configuration Tool .....	75
Logging Out .....	75
Summary .....	76
Q&A .....	77
Workshop .....	77
Quiz .....	77
Answers .....	78
Activities .....	78

## **Part II: Using Linux at the Console**

<b>HOOR 4: Navigating Linux at the Console</b> .....	<b>81</b>
Why Learn to Use Linux at the Console? .....	82
Understanding Virtual Consoles .....	82
Switching Between Consoles .....	83
Logging In at a Virtual Console .....	83
Introducing the Shell .....	84
The Shell's Role as Command Interpreter .....	84
Fundamentals of Shell Use .....	84
Working with the File System .....	85
Many Trees, Many Roots: The Windows File System .....	85
One Tree, One Root: The Linux File System .....	86
Files and Directories .....	86
The Home Directory .....	89
The Current Working Directory .....	90
Manipulating Files and Directories .....	92
Using Relative Paths .....	92
Deleting Files and Directories .....	96
Executable Files .....	97
Symbolic Links .....	98

Understanding Permissions .....	99
Long File Listings .....	100
Identity and File Ownership .....	101
Ownership and File Permissions .....	102
More Permissions Examples .....	104
Changing Permissions .....	105
Summary .....	107
Q&A .....	108
Workshop .....	108
Quiz .....	108
Answers .....	109
Activities .....	109
<b>HOOR 5: Making the Console Work for You</b> .....	<b>111</b>
Creating, Editing, and Saving Text Files .....	112
Using vi to Create or Edit Text Files .....	112
Inserting Text in vi .....	113
Editing Text in vi .....	114
Saving and Quitting, and Further Reading .....	115
Using emacs to Create Text Files .....	116
The emacs Menu System .....	117
Essential emacs Keystrokes .....	118
Grouping Files for Efficient File Management .....	121
Grouping Files on the Command Line .....	121
Preventing Filename Expansion .....	124
Searching Files and Directories Quickly .....	125
Searching for Files with find .....	125
Searching the Entire File System with locate .....	126
Saving a List of Found Files .....	127
Searching Text Files for Word Patterns .....	128
Searching for Text Files That Contain Specific Words .....	128
Using Command Output for Complex Tasks .....	129
Using Pipes to Link Commands .....	129
Using One Command's Answers as Another's Arguments .....	130

Keeping Your Shell Programs Under Control .....	132
Moving Between Multiple Open Applications .....	132
Resuming a Job with fg .....	133
Running a Job in the Background with bg .....	134
Final Job Control Notes .....	135
Summary .....	136
Q&A .....	137
Workshop .....	137
Quiz .....	137
Answers .....	137
Activities .....	138
<b>HOOR 6: Getting Help at the Console</b> .....	<b>139</b>
Introducing Manual Pages .....	139
Using Manual Pages: The Basics .....	140
Understanding Manual Page Sections .....	141
Locating Manual Pages Through Topic-Based Searches .....	143
Using the GNU info System .....	144
Navigating the info System .....	145
Using info Efficiently .....	146
Using the /usr/share/doc Tree .....	146
Reading Extra Application Documentation .....	146
Searching the /usr/share/doc Tree .....	148
Getting Help from the Commands .....	149
Summary .....	150
Q&A .....	151
Workshop .....	151
Quiz .....	151
Answers .....	151
Activities .....	152

<b>HOOR 7: Working Without the Mouse</b>	<b>153</b>
Printing at the Command Line	153
Creating Print Jobs	154
Listing Print Jobs	154
Dequeuing Print Jobs	155
Creating High-Quality Documents at the Command Line	155
Introducing the LaTeX-2e Formatter	156
Understanding LaTeX Basics	157
Creating an Empty LaTeX Document	158
Formatting and Printing Your First Document	160
Selecting a Page Style	161
Creating Title and Author Information	162
Controlling LaTeX Paragraphs, Line Breaks, and Pages	162
Organizing Larger Texts	164
Formatting the Body of Your Text	166
Inserting Special Characters	167
Putting It All Together	168
More Information About LaTeX	170
Performing Math Tasks Using the Binary Calculator	171
Starting bc and Performing Basic Calculations	171
Using Variables	172
Automating Calculations with bc	172
Advanced Scripting in bc	173
Creating and Sorting Lists of Data	173
Creating Searchable or Sortable Lists	174
Displaying Specific Entries	174
Sorting List Data	175
Summary	177
Q&A	178
Workshop	178
Quiz	178
Answers	179
Activities	179

<b>HOURL 8: Networking Without Graphics</b>	<b>181</b>
Browsing the Web at the Console .....	182
Starting the Lynx Web Browser .....	182
Using the Lynx Web Browser .....	183
Handling Cookies with Lynx .....	184
Managing Bookmarks with Lynx .....	186
Managing Email at the Console .....	186
Fetching Post Office Protocol 3 or Internet Message Access Protocol Mail .....	187
Creating the .fetchmailrc File .....	187
Using Pine to Manage Email from the Console .....	189
Starting Pine .....	189
Setting Pine Preferences .....	190
Specifying a From Address in Pine .....	192
Composing Mail Using Pine .....	192
Reading Mail Using Pine .....	193
Getting Help and Quitting Pine .....	195
Logging In to a Remote Linux or Unix System .....	195
Logging In Remotely Using telnet .....	196
Logging In Remotely Using ssh .....	198
Exchanging Files with Linux/Unix Hosts Using ftp .....	199
Starting ftp and Logging In .....	199
Navigating an ftp Login .....	200
Sample ftp Session .....	201
Exchanging Files with Windows Hosts Using smbclient .....	203
Listing the Shares on a Windows Host .....	204
Connecting to a Windows Share .....	204
Navigating and Copying Files with smbclient .....	205
Summary .....	205
Q&A .....	206

Workshop .....	206
Quiz .....	206
Answers .....	207
Activities .....	207
<b>HOOR 9: Harnessing the Power of the Shell</b> .....	<b>209</b>
Adding to Your Command Repertoire .....	210
Sending Text to Standard Output with <code>echo</code> .....	210
Performing Simple Calculations with <code>expr</code> .....	210
Displaying Text File Beginnings and Endings with <code>head</code> and <code>tail</code> .....	211
Editing Streams of Data with <code>sed</code> .....	211
Using Shell Variables and Quoting .....	213
Creating and Substituting Variables .....	214
Quoting Carefully .....	215
Environment Variables .....	217
Creating Your Own Commands Using Shell Scripting .....	218
Beginning a Shell Script .....	218
Processing Command-Line Arguments .....	218
Making <code>myscript</code> Easily Executable .....	220
Using Conditional Statements .....	221
Testing Over and Over Again .....	223
Repeatedly Executing for a Predefined Set .....	226
Beyond Shell Scripting .....	228
Summary .....	229
Q&A .....	230
Workshop .....	230
Quiz .....	230
Answers .....	231
Activities .....	231

**Part III: Using Linux on the Desktop**

<b>HOOR 10: Introducing the Fedora Desktop</b>	<b>235</b>
Notes on GNOME and KDE in Fedora .....	236
Logging In to the Desktop .....	236
Navigating the Desktop .....	238
Launching Applications .....	239
Using Window Controls .....	241
Moving, Resizing, Minimizing, and Maximizing Windows .....	242
Application Menus .....	243
Working with Multiple Windows .....	243
Changing the Active Application .....	243
Minimizing and Restoring with the Taskbar .....	245
Shading a Window .....	245
Understanding Virtual Workspaces .....	246
Knowing Which Workspace Is Active .....	247
Selecting a New Workspace .....	247
Moving a Running Application to a New Workspace .....	248
Using the KDE Window Management Menu .....	248
Logging Out of the GNOME Desktop .....	249
Summary .....	250
Q&A .....	251
Workshop .....	251
Quiz .....	251
Answers .....	252
Activities .....	252
<b>HOOR 11: Working with Files on the Desktop</b>	<b>253</b>
Creating a New Text File Using the Text Editor .....	253
Using the File Manager .....	257
Opening a File Manager Window .....	257
Navigating the Directory Tree .....	259

Working with Files and Directories .....	261
Opening, Editing, and Closing an Existing File .....	262
Cutting, Copying, and Pasting Files .....	263
Duplicating a File in the Current Directory .....	264
Selecting Multiple Files .....	265
Creating a Symbolic Link .....	266
Renaming an Item .....	266
Deleting Items .....	267
Changing File Permissions .....	267
Creating a New Directory .....	269
Rearranging or Sorting Icons .....	270
Manipulating Files Using Drag and Drop .....	271
Moving a File into a Directory or to the Desktop .....	272
Moving a File Between Two Directory Windows .....	273
Context Drag and Drop .....	274
Working with Trash Contents .....	275
Restoring Files That Have Been Thrown Away .....	275
Emptying the Trash .....	275
Summary .....	276
Q&A .....	277
Workshop .....	277
Quiz .....	277
Answers .....	277
Activities .....	278
<b>HOOR 12: Introducing OpenOffice</b> .....	<b>279</b>
The OpenOffice Applications .....	279
Launching an OpenOffice Application .....	280
Creating and Formatting an OpenOffice Writer Document .....	281
Launching OpenOffice Writer .....	281
Entering Text .....	283
Editing Text .....	284

Changing the Appearance of Text .....	286
Changing Paragraph Formatting .....	287
Changing Margin Size and Page Layout .....	289
Saving a File .....	290
Opening a File .....	291
Printing a File .....	292
Working with OpenOffice Calc .....	293
Familiarizing Yourself with Calc .....	293
Entering Text Labels .....	296
Entering and Formatting Numeric Data in Cells .....	297
Entering Formulas .....	299
Using Functions in Formulas .....	301
Copying Formulas .....	303
Printing, Saving, and Opening Spreadsheets .....	304
Summary .....	305
Q&A .....	306
Workshop .....	306
Quiz .....	306
Answers .....	307
Activities .....	307
<b>HOOR 13: Networking on the Desktop</b> .....	<b>309</b>
Introducing Mozilla .....	309
Launching the Mozilla Browser .....	310
Browsing the Web with Mozilla .....	310
Visiting a Web Site .....	311
Navigating Web Sites .....	312
Remembering URLs You Like .....	314
Browsing with Tabs .....	315
Disabling Pop-Up Windows .....	316
Exiting Mozilla .....	317

Reading and Writing Email .....	317
Launching Evolution .....	317
Configuring Evolution .....	317
Composing a New Email .....	323
Using HTML Formatting in Your Message .....	325
Attaching a File to Your Message .....	326
Sending Your Message .....	327
Downloading New Mail .....	328
Replying To or Forwarding a Message .....	328
Accessing an Attachment .....	329
Printing and Deleting .....	330
Exiting Evolution .....	331
Accessing Windows Networks .....	331
Accessing Files on Windows Machines in GNOME .....	331
Using File Transfer Protocol on the Desktop .....	332
Connecting to a Remote System .....	332
Copying Files to a Remote System .....	333
Copying Files from a Remote System .....	335
Closing an FTP Connection .....	335
Summary .....	335
Q&A .....	337
Workshop .....	337
Quiz .....	337
Answers .....	337
Activities .....	338
<b>HOUR 14: Getting Help on the Desktop</b> .....	<b>339</b>
Using Application Help .....	339
Finding and Launching Application Help .....	340
Using the About Option in Help Menus .....	341
Using What's This? in KDE Applications .....	342
Viewing Help Contents in GNOME Applications .....	343
Viewing KDE Application Handbooks .....	344

Using Systemwide Help in GNOME and KDE .....	345
Launching and Using GNOME's Help Browser .....	346
Launching and Using KDE's Help Center .....	347
Reading Other Documentation on the Desktop .....	349
Reading man and info Pages Using the GNOME Help Browser .....	350
Reading man and info Pages Using KDE's Konqueror .....	353
Summary .....	354
Q&A .....	355
Workshop .....	355
Quiz .....	355
Answers .....	355
Activities .....	356
<b>HOOR 15: Customizing the Desktop</b> .....	<b>357</b>
Using the GNOME Control Center .....	357
Changing Mouse Behavior .....	358
Changing Window Appearance .....	361
Changing Your Desktop Wallpaper .....	364
Changing Your Screensaver .....	365
Changing Resolution and Refresh Rate .....	367
Changing Other Desktop Preferences .....	368
Using the KDE Control Center .....	369
Changing Mouse Behavior .....	370
Changing Window Style .....	372
Changing Application Colors .....	374
Changing Window Borders and Title Bars .....	376
Changing Desktop Wallpaper .....	376
Changing Your Screensaver .....	379
Changing Resolution and Refresh Rate .....	380
Configuring the Desktop Taskbar .....	381
Adding an Icon to the Taskbar in GNOME .....	381
Adding an Icon or Menu to the Taskbar in KDE .....	382

Moving an Icon on the Taskbar .....	383
Removing an Icon from the Taskbar .....	383
Additional Taskbar Configuration .....	383
Summary .....	384
Q&A .....	385
Workshop .....	385
Quiz .....	385
Answers .....	385
Activities .....	386
<b>HOOR 16: Advanced Linux Desktop Use</b> .....	<b>387</b>
Introducing the Desktop Terminal Application .....	387
Starting the Terminal Application .....	388
Launching Desktop Applications with the Terminal .....	389
Job Control at the Terminal Command Line .....	390
Using nohup to Keep Jobs Running .....	391
Accessing Desktop Files from the Command Line .....	392
Using Basic X Window System Applications .....	393
Using a Desktop Terminal Without GNOME or KDE .....	394
Using emacs on the Desktop .....	395
Using X Window System Convenience Applications .....	396
Interacting with the User in Shell Scripts .....	397
Using xmessage in Shell Scripts .....	397
Sample xmessage Script .....	398
Second Sample xmessage Script .....	399
Scripting the Nautilus File Manager .....	401
Creating and Using Shell Scripts with Nautilus .....	401
Sample Nautilus Shell Script .....	402
Summary .....	404
Q&A .....	405
Workshop .....	405
Quiz .....	405
Answers .....	406

<b>HOOR 17: Using Desktop Applications Remotely</b>	<b>407</b>
Understanding the X Window System Protocol .....	408
Networking X Using the Secure Shell .....	409
Displaying Single Remote Applications Using ssh .....	409
Displaying Remote Applications Locally Using ssh .....	411
Displaying Local Applications Remotely Using ssh .....	412
Configuring Firewall Security for Remote Display .....	412
Networking X Manually .....	413
Preparing to Network X Manually .....	414
Allowing Incoming X Connections with xhost .....	415
Displaying Local Applications Remotely .....	417
Displaying Remote Applications Locally .....	418
Allowing and Starting Remote X Sessions .....	419
Configuring the Login Manager for XDMCP .....	419
Querying a Remote X Session .....	421
Summary .....	422
Q&A .....	423
Workshop .....	424
Quiz .....	424
Answers .....	424
Activities .....	424

## **Part IV: Advanced Topics**

<b>HOOR 18: Command-Line System Administration</b>	<b>427</b>
Using the su Command .....	428
Managing System Processes .....	428
Listing Running Processes .....	429
Adjusting Process Priority .....	431
Killing Running Processes .....	432

Managing Running Services .....	433
Understanding Runlevels .....	434
Selecting Automatically Started Services .....	435
Stopping, Starting, and Restarting Running Services .....	438
Managing File Systems .....	438
Creating File Systems .....	439
Mounting and Unmounting File Systems .....	442
Maintaining the <code>/etc/fstab</code> File .....	444
Managing Accounts .....	445
Adding and Removing User Accounts .....	446
Adding and Removing Groups .....	447
Administering Groups .....	447
Changing Group Membership .....	448
Using cron to Manage Periodic Jobs .....	448
Adding Systemwide cron Processes .....	449
Editing Per-User cron Processes .....	449
Shutting Down and Restarting .....	451
Summary .....	452
Q&A .....	454
Workshop .....	454
Quiz .....	454
Answers .....	454
Activities .....	455
<b>HOOR 19: Desktop System Administration</b> .....	<b>457</b>
Managing System Processes .....	457
Adjusting Process Priority .....	459
Killing Running Processes .....	459
Managing Running Services .....	460
Using the Service Configuration Tool .....	461
Enabling or Disabling Services .....	462
Stopping, Starting, and Restarting Services .....	462

Managing Network Interfaces .....	463
Editing Static IP or DHCP Properties .....	465
Manually Configuring DNS Information .....	466
Enabling or Disabling Network Interfaces .....	467
Managing Accounts .....	467
Adding and Removing Users .....	468
Adding and Removing Groups .....	469
Editing Group Membership .....	470
Reading System Logs .....	470
Mounting and Unmounting File Systems .....	471
Formatting a Device or Partition .....	472
Summary .....	473
Q&A .....	474
Workshop .....	474
Quiz .....	474
Answers .....	474
<b>HOOR 20: Security Basics</b> .....	<b>475</b>
Managing the Fedora Firewall .....	476
The Security Level Configuration Tool .....	476
Choosing Security Level and Common Services .....	478
Allowing Additional Traffic Exceptions .....	479
Understanding Advanced Permissions .....	480
Changing File Ownership .....	480
Using chmod in Numeric Mode .....	481
Understanding Special Permissions .....	482
Protecting the root Account .....	484
Enabling the wheel Group .....	485
Adding Users to wheel .....	485
Changing Ownership and Permissions of su .....	486
Logging Out Users Automatically .....	487
Setting a Login Timeout .....	487
Removing Minor Shells .....	488

Summary .....	489
Q&A .....	490
Workshop .....	490
Quiz .....	490
Answers .....	491
Activities .....	491
<b>HOOR 21: Installing Software</b> .....	<b>493</b>
Installing and Removing Fedora Components .....	493
Starting the Add and Remove Software Tool .....	494
Installing Software .....	495
Removing Software .....	497
Using Third-Party Software .....	499
Installing Software Packages .....	499
Dealing with Failed Dependencies .....	500
Using the rpm Command .....	501
Installing RPM Packages with rpm .....	501
Upgrading RPM Packages with rpm .....	502
Dealing with Failed Dependencies Using rpm .....	502
Getting Information with rpm .....	503
Uninstalling Software with rpm .....	504
Resolving Circular Dependencies .....	505
Using Application Launchers .....	506
Creating an Application Launcher in GNOME .....	506
Creating an Application Launcher in KDE .....	508
Summary .....	509
Q&A .....	510
Workshop .....	510
Quiz .....	510
Answers .....	511
Activities .....	511

<b>HOURL 22: Offering Network File Services</b>	<b>513</b>
Before You Begin .....	513
Offering Network File System Service .....	514
Starting the NFS Server Configuration Tool .....	514
Adding and Configuring NFS Shares .....	516
Starting NFS Automatically via the Desktop .....	518
Configuring NFS at the Command Line .....	519
Starting NFS Automatically via the Command Line .....	520
Allowing NFS Through Your Firewall .....	520
Offering Windows File Sharing Service .....	522
Installing Windows File Sharing Service .....	522
Using Desktop Tools to Install SWAT .....	523
Using the Command Line to Install SWAT .....	524
Starting SWAT and Configuring Samba Basics .....	525
Configuring Samba Shares .....	526
Starting and Autostarting Windows File Service .....	528
Creating Windows File Service Accounts .....	530
Allowing Windows File Service Through Your Firewall .....	531
Summary .....	532
Q&A .....	533
Workshop .....	533
Quiz .....	533
Answers .....	534
<b>HOURL 23: Offering Web and FTP Service</b>	<b>535</b>
Before You Begin .....	535
Running a Web Server .....	536
Installing Apache .....	536
Configuring Apache to Start Automatically .....	538
Allowing Web Requests Through Your Firewall .....	539
Using the Apache Web Server .....	539
Enabling Home Directory Web Sites .....	540

Introducing the Apache Configuration Tool .....	542
Basic Apache Security .....	543
Additional Apache Configuration Information .....	546
Running a File Transfer Protocol Server .....	546
Enabling or Disabling FTP .....	547
Configuring vsftpd to Answer Requests .....	547
Allowing FTP Through Your Firewall .....	548
Controlling FTP Access .....	548
Using or Disabling Anonymous FTP .....	549
Summary .....	549
Q&A .....	550
Workshop .....	550
Quiz .....	550
Answers .....	550
<b>HOOR 24: Backups, Troubleshooting, and Rescue</b> .....	<b>551</b>
Backing Up and Restoring Your Data .....	551
Backing Up to Disk .....	552
Creating Backups with tar .....	554
Backing Up with tar Examples .....	555
Restoring tar Backups .....	556
Restoring tar Backups Examples .....	557
Testing and Listing Backups .....	558
Automating tar Backups .....	559
Dealing with Catastrophic Failures .....	560
Starting rescue .....	561
Attempting File System Repairs .....	562
Salvaging Files .....	564
Recognizing Other Critical Problems .....	564
Recognizing File System Trouble .....	565
Recognizing Malicious Network Activity .....	566

Summary .....	567
Q&A .....	569
Workshop .....	569
Quiz .....	569
Answers .....	570
Activities .....	570

## **Part V: Appendix**

<b>APPENDIX A: Installer Troubleshooting</b> .....	<b>573</b>
Loading Modules at Install Time .....	573
Last Resort: Module Parameters .....	575
Using the Text Mode Installer .....	576
<b>Index</b> .....	<b>579</b>

# About the Author

**Aron Hsiao** is a longtime Unix and Linux enthusiast with 15 years of experience administering Unix-like operating systems. Over the years, he has worked in network deployment, software development, Web development, and Internet advertising. He has also worked as a volunteer in a number of computer-related capacities in his community and served as the About.com guide to Linux for several years. He holds a degree in English and Anthropology from the University of Utah, but finds his technology skills to be more marketable. He is also the author of *The Concise Guide to XFree86 for Linux* and *Sams Teach Yourself Linux Security Basics in 24 Hours*.

# Dedication

*To my four lovely sisters, who always believed in me.*

# Acknowledgments

The team at Sams Publishing has been the driving force behind ultimate success of this book. Many thanks are due to Katie, Lorna, Dave, Nancy, Tricia, and everyone else who worked on this title or who has participated in its ongoing maintenance. Thanks, everyone, for giving it your all!

As always, thanks are also due to members of my immediate and extended family, who are always willing to contribute their time and energy. Thanks also go to Carlos and Onyx, who are as fun a pair as one is ever likely to meet.

# We Want to Hear from You!

As the reader of this book, *you* are our most important critic and commentator. We value your opinion and want to know what we're doing right, what we could do better, what areas you'd like to see us publish in, and any other words of wisdom you're willing to pass our way.

You can email or write me directly to let me know what you did or didn't like about this book—as well as what we can do to make our books stronger.

*Please note that I cannot help you with technical problems related to the topic of this book, and that due to the high volume of mail I receive, I might not be able to reply to every message.*

When you write, please be sure to include this book's title and author as well as your name and phone or email address. I will carefully review your comments and share them with the author and editors who worked on the book.

Email: [opensource@sampublishing.com](mailto:opensource@sampublishing.com)

Mail: Mark Taber  
Associate Publisher  
Sams Publishing  
800 East 96th Street  
Indianapolis, IN 46240 USA

## Reader Services

For more information about this book or others from Sams Publishing, visit our Web site at [www.sampublishing.com](http://www.sampublishing.com). Type the ISBN (excluding hyphens) or the title of the book in the Search box to find the book you're looking for.

# Introduction

Welcome to Linux!

You're reading this introduction, so it's likely that you've heard the hype: Linux is a fast, free, stable operating system that is working better for you and me every day. Linux powers a large portion of the servers that form the backbone of the World Wide Web and the Internet. Linux can be found operating manufacturing equipment, point of sale equipment, automotive equipment, personal data management equipment, and even scientific research equipment at secretive government agencies. Vendors, too, are now heavily invested in Linux; large, traditional companies such as IBM have adopted Linux as the basis for entire large-scale computing product lines.

This book will help anyone wanting to use Red Hat's family of Linux operating systems for any of these purposes. Its real target audience, however, is somewhat more accessible: the ever-growing body of average computer users, small business owners, and network administrators who want to use Linux to do everyday work of all kinds. This book assumes that you have no previous experience working with Linux; it presents all the information you need to get acquainted and become productive with the system—right away.

This book is organized into 24 follow-along lessons, each approximately an hour in length. Each of these lessons begins with a list of topics you'll cover over the course of an hour; each lesson is designed to instruct you in one major topic related to Red Hat's family of Linux operating systems. As you progress through the lessons presented here, you'll learn to install Red Hat's Fedora Core system for yourself; to perform everyday tasks, such as Web browsing, word processing, and file management at the command line and on the desktop; and to troubleshoot and administer a Linux PC or small Linux server.

## What Is Fedora Core?

If you have studied Linux at all, you are probably aware of the number of popular distributions of Linux, each of which is an operating system in its own right and is one of the most popular Linux distributors. Red Hat produces or supports several Linux operating systems, one of them being Fedora Core. Fedora Core is an open Linux platform, intended to be an excellent personal or small business operating system. Red Hat also uses Fedora Core as a base of development for higher-end systems like Red Hat Enterprise Linux.

There are other names in the Linux world that might sound familiar to you as well: Debian Linux, SuSE Linux, Linux Mandrake, Connectiva Linux, and Slackware Linux among them. Make no mistake: each of these products is also *Linux*, built from the same rock-solid code and with many of the same goals in mind. Red Hat's products and these products from other distributors also are largely compatible with one another, both in hardware and software terms. Still, each Linux operating system maintains its own unique focus and personality as well—Debian for Linux purists; Mandrake for those seeking ease of use above all else; Slackware for converts from other, more traditional Unix operating systems; and so on.

In the final analysis, however, Red Hat's family of Linux operating systems remains the most well-known and well-liked of the Linux operating systems. Red Hat is by most accounts largely responsible for bringing Linux from the marketplace of ideas to the marketplace of commerce. Red Hat's Linux operating systems also offer an excellent balance between power, ease of installation, and ease of administration. If you're thinking of giving Linux a try, you can't go wrong with Red Hat's open Linux platform, Fedora Core.

## What You'll Learn in 24 Hours

As a set of 24 one-hour lessons, this book is written to be studied one chapter at a time, in order, from beginning to end. Early lessons ground you in Linux basics, and later lessons build on the foundations laid by those earlier lessons. Together, these lessons represent a general introduction to Linux use and to the nuances of Fedora Core (we'll often just call it Fedora) in particular. Again, the information in this book is targeted toward readers with no prior experience with Linux or other Unix-like operating systems.

There are four major topics to discuss when learning to use a Unix-like operating system; an attempt has been made to present them in logical order in this book's four parts:

- ▶ Hours 1–3 cover basic Fedora installation and configuration. This is an important topic because so few PCs and only a relatively small number of low-end servers come bundled with Linux today, meaning you'll likely be installing and configuring Linux yourself.
- ▶ Hours 4–9 cover the basics of the command line for file management and day-to-day computing and networking tasks. For all the discussion of Linux (and Unix) on the desktop, the command line still lies at the center of the Linux universe. Although efforts have been underway to change this for some time, only from the command line are *all* aspects of a Linux system accessible and configurable.

- ▶ Hours 10–17 introduce the Linux desktops bundled with Fedora, GNOME and KDE, and the X Window System technology, which represents the foundation of all. These environments are designed to be friendly and accessible to Windows users; they include or work with a number of business-oriented and network-oriented applications similar to those found in the Windows and Mac OS worlds.
- ▶ Hours 18–24 cover system administration and related advanced topics in Linux. The term **system administration** refers loosely to the set of skills necessary to keep a Linux system securely and robustly operating, often while providing specific services to multiple users, usually on a network. Although it isn't always necessary to understand Linux system administration in order to perform everyday tasks such as word processing or Web browsing, system administration remains an essential skill for users hoping to employ Linux for anything other than purely personal computing. Even casual Linux users are likely to need some system administration skills—for example, the ability to install software or to back up important data.

Users with some Linux experience already might find that they want to study only particular lessons, or to study lessons in a different order. Each of these lessons should be self-contained enough to make this type of study possible. For those with no previous Linux experience, however, I prefer to repeat the sage advice of Lewis Carroll:

*“Begin at the beginning, and go on till you come to the end: then stop.”*

Enjoy teaching yourself how to use Linux and Fedora Core!

## Conventions Used in This Book

This book uses the following conventions:

The terms *Fedora Core*, *Fedora*, and *Linux* are used interchangeably.

Text that you type and text that you see onscreen appears in monospace type:

It will look like this.

Variables and placeholders (words that stand for what you will actually type) appear in *italic monospace*.

Each hour ends with questions pertaining to that day's subject matter, with answers from the author. Most hours also include an exercise section and a quiz designed to reinforce that hour's concepts.

**By the  
Way**

A **By the Way** presents interesting information related to the discussion.

**Did you  
Know?**

A **Did You Know** offers advice or shows you an easier way of doing something.

**Watch  
Out!**

A **Watch Out** alerts you to a possible problem and gives you advice on how to avoid it.

New terms appear in **bold**.

When a line of code is too long to fit on one line of this book, it is broken at a convenient place and continued to the next line. The continuation is preceded by a special code continuation character (↪).

## **PART I**

# **Installing Fedora**

<b>HOURL 1</b>	Preparing to Install Fedora	<b>7</b>
<b>HOURL 2</b>	Installing Fedora	<b>29</b>
<b>HOURL 3</b>	Booting, Logging In, and Configuring	<b>61</b>

## HOOR 1

# Preparing to Install Fedora

---

### ***What You'll Learn in This Hour:***

- ▶ How to create a simple hardware inventory
- ▶ What you might need to upgrade to meet Fedora's hardware requirements
- ▶ How to make space on the hard drive by repartitioning
- ▶ How to launch the installer

Few computer users in the world have ever installed an operating system from scratch. Even today, with Linux enjoying more popularity than ever before, most computers of any kind are delivered with another operating system already installed. As a Fedora user, you probably will install Linux yourself. Because the world of PC hardware is diverse, and because it is often helpful to have both Linux and Windows installed at once, preinstallation preparation will help your Linux experience proceed smoothly.

If you are not experienced with PC hardware or installing operating systems, hang in there. The first few hours might seem challenging, but it gets easier from there.

## **Taking a Hardware Inventory**

In the past, you typically had to create a detailed and technical inventory of your computer system's hardware before attempting to install Linux because the software used to install Linux wasn't particularly clever; most users therefore had to explicitly tell Linux about their hardware configuration before Linux would function properly. Thankfully, this is no longer the case; the Fedora installer is likely to discover and accommodate most of your hardware without needing extra help. You still need to know a few basic details about your computer system, however, so that you can make good decisions about swap space, package selection, and other details that you'll encounter while installing Linux.

Prospective Linux users are often experienced PC users who are knowledgeable about their computer hardware; similarly, users who purchased their computer system through retail channels are likely to have such hardware details already close at hand. If you fall into either of these categories, feel free to proceed to the next section; the remainder of this section is designed to help users who aren't extremely familiar with the hardware on which they plan to install Linux.

## By the Way

### The Many Faces of Windows

Most of the step-by-step directions in this section are targeted at users who already have Windows installed on their computer systems. Because there are several different versions of Windows, each of which behaves differently, you might find that you have to make minor adjustments to some of the steps. For example, users of Windows XP might need to click on the Switch to Classic View link in the Windows Control Panel to follow along completely.

## Memory Capacity

The memory capacity of a computer system is commonly expressed in megabytes (MB) or kilobytes (KB); one megabyte equals 1,024 kilobytes. Common memory capacities in today's PCs range from 32MB (32,768KB) to 256MB (262,144KB), although it is no longer uncommon to see systems with memory capacities as high as 768MB (786,432KB) or more.

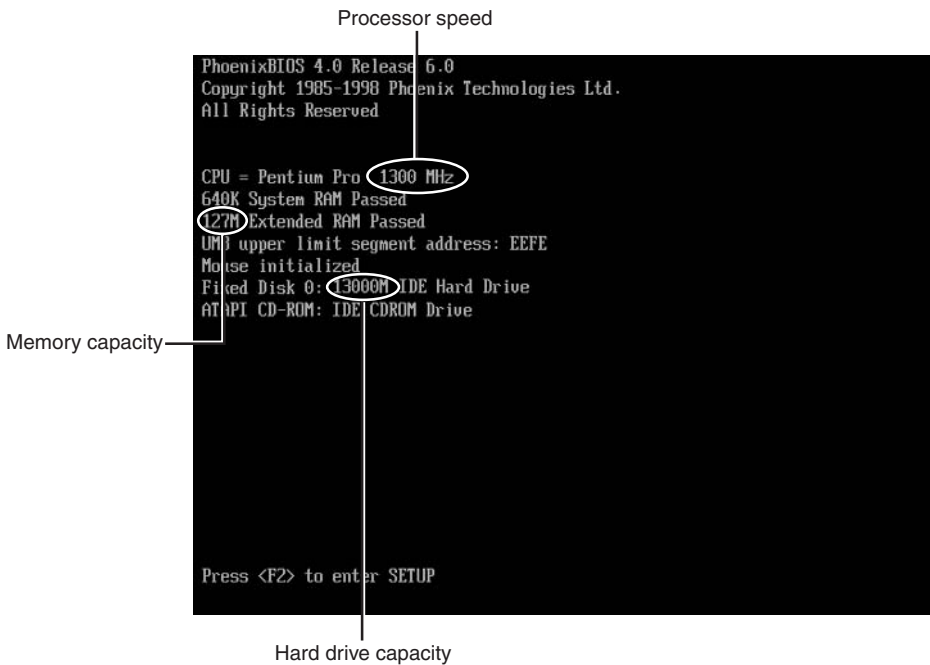
If you don't know your system's memory capacity, you probably can determine it by watching your computer system's BIOS (basic input/output system) display; it is generally the first thing you see on your monitor as you power on the computer system. Most PCs today perform a quick memory check before attempting to load an operating system. Look for the appearance of small numbers in multiples of 16 (32, 64, 96, 128), which indicate your memory size in MB, or large numbers in multiples of 1,024 (32,768, 65,536, 98,304, 131,072), which indicate your memory size in KB.

A BIOS display containing memory capacity information appears in Figure 1.1.

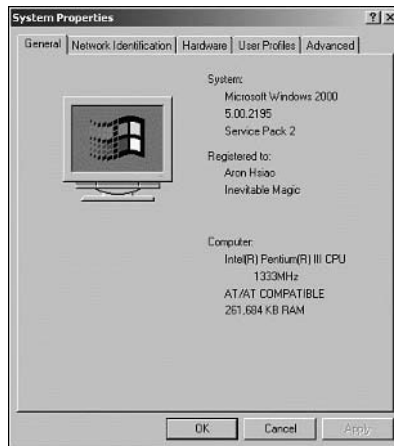
If your PC has an existing installation of Windows, you can find the memory capacity listed in the System and Device Manager tool by following these steps:

1. Double-click the My Computer icon on your Windows desktop. The Windows Explorer appears, displaying icons for each storage device in your system plus an icon labeled Control Panel that you can use to launch the Windows Control Panel.

2. Double-click the Control Panel icon in the Windows Explorer. The Windows Control Panel appears, displaying icons for a number of different configuration dialogs.
3. Double-click the System icon in the Windows Control Panel to open the System and Device Manager tool. The System Properties dialog box appears, displaying the amount of memory detected by Windows, as shown in Figure 1.2.

**FIGURE 1.1**  
This BIOS display indicates a machine with a 1.3GHz processor, 127MB memory capacity, and 13,000MB (13GB) hard disk drive.

**FIGURE 1.2**  
The System Properties dialog box shows the amount of memory present and, in some versions of Windows, the CPU type and speed.

## CPU (Processor) Speed

Most PCs today contain a processor made by one of two companies: Intel or Advanced Micro Devices (AMD). The Intel line of processors includes the Celeron, Pentium, and Pentium Xeon families, and the AMD line of processors includes the K6, Duron, and Athlon families. In the end, however, it is the speed of the CPU in megahertz (MHz) or gigahertz (GHz) that matters most to your ability to run Fedora.

One gigahertz is equivalent to 1,000MHz; a 2GHz processor is thus equivalent to a 2,000MHz processor. If you are unsure about the speed and model of your processor, you should look again at your BIOS display for this information.

### By the Way

#### When BIOS Information Isn't Visible

Some users might find that their BIOS does not display hardware information as they power on. In such cases, it might be necessary to enter your BIOS setup area to learn about your installed memory capacity and CPU model and speed.

If it is, press a designated key as the computer system starts. Often, a message such as the following explains how to do so:

Press F1 to enter setup.

Common BIOS setup keys include F1, F2, Delete, Insert, End, and Esc. The required keystroke is usually discussed in system or mainboard documentation.

## Hard Drive Capacity

If you have an existing Windows installation, finding your hard drive capacity and available free space is a simple task:

1. Double-click the My Computer icon on your Windows desktop. The Windows Explorer appears, displaying icons for each storage device in your system. Your first hard drive is normally drive C, and additional hard drives, if any, might have icons as well.
2. Right-click the icon for the hard drive where you plan to install Fedora. In the context menu that appears, choose the Properties option.
3. A pie chart appears, showing the capacity of the hard drive in question along with the relative amounts of used and available storage space.

If you do not have an existing installation of Windows, you might also be able to obtain information about your hard drive capacity by watching your BIOS display. Many newer systems display either hard drive capacity or hard drive make and model information as the computer starts. Armed with make and model

details, you can visit a hard drive manufacturer on the World Wide Web or contact it by telephone to find capacity information.

If you are unable to find any hard drive capacity information using these methods, you might be able to find it later in this hour when we discuss using FIPS, a tool for resizing Windows partitions to make room for Linux.

## Communications Hardware

Nearly every modern PC contains either Ethernet hardware, modem hardware, or both. As a Linux user, you'll use the Internet early and often for software and for support, so it's important that your communications hardware be compatible with Linux. Nearly any Peripheral Component Interconnect (PCI) Ethernet card or on-motherboard Ethernet controller will work with Linux.

Modems, however, are a more complex issue:

- ▶ External serial port (RS-232) modems are ideal; they are well supported by Linux and require no special drivers or configuration work. Unfortunately, they require traditional serial ports, which are being phased out on newer PCs.
- ▶ Very old internal Industry-Standard Architecture (ISA) (16-bit) slot modems also generally work with Linux, although some plug and play modems might require additional configuration to work properly. Unfortunately, most PCs new enough to run Fedora will not have ISA slots.
- ▶ External Universal Serial Bus (USB) modems might also work, but only if they conform to the USB Abstract Control Model (ACM) standard.
- ▶ Internal PCI modems—the most common type shipping with PCs today—are also the most problematic. Many of these require special software to function; more often than not, this software is made available only for Windows. If you have an internal PCI modem and find yourself unable to use it after you finish installing Fedora, you might have to purchase another type of modem if you plan to use the Internet with Linux. (See the *By the Way* for additional information.)

### Identifying and Choosing Modems

The process of identifying the hardware used in an internal modem can be involved and is therefore beyond the scope of this book. Adventurous and determined users with internal modems can visit <http://linmodems.org> for details on using modern internal modems with Linux.

For most other users, the answer is to use an external modem with Linux, preferably of the traditional serial port (RS-232) variety. USB modems can also work as long as

they conform to the USB ACM standard. Most USB modems for Mac OS computers fall into this category; these modems also work with Fedora, even on computers that originally shipped with Windows.

The most complete reference for using modems of various types with Linux is the Linux Modem-HOWTO, which you can find online at the Linux Documentation Project: <http://www.tldp.org/HOWTO/Modem-HOWTO.html>.

## Evaluating Your Hardware

Fedora is a modern Linux operating system with a powerful Graphical User Interface (GUI) and powerful networking capabilities. Although Linux operating systems are generally quite modular and have been known to run on very small or very old computing hardware, such minimalist feats are generally better left to the experts. You can compare your computer's hardware inventory against the list in Table 1.1 of suggested requirements for running Fedora.

**TABLE 1.1** Suggested Requirements for Running Fedora

Hardware Item	Suggested Minimum
CPU (processor)	Celeron, Pentium, K6, Duron, or Athlon processor running at 400MHz (0.4GHz) or faster. Processors slower than 400MHz might feel sluggish.
Memory capacity	128MB (131,072KB) or more is required if you plan to use the Linux desktop. Server users who do not install the Linux desktop might be able to get by with 64MB (65,536KB), but less memory availability can incur performance penalties. 128MB is the minimum to use the Linux desktop environment, as described in the lessons in Part III, "Using Linux on the Desktop."
Hard drive space	3GB (3,000MB) or more of free disk space is the comfortable minimum for standard installations. Ideally, 6–10GB (6,000–10,000MB) of disk space should be available for serious work.
Ethernet or modem	Internet access is really a necessity for the serious Linux user. Most common Ethernet and wireless hardware is supported by Linux, but modems are much more problematic. If you find that yours will not function after you install Linux, check with the manufacturer for Linux compatibility. If your hardware isn't compatible with Fedora, you need to replace it.

As a beginner, if your hardware inventory falls short in one or several areas when compared against this list of suggested requirements, you should give serious consideration to upgrading or replacing the computer system in question before installing Fedora.

## Making Space for Linux

After you make sure your hardware is suitable for use with Fedora, you must ensure that there is space available on your hard drive for a Linux installation. Unfortunately, this task is not as simple as it might seem. Merely having unused space on your hard drive is not enough; a proper Linux installation requires unpartitioned space.

## Understanding Partitions

Every PC operating system, from Windows to OS/2 to Linux, must be installed on a hard drive partition. A **partition** is an area of the hard drive that has been set aside specifically for one operating system; in a sense, it is space that is “owned” by the operating system in question.

Most PCs today ship with Windows preinstalled. The entire hard drive has therefore been given to Windows; such drives contain only one partition, which occupies the entire drive.

Because of this point, when you install Linux on a system that already contains Windows, you have only two courses of action:

- ▶ Delete the Windows partition that occupies the entire hard drive and replace it with Linux partitions that occupy the entire hard drive. This has the effect of *removing* Windows from the computer system. The entire computer system and its hard drive are owned exclusively by Linux. When the computer is powered on, it starts Linux immediately.
- ▶ Resize or rebuild the Windows partition so that it no longer occupies the entire hard drive, and then create additional partitions in the resulting free space that can be owned by Linux. The effect is like placing a large wooden screen across the middle of a room and declaring one section of the room yours and the other section mine. One section of a repartitioned hard drive belongs to Windows and the other section to Linux. The user can choose to start either Linux or Windows each time the computer is switched on. This process is commonly referred to as **dual booting**.
- ▶ Install an additional hard drive (or have one installed by a technician) specifically to hold Linux.

Most users interested in building a Linux network server replace the Windows partition completely so that Linux has exclusive control of the computer. If this is what you plan to do, feel free to skip the rest of this section: You do not need to worry about repartitioning because the Fedora installer can delete existing Windows partitions for you.

If you plan to dual-boot Linux and Windows—that is, share one hard drive between them—you need to repartition. Most desktop and laptop computer users who are installing Linux for the first time choose this option.

## By the Way

### Using Windows Applications in Linux

Dual booting is a good choice for the beginner because it enables Windows to act as a failsafe. If you have trouble installing or configuring Linux, for example, you can visit Red Hat's Fedora Web page for technical support. On the other hand, dual-booting means that less space will be available to Linux because some of your existing hard drive space has been reserved for Windows.

Some users prefer not to dual-boot but still want to run Windows applications. Three solutions stand head and shoulders above the rest for such needs: Win4Lin, which you can find at <http://www.netraverse.co>; VMWare, which you can find at <http://www.vmware.org>; and Crossover Office, which you can find at <http://www.codeweavers.com>.

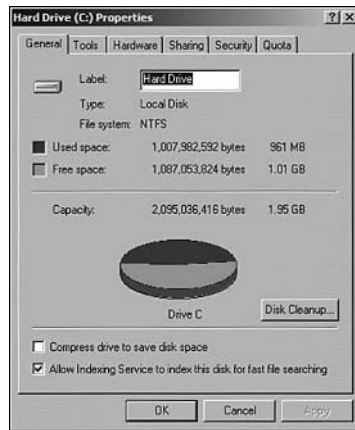
## Nondestructive Repartitioning

Users of Windows 95, 98, and Me can easily make room for Linux by using a utility called FIPS, which is included with the Fedora media. FIPS shrinks an existing Windows partition while preserving the data stored there. You can then create Linux partitions in the resulting unassigned space.

Unfortunately, FIPS does not work with most Windows 2000 or XP systems because FIPS does not support resizing NT File System (NTFS) partitions, which are used by default in newer Windows versions. If you are not using Windows 95, 98, or Me, you can determine whether FIPS will work for you by following these steps:

1. Double-click the My Computer icon on your Windows desktop to open Windows Explorer and display icons for each storage device in your system.
2. Right-click the icon representing the hard drive you want to repartition and select Properties from the pop-up context menu.

3. Look for the phrase **File system** in the Properties dialog box. If the file system listed is FAT or FAT32, you *can* use FIPS to resize your Windows partition while preserving all your data. If the file system listed is NTFS, you *cannot* use FIPS on your existing partition. Figure 1.3 shows a Properties dialog box for an unresizable NTFS file system.

**FIGURE 1.3**

If you see the word NTFS in your Properties dialog box, you cannot resize your hard drive partition using FIPS.

## Defragmenting Prior to Using FIPS

Before you actually use FIPS, you must defragment the drive partition.

Defragmentation is necessary prior to running FIPS because FIPS can shrink a Windows partition only if there is a contiguous area of unused space available. Defragmenting packs existing data toward the beginning of the partition, leaving all the unused space toward the end, where FIPS can trim it away.

You launch the Windows defragmentation tool by following these steps:

1. Double-click the My Computer icon on your Windows desktop to open Windows Explorer and display icons for each storage device in your system.
2. Right-click the icon representing the hard drive you want to defragment; select Properties from the pop-up context menu.
3. Select the Tools tab from the dialog box that appears.
4. Click the Defragment Now button. A progress indicator shows that your hard drive is being defragmented. When Windows indicates that defragmentation has finished, exit the defragmentation tool.

**Watch  
Out!****Safeguard Your Data While Repartitioning**

FIPS is a well-tested program that does a remarkably good job of resizing existing partitions while preserving data. But don't forget that *you* are responsible for protecting your data. Be absolutely sure that you back up any important files before attempting to resize your Windows partition.

Most users choose at least to copy the contents of their My Documents folder to removable storage media, such as Zip or CD-ROM. That way, if a hard drive is accidentally erased, the most important files are preserved.

**Creating a FIPS Floppy and Starting FIPS**

The FIPS program is on your Fedora install CD. While you're running Windows, insert the disk into your PC, open the `dosutils` folder, and then open the `fips20` folder. Double-click the `fips.doc` file in that folder and print it; you need to be familiar with this documentation before you use FIPS to resize your partition.

You must run FIPS from a DOS boot floppy. Such a floppy can be created only on an MS-DOS, Windows 95, 98, or Me system; Windows 2000 and Windows XP do not provide utilities for creating DOS boot floppies. Windows 2000 and XP users not intending to use FIPS can move to the section "Destructive Repartitioning," later in this hour.

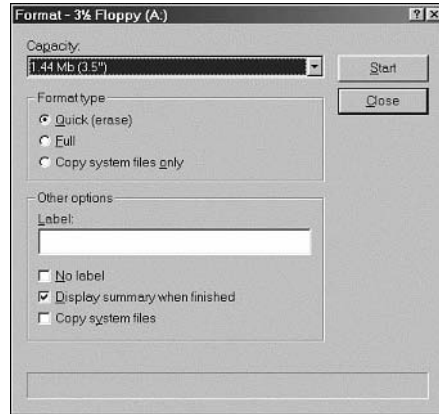
**By the  
Way****Boot Floppies and Windows 2000/XP**

Windows 2000 and Windows XP users need to gain temporary access to an MS-DOS, Windows 95, 98, or Me computer system to create a boot floppy following the directions given here. If you use Windows 2000 or Windows XP and don't have access to a computer system suitable for creating a boot floppy, destructive repartitioning is the only way to provide space for Linux on an existing Windows hard drive.

To create a DOS boot floppy containing FIPS from within Windows 95, 98, or Me, follow these steps:

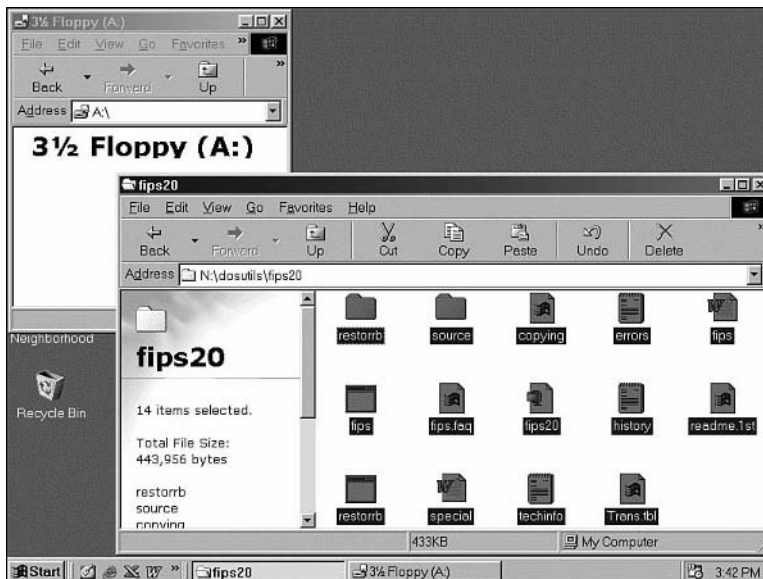
1. Insert a blank floppy disk into your PC.
2. Double-click the My Computer icon on your Windows desktop; then right-click the icon representing the floppy drive. A context menu appears.
3. Choose the Format option from the pop-up context menu. A dialog box presents floppy formatting options, as shown in Figure 1.4.
4. Select Full as the format type and check the Copy System Files box. Click Start to format the floppy.

- When the format finishes, return to the `fips20` folder on the Fedora install CD, select all the files in that folder, and drag the files from the `fips20` folder to the newly formatted floppy, as shown in Figure 1.5.

**FIGURE 1.4**  
The Format Floppy dialog box allows you to format a DOS boot floppy.

When you have created your FIPS floppy and printed the `fips.doc` file, switch off your computer. Insert the FIPS floppy disk into the PC, and power on again. When you reach the DOS prompt, type `fips` and press Enter. Carefully follow the directions in `fips.doc` to resize partitions according to your needs.

**FIGURE 1.5**  
Select all the files in the `fips20` directory with the mouse, and then drag them to the empty floppy disk.

**More on FIPS for Users with Multiple Hard Drives**

The following FIPS walk-through assumes that you have only one hard drive in your system. If you will be resizing partitions on a hard drive other than your primary hard drive, consult the FIPS documentation for instructions.

**Using FIPS**

When you first start FIPS, you're asked to page (by pressing Enter) through a small amount of information, and then you're shown a range of information about your hard drive as FIPS performs a couple of basic sanity checks:

Boot sector:

```
Bytes per sector: 512
Sectors per cluster: 8
Reserved sectors: 32
Number of FATs: 2
Number of rootdirectory entries: 0
Number of sectors (short): 0
Media descriptor byte: F8h
Sectors per FAT: 3993
Sectors per track: 63
Drive heads: 64
Hidden sectors: 63
Number of sectors (long): 8092417
Physical drive number: 80h
Signature: 29h
Checking boot sector .. OK
Checking FAT .. OK
Searching for free space .. OK
```

FIPS then asks whether you want to back up the root and boot sectors of your hard drive:

```
Do you want to make a backup copy of your root and boot sector before
proceeding (y/n)?
```

Should FIPS fail to correctly repartition your hard drive, you need these backups to restore your original partition information and avoid data loss. To protect yourself against such loss, choose y. FIPS then prompts you to insert a bootable floppy disk:

```
Do you have a bootable floppy disk in drive A: as described in the
documentation (y/n)?
```

You can answer y to this question as well because you started FIPS from the bootable floppy. FIPS creates a root and boot sector backup file on your floppy called root - boot.000. You can use the rootboot floppy to restore some of your hard drive's structure if anything goes wrong and you find that your system no longer boots as expected. (See the FIPS documentation for details on restoring from backups.)

### Receiving INT 13h Errors with FIPS

A few manufacturers ship PCs in which the primary hard drive is connected to the second Integrated Drive Electronics (IDE) channel. If FIPS aborts, reporting that it can't find an INT 13h hard drive device, you might need to connect your hard drive to the primary IDE channel to use FIPS. This step typically involves opening your PC; consult a technician if necessary.

**By the  
Way**

After the `rootboot.000` backup file is created, FIPS presents you with a simple table listing old partition size, cylinder boundary, and new partition size:

Old partition	Cylinder	New partition
397.7 MB	202	3600.6 MB

The old partition size is the amount of disk space that is allocated to Windows. Remember, this number does not represent the *free* space available to Windows, but rather *all* space allocated to Windows (including space used by existing files and folders). The new partition size is the amount of space that is unallocated and available to the Fedora installer for Linux use. Use your left- or right-arrow key to adjust these values to allocate space as desired to the old and new partitions. Remember that you should ideally have at least 3,000MB of disk space for Linux—or more if you plan to use Linux seriously.

When you are satisfied with the numbers FIPS shows, press Enter to confirm the changes. FIPS is not the most user-friendly application, but it is an essential tool. FIPS performs several more sanity checks and displays a table showing your proposed new partitions, as shown in Figure 1.6.

```

Enter start cylinder for new partition (147 - 1814):
Use the cursor keys to choose the cylinder, <enter> to continue
Old partition      Cylinder      New Partition
 397.7 MB          202          1688.6 MB

First Cluster: 100799
Last Cluster: 510540
Testing if empty ... OK

New partition table:
+-----+-----+-----+-----+-----+-----+-----+-----+-----+-----+
| Part. | bootable | Head | Cyl. | Sector | System | Head | Cyl. | Sector | Sector | Number of |
|-----|-----|-----|-----|-----|-----|-----|-----|-----|-----|
| 1     | yes      | 1    | 0    | 1       | 0Ch    | 63   | 201  | 63     | 814401 | 397
| 2     | no       | 0    | 202  | 1       | 0Ch    | 63   | 1814 | 63     | 814464 | 3278016 | 1688
| 3     | no       | 0    | 0    | 0       | 00h    | 0    | 0    | 0      | 0       | 0
| 4     | no       | 0    | 0    | 0       | 00h    | 0    | 0    | 0      | 0       | 0
+-----+-----+-----+-----+-----+-----+-----+-----+-----+-----+
Checking root sector ... OK

Do you want to continue or reedit the partition table (c/r)? _

```

**FIGURE 1.6**

FIPS displays the proposed new partition table for user review. Check the sizes shown in the rightmost column to make sure they match the numbers you've selected.

After displaying the new partition details, FIPS asks whether you want to continue (you have one more chance to abort before changes are saved) or re-edit the partition table:

```
Do you want to continue or reedit the partition table (c/r)?
```

Select `r` to re-edit if you have changed your mind about the sizes of the partitions you want to create. If you select `c` to continue, you are shown an updated range of information about your hard drive as it will appear after the changes are made. FIPS then asks you one final time to confirm your changes:

```
Ready to write new partition scheme to disk  
Do you want to proceed (y/n)?
```

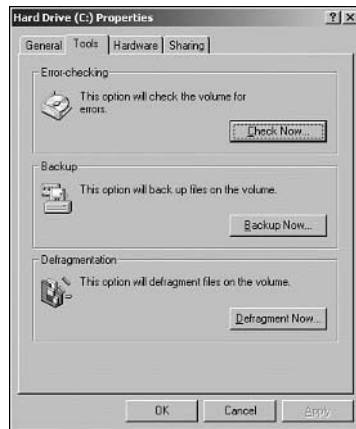
This is your last chance to change your mind, by selecting `n` at the prompt. If you have not yet backed up your data, you should seriously consider selecting `n` now, exiting, and backing up your data before running FIPS again. If you are ready to save your changes and resize your Windows partition, select `y` to proceed. You quickly see a success message:

```
Repartitioning complete  
With FAT32 partitions, you should now run scandisk on the shortened partition
```

Remove the floppy disk, reboot into Windows, and perform a file-system integrity check by following these steps:

1. Double-click the My Computer icon on your Windows desktop.
2. Right-click the icon representing the hard drive you want to defragment; then select Properties from the pop-up context menu.
3. Select the Tools tab from the dialog box that appears.
4. Click the Check Now button in the Error-Checking Status section of the dialog box, as shown in Figure 1.7. A dialog box appears; click Start to begin. The check takes several minutes, and a summary appears when it is complete.

After you run FIPS to make space for Linux and check your newly resized Windows partition for errors, you are ready to launch the Fedora installer.

**FIGURE 1.7**  
Click the Check Now button to begin a file-system check.

## Destructive Repartitioning

**Destructive repartitioning** works just as horribly as it sounds: you must use your Windows 2000 or XP install CD to *erase your hard drive completely and install Windows from scratch*, taking care to specify that you want Windows to use only a portion of your hard drive rather than the entire thing.

### Destructive Repartitioning Erases Data

Destructive repartitioning lives up to its name: it *erases* all your existing Windows data. You must therefore back up any data that you want to preserve, or you will lose it forever!

Most users choose at least to copy the contents of their My Documents folder to removable storage media such as Zip or CD-ROM. That way, if a hard drive is accidentally erased, the most important files are preserved.

**Watch  
Out!**

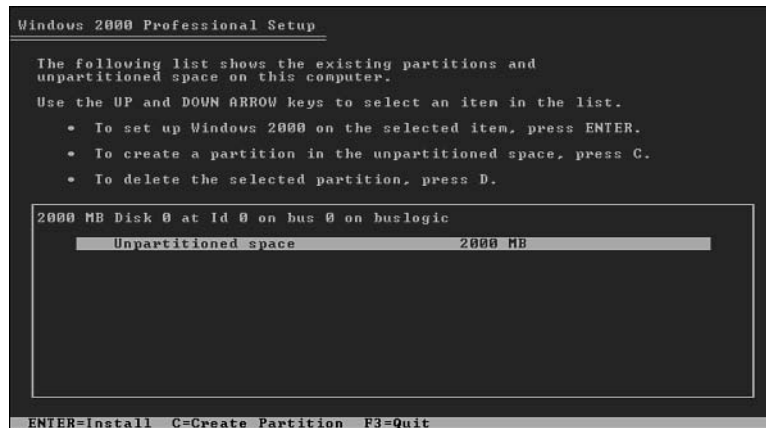
The process of installing and partitioning Windows varies among the different releases of the operating system. Full instructions for installing and partitioning your version of Windows appear in the installation guide that accompanied your Windows CD-ROM. To repartition using a Windows 2000 install CD, follow these steps:

1. Insert the Windows install CD-ROM and turn your computer on. When prompted, press a key to boot from the CD-ROM. A number of drivers will be loaded; this part might take some time. After the drivers load, the Welcome to Setup screen appears.
2. At the Welcome to Setup screen, press Enter to indicate that you want to install Windows 2000. A list of existing partitions appears.

3. Use the up and down arrows to select the partition marked C:, and press the D key to delete the partition. A warning screen opens.
4. Press Enter to confirm that you want to delete the partition. A second warning screen opens. Press L to delete the partition.
5. The partition list appears once again. Use the arrow keys to select the Unpartitioned Space entry, as shown in Figure 1.8. Then press C to create a partition of your own choosing.
6. The partition sizing screen appears (see Figure 1.9). This screen enables the user to select a partition size for Windows.
7. After you enter the partition size you want, press Enter to redisplay the partition list. Be sure to create a partition large enough to hold Windows plus any applications that you want to install—usually no smaller than 2,000MB.
8. Select the C: entry in the partition list and press Enter once more to proceed with Windows installation, using your Windows installation guide.

**FIGURE 1.8**

Select the unpartitioned space, and then press C to create a new partition for Windows in that space.

## By the Way

### Allowing Linux to Access Your Windows Installation

If you are reinstalling Windows 2000 or Windows XP as part of a destructive repartitioning of your hard drive, be sure to specify that you want Windows installed on a FAT32 partition, rather than on an NTFS partition. This step allows you to use FIPS in the future to resize your Windows partition, should you need to do so; it also allows Linux to access your Windows data—something that can't currently be accomplished with an NTFS partition.

Several commercial software packages can nondestructively resize Windows 2000 or XP NTFS partitions with varying degrees of success. Partition Magic is one; more information appears at <http://www.partitionmagic.com>. Another such utility is BootIt Next Generation; a demo version available from <http://www.bootitng.com> will help you decide whether BootIt is the right product for you.

**FIGURE 1.9**

The Windows 2000 installer enables the user to allocate only a portion of the drive to Windows. Here, 4GB of storage space is being allocated for the Windows 2000 partition. The remaining 6GB is available for Linux.

After selecting the Windows partition size, simply install Windows using the installation instructions that accompany your Windows CD-ROM. After you finish reinstalling Windows to make space for Linux, the destructive repartitioning process is complete and you are ready to launch the Fedora installer.

## Avoiding Repartitioning by Adding a Hard Drive

If all this talk of repartitioning has you running scared, you are not alone. Even pros who have installed Linux many times dread repartitioning for a dual-boot system. There are so many variables that sooner or later you are bound to erase a hard drive completely and find yourself restoring data from a pile of Zip and CD-ROM discs. Even when your data has been recently backed up, this process can be time-consuming and frustrating.

But there is an easier way, if you're willing to allow a modest hardware budget. Most PCs today can accommodate four Enhanced IDE (EIDE) devices, such as hard drives, CD-ROM/RW drives, or DVD drives. Yet most PCs ship with only two drives connected—one hard drive and one removable drive (CD or DVD). This leaves room for up to two more EIDE devices in the typical PC.

Although the actual nuts and bolts of installing an additional hard drive are beyond the scope of this hour, many experienced PC and Windows users are capable of adding a second hard drive to a PC system. Most computer retail shops can also install any hard drive you purchase for a modest labor fee. By adding a second hard drive, you gain several advantages:

- ▶ You can proceed directly to Fedora installation without needing to modify your Windows partitions at all.

- ▶ Your Linux data is kept separate from your Windows data, so bugs in either operating system are less likely to affect data stored by the other.
- ▶ You lose no space in Windows to gain space for Linux.

If you can afford to have an additional hard drive installed, or if you can install one yourself, you should consider doing so instead of repartitioning.

## Launching the Fedora Installer

As the finale to your first hour, it's time to launch the Linux installer. For users of modern systems, this is a simple task.

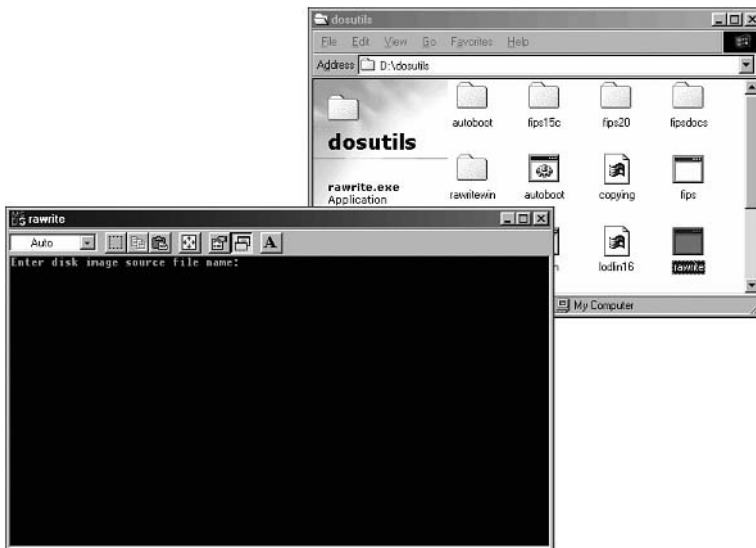
Insert the first Fedora CD and restart your computer. If your computer is capable of booting from CD-ROM, you will quickly find yourself face-to-face with the Fedora logo and can proceed to the next hour.

If you're not lucky enough to have a PC capable of booting from CD, don't worry; bootable floppy disk images are stored in the `images\` directory of the install CD. With these images and the `rawrite` tool found in the `dosutils\` directory of the install CD, you can create a set of boot floppies to start the Fedora installer. From any Windows computer, follow these steps:

1. Insert the first Fedora CD into your CD-ROM drive.
2. Double-click the My Computer icon on your Windows desktop; then, right-click on the icon for your CD-ROM drive and select Open to open the first Fedora CD.
3. Double-click the `dosutils` folder; then, double-click the `rawrite` utility. A DOS window containing the `rawrite` utility opens, as shown in Figure 1.10.
4. At the Disk Image Source File Name prompt, type `\images\bootdisk.img` and press Enter. The Enter Target Diskette Drive prompt appears.
5. At the Enter Target Diskette Drive prompt, type the letter of your floppy drive (usually `a`) and press Enter.
6. Insert a blank or newly formatted floppy disk and press Enter once more. The `rawrite` program reads the `bootdisk.img` file and uses it to create a boot floppy; a numeric progress indicator appears as the disk is written.
7. Repeat the last three steps using the source file name `\images\drvblock.img` to create a separate drivers disk.

8. If you will be installing Fedora on a laptop or notebook computer, repeat steps 4 through 6 again, using the filename `\images\pcmciaadd.img` to create a disk that contains drivers for common laptop and notebook hardware.
9. After you create the Fedora install floppies, close the window you've been working in.

When you finish creating the boot floppy, insert it in your PC and restart your computer. You should shortly find yourself staring at the Fedora Core logo. Congratulations: next hour, it's time to install Linux!

**FIGURE 1.10**  
Creating the Fedora  
installation boot  
floppy.

## Summary

This hour, you took a rough inventory of your computer's hardware and compared it to the minimal configuration required to install and run Fedora comfortably.

You learned how to make space for a Linux installation on a dual-boot system in one of several ways: by repartitioning with FIPS, by destructively repartitioning using a Windows install CD, or by adding an additional hard drive to your computer system.

Finally, you launched the Fedora installer, first creating boot floppies if your system was unable to boot the install CD.

## Q&A

- Q** *My computer system has a slower processor or less memory than is suggested. I am a patient person. Can't I install Fedora anyway, even if it's slow?*
- A** No. A 386 or 486 processor will certainly get there in the end if simple arithmetic is the only task at hand. *However*, an older processor or a limited amount of memory is usually indicative of an entire system full of older, slower components not suitable for desktop-oriented tasks such as Web browsing.
- Q** *I've heard that Linux can be installed "on top of" a Windows file system, thereby eliminating the need to repartition. Is this true?*
- A** Several Linux operating systems are designed to be installed within a Windows file system. However, there are problems with such installations, not the least of which are poor performance and lack of stability. If you're serious about Linux, you should give Linux its own partitions.

## Workshop

The Workshop is designed to help you anticipate possible questions, review what you've learned, and begin learning how to put your knowledge into practice.

## Quiz

1. What is the difference between nondestructive and destructive repartitioning?
2. What is the FIPS tool used for?
3. Which operating systems might not easily support nondestructive repartitioning?
4. In what circumstances do you need the Fedora boot floppy disks?

## Answers

1. Nondestructive repartitioning makes room for Linux without placing Windows data at risk; destructive repartitioning requires a complete erasure of the hard drive and a reinstallation of Windows.
2. The FIPS tool is the most popular tool among Linux users for nondestructive repartitioning.
3. Windows 2000 and Windows XP.
4. You need them for computers that cannot boot from CD-ROM media.

## Activities

1. Find out your computer's CPU type and speed and memory and hard drive capacities.
2. Find out what type of modem is installed in your computer. If it is a PCI modem, visit <http://www.linmodems.org> and find out whether it's supported by Linux.

## HOUR 2

# Installing Fedora

---

### ***What You'll Learn in This Hour:***

- ▶ How to create new hard drive partitions
- ▶ What Fedora packages you want to install
- ▶ How to install the packages you select
- ▶ How to tell Fedora about your monitor

Last hour, you prepared to install Fedora on your computer system. It is during this hour that your Linux adventure truly begins; when this hour is complete, you should have a bootable installation of the Red Hat's Fedora Core Linux operating system on your computer.

## **Starting the Fedora Installer**

At the end of Hour 1, "Preparing to Install Fedora," you found yourself looking at the Fedora Core logo and facing a boot prompt after having booted from your first Fedora CD or Fedora install floppy. To install Linux, you must now boot Linux and start the installer.

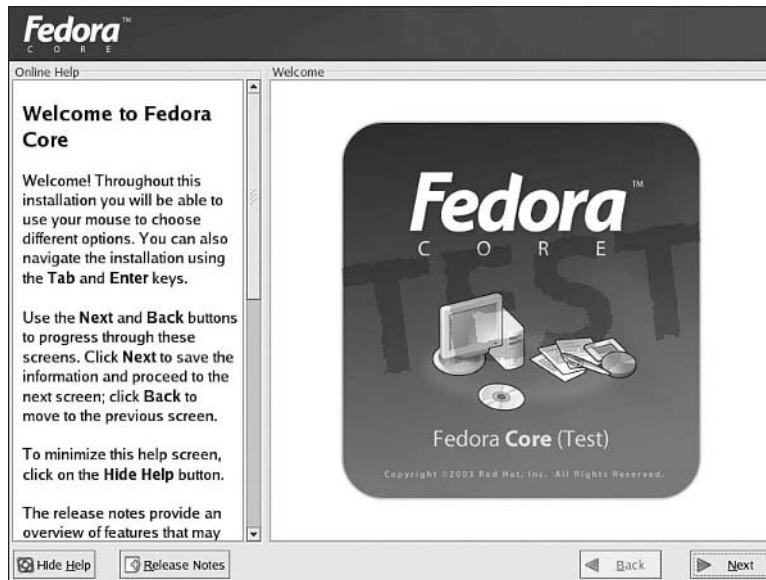
Press Enter at the boot prompt to start the installer using the default options, which should work for most users. If Linux is able to locate your hard drive and your CD-ROM drive, the installer will find your Fedora CD-ROM and ask whether you want to test your install media.

Unless your CD-ROM media is very scratched, feel free to skip the media test. Press the Tab key until the word `skip` is highlighted and then press Enter. If all goes as expected, you see the screen clear and a Fedora Core logo appears once again as the graphical installer starts.

## Beginning the Installation

After the graphical installer starts, you will see a welcome screen for the Fedora installation process appears, as shown in Figure 2.1.

**FIGURE 2.1**  
Welcome to the  
Fedora installer.

Screens in the default installer contain the following components or areas:

- ▶ You can click the Release Notes button at any time to display a dialog containing specific additional information about this release of Fedora.
- ▶ The Activity Panel is the area of the screen that you, the user, interact with as the installation process progresses.
- ▶ The Help Panel displays help information about the decisions you are making in the Activity Panel at any given time. You should always read the information in the Help Panel before making any changes in the Activity Panel.
- ▶ The Next button becomes active when you finish all the necessary configuration in the Activity Panel in this step of the installation; you can then click it to proceed to the next step of the installation.
- ▶ You use the Back button if you realize that you made a mistake in a previous step of the installation and want to go back to remedy the mistake. Note that the Back button will not always be available once you have made permanent changes to your system.

When you have read the information in the first screen's Help Panel and are ready to proceed with installation of Fedora, click the Next button to continue to the first step.

## Language Selection

The first step of the installation process is to select the language that the installer itself will use as you proceed.

This is not the language that Fedora uses after the operating system is installed on your computer; your choice here applies only to the rest of the installation process. Click the Next button once you select the language you want to use.

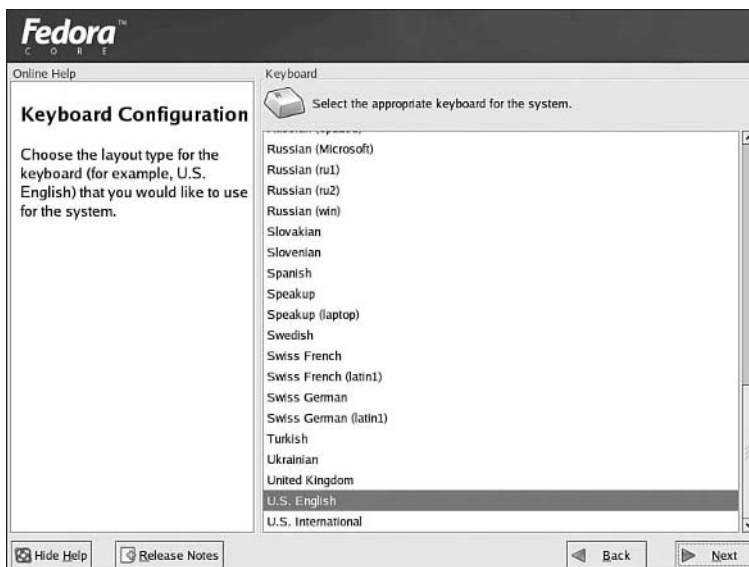
## Keyboard Configuration

Next, you are asked to select a national keyboard layout, as shown in Figure 2.2.

If you will be using a keyboard layout other than the standard U.S. English keyboard, you should select the layout that you want to use now. Once you make your selection, click the Next button to continue.

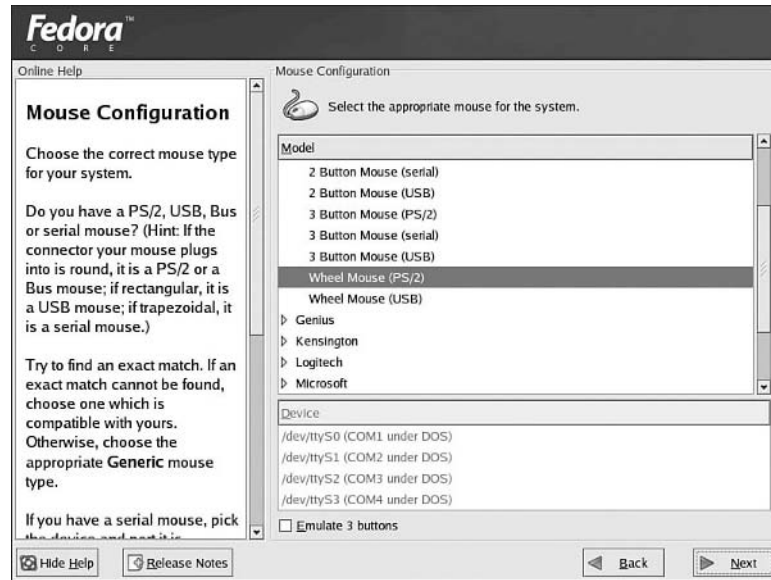
## Mouse Configuration

Next, you are asked to configure your mouse or pointing device for use with Fedora—such things as the type of mouse you are using and the number of buttons it has. The Mouse Configuration screen appears in Figure 2.3.

**FIGURE 2.2**  
Installing a keyboard layout.

**FIGURE 2.3**  
The Mouse Configuration dialog enables you to configure your pointing device. The default selection is often the safest.

The default selection represents the method that the Fedora installer is using to communicate with your mouse right now; this selection is the result of the installer's best guess with respect to the type of mouse you are using.

If you know that the default selection is wrong or inadequate—for example, if the option for a two-button serial mouse is selected but your serial mouse has three buttons—change the selection as needed. Users of mice with scroll wheels especially should choose one of the Microsoft Intellimouse options if their own make and model isn't listed.

If you are unsure about the type of mouse or pointing device you are using or can't find an entry in the list that seems to match it closely, you should leave the default option selected.

Users with only two mouse buttons should ensure that the Emulate 3 Buttons option near the bottom of the Activity Panel is checked. The Linux desktop actually uses the third mouse button in a number of ways; checking this option enables you to simulate a third button by pressing the other two mouse buttons simultaneously.

## Watch Out!

### Change Mouse Settings Only If Your Mouse Doesn't Work

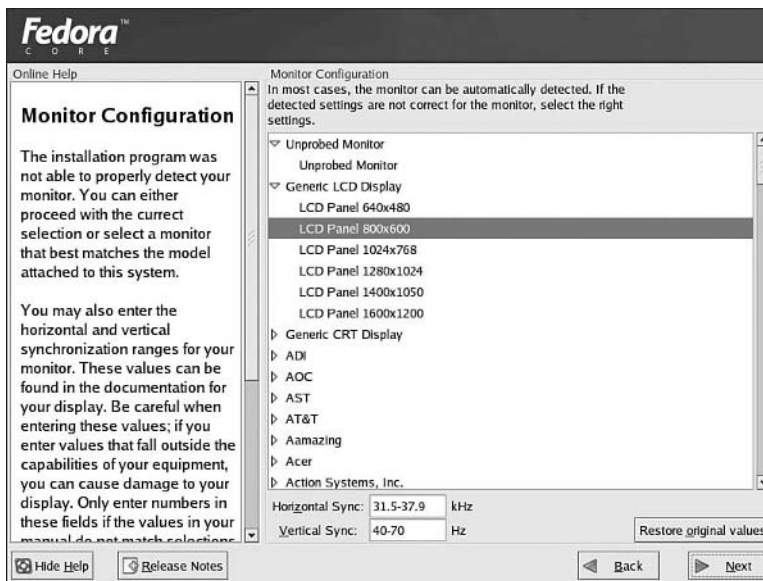
If your mouse or pointing device is working in the installer—if you can move the pointer and click buttons—you should consider leaving the default setting selected, especially if you can't find your particular model in the list of choices.

When you finish configuring your mouse or pointing device, click Next to continue with the installation.

## Monitor Configuration

Next, you see the Monitor Configuration screen shown in Figure 2.4. Fedora has attempted to detect the type of monitor or display panel used by your computer system. If the selection is correct, click Next to continue with the installation.

If the automatically detected monitor selection is wrong, select the manufacturer of your monitor or display panel and then select the particular model you use from the list that appears.

**FIGURE 2.4** Selecting the type of monitor you use.

## Installation Type

After you select an installer language, a keyboard layout, mouse type, and a monitor, you are asked to indicate the type of Fedora installation you want to perform. Figure 2.5 shows the Installation Type screen.

Each of these installation types differs significantly with regard to the software that will be installed and the way in which Fedora will behave when running:

- ▶ A Personal Desktop installation is well-suited to everyday productivity and office-related tasks—word processing, spreadsheets, Web browsing, emailing, and similar tasks commonly associated with personal computing.

- ▶ A Workstation installation tries to emulate the functionality in traditional Unix workstations; in addition to everyday productivity tools, it installs a more advanced set of system-oriented tools and utilities, including a full development environment for writing software using the ANSI C and C++ programming languages that are popular in the Unix world.

**FIGURE 2.5**  
Choosing the type of Fedora installation you want to perform.

- ▶ A Server installation includes tools for offering and managing network services, allowing your computer to act as a Web server, file server, domain name server, or other type of server. By default, however, it installs little else. You are given a chance to select additional packages to install, such as the X Window System and GNOME or KDE, later in the install process.
- ▶ A Custom installation enables those already somewhat familiar with Linux to control more closely the list of components that will be installed. Rather than provide a role-oriented default set of packages for installation, this option enables the user to choose which packages are to be installed later in the install process.

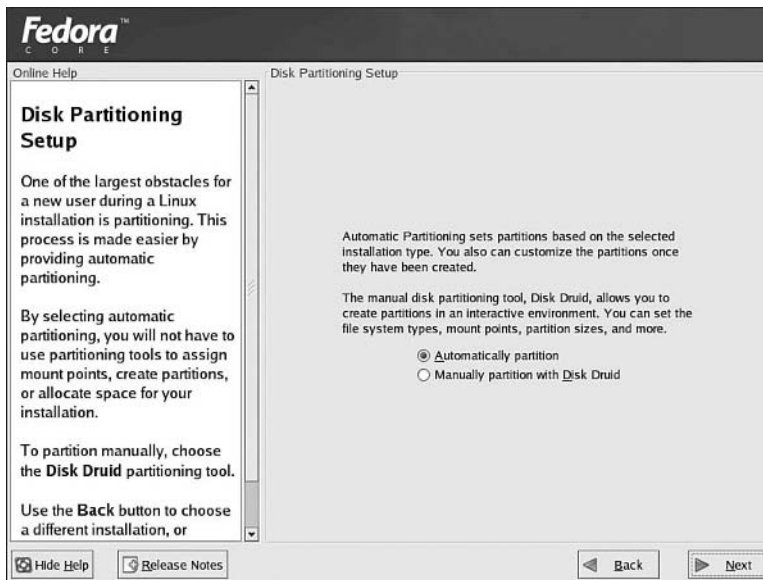
The most basic option that requires the smallest amount of hard drive space is the Personal Desktop installation. Ambitious users who plan to do software development or want to gain experience with more Unix-like environments

should choose the Workstation option. Users wanting to create a Linux server or who feel comfortable installing and customizing Linux can choose the Server or Custom option.

After you select the type of installation you want to perform, click Next to proceed.

## Disk Partitioning Setup

Next you are asked which method you want to use to allocate disk space to Linux, as shown in Figure 2.6.

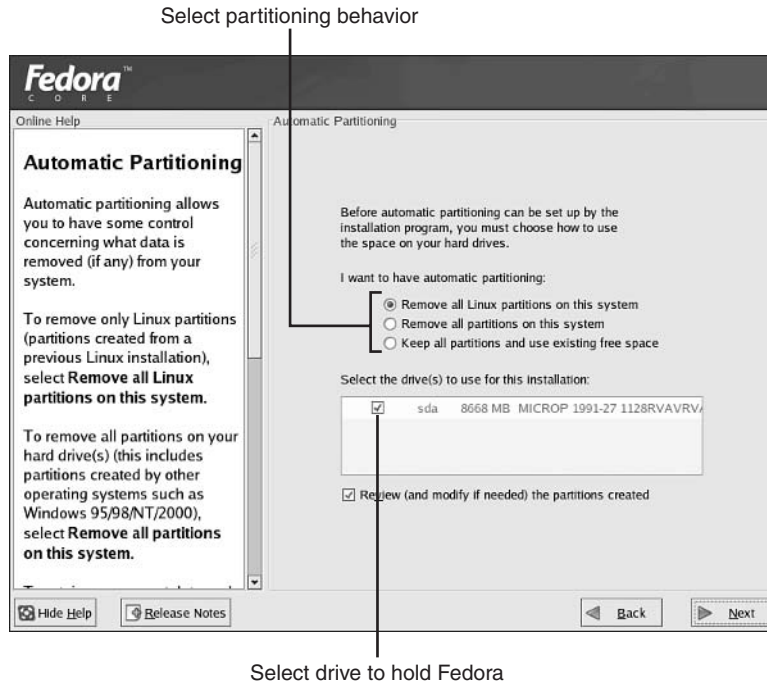
**FIGURE 2.6** Selecting the partitioning method you want the installer to use.

Users who are installing Fedora alongside Windows or another operating system on a single hard drive should select Manually Partition with Disk Druid and click Next to proceed; the use of the FIPS utility to repartition a hard drive (as discussed in Hour 1) leaves the hard drive organized in a way that is not well-suited to the installer's automatic partitioning scheme. Proceed to the next section, "Disk Setup," if this is the option you select.

Users who have used destructive repartitioning or are installing Linux on a newly added hard drive can choose Automatically Partition and click the Next button to proceed to the Automatic Partitioning screen, shown in Figure 2.7.

If you have more than one hard drive in your system, select the drive that should eventually hold Fedora. Additional hard drives are shown alongside the primary hard drive in the box in Figure 2.7. Then choose among the following options:

**FIGURE 2.7**  
After selecting automatic partitioning, the installer asks you questions about how it should proceed.

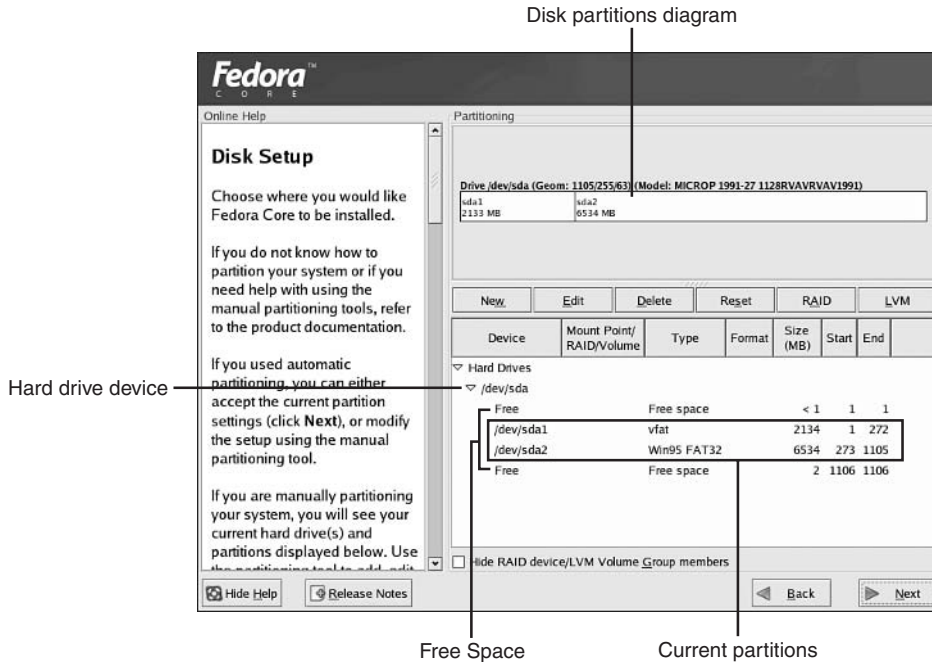
- ▶ Select Remove All Linux Partitions on This System if you have an existing Linux installation on the drive in question and want to overwrite it with Fedora.
- ▶ Select Remove All Partitions on This System if you want to completely erase the selected hard drive, replacing its existing contents with Fedora.
- ▶ Select Keep All Partitions and Use Existing Free Space if you performed destructive repartitioning in Hour 1 or have unused, unpartitioned space on the selected hard drive.

Be sure to leave the Review (and modify, if needed) the Partitions Created check box checked so that you can preview the partitioning scheme the installer creates for you. If you have chosen to remove partitions on your system, you will see a warning message that asks whether you want to delete the partitions in question. Click Yes to continue or No to go back and make another selection.

When you are ready to continue, click Next to proceed to the Disk Setup screen.

## Disk Setup

Next, you see the Disk Setup screen, which provides an interface to the Disk Druid tool. If you selected Manually Partition with Disk Druid at the Disk Partitioning Setup screen, you see a list of your existing partitions, as shown in Figure 2.8.

**FIGURE 2.8**  
The Disk Druid tool enables you to review, delete, create, or edit partitions on a hard drive.

If you select Automatically Partition at the Disk Partitioning Setup screen, you see a list of the partitions that Disk Druid has automatically created for you. You don't normally need to change them; this section is intended to direct those who opted to use manual partitioning. You can therefore click Next and proceed to the next section. However, you might want to read along with this section anyway to better understand the list of partitions that are automatically created and to get a feel for the way that Disk Druid works, in case you want to edit this list.

**By the  
Way**

## Understanding the Partition List

The partition list in the Disk Druid tool has a number of separate columns:

- ▶ The Device column lists the hard drive or partition in question by Linux device name. (See the following By the Way.) If you have more than one hard drive, be sure to check the device column as you add, remove, or edit

partitions in Disk Druid. This step ensures that you are making changes to the correct hard drive!

- ▶ The Mount Point/RAID/Volume column lists the place in the Linux file system where the data stored on the partition in question appears. For an introduction to the structure of the Linux file system, see the section titled “Working with the File System” in Hour 4, “Navigating Linux at the Console.”
- ▶ The Type column lists the type of the partition in question. Existing window partitions generally appear with the vfat type.
- ▶ The Format column contains a check mark if the partition in question is scheduled to be formatted (erased in preparation for use) as the install process continues.
- ▶ The Size column shows the size, in megabytes, of the partition.
- ▶ The Start and End columns show the starting and ending cylinders of the partition in question. Lower numbers are nearer the beginning of the disk.

## By the Way

### Understanding Disk Druid’s Device List

Most users have only one hard drive containing a relatively short list of partitions. If, however, you have multiple hard drives or a long list of partitions, it is important that you be able to decipher the device names in Disk Druid’s Device column to partition safely for Linux.

Linux hard drive device names begin with either hd (for Integrated Drive Electronics [IDE] hard drives) or sd (for Small Computer System Interface [SCSI] hard drives). In SCSI systems, drives are lettered as they are found—sda being the first SCSI hard drive, sdb the second, and so on. In IDE systems, hda and hdb refer to the master and slave drives on the primary channel, respectively; hdc and hdd similarly refer to the master and slave drives on the secondary channel. The numbers at the end of the device names indicate partition numbers within a single hard drive.

For example, the device `/dev/sda1` refers to the first partition on the first SCSI hard drive. The device `/dev/hdc2` refers to the second partition on the second IDE channel’s master drive.

### Freeing Space Created by FIPS

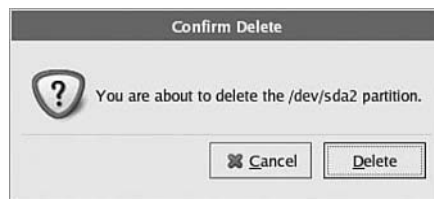
If you used the FIPS tool to resize an existing Windows partition in Hour 1, you likely see two partitions in your partition list now. One of these is the now smaller Windows partition; the other is an empty partition containing space that can be used by Linux. For Linux to be able to use the space made available by FIPS, however, you must delete the empty partition. Doing so will not harm your

Windows partition, but it's always a good idea to have a reliable backup of any critical data before changing partitions on a disk.

The first partition in your partition list—which is shown with `vfat` as its type and whose size *should match closely* the size of your Windows partition after the resizing you did in Hour 1—is where Windows now resides and should not be deleted.

The second partition—which is shown with `Win95 FAT32` as its type and whose size *should match closely* the amount of space freed by FIPS during repartitioning—contains nothing but empty space, which can be used to hold Fedora.

To delete the empty partition and make this space available to Fedora, click its entry in the list, and then click the Delete button. A confirmation dialog appears, as shown in Figure 2.9.

**FIGURE 2.9**

The Disk Druid tool asks whether you really want to delete the partition created by FIPS.

Click the Delete button to confirm that you want to delete the free space partition created by FIPS. The partition list is updated to show the change, and the amount of listed free space increases.

### **Don't Delete the Wrong Partition**

Before deleting either partition, *check the sizes* of the two partitions listed by Disk Druid against the sizes you selected when using FIPS to ensure that you delete the correct partition!

**Watch  
Out!**

## **Calculating Needed Space**

If you did not ask the Fedora installer to automatically partition for you, you will soon need to create some partitions for Fedora to use. You create at least three partitions as follows:

- ▶ A swap partition of approximately double the size of your computer's memory. If you have 256MB of memory, you need a 512MB swap partition, and so on. The Linux virtual memory subsystem uses this partition to keep memory available to applications as you work.

- ▶ A root file system partition to hold Fedora itself. This partition should be at least 3000MB; 6000MB or more is ideal.
- ▶ A 100MB boot partition to hold the Linux kernel and a few related files.

Before you can create these partitions, you must ensure that you have enough free space for a working Fedora installation. You can establish this fact by performing a simple test.

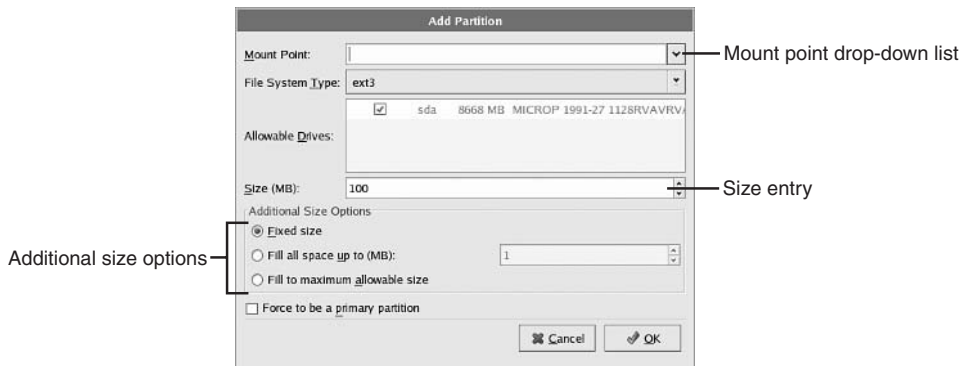
First, calculate the size of your swap partition by doubling the amount of RAM you have installed and then adding 2600 (the minimum root partition size plus the size of a boot partition). For example, if you have 512MB of memory, your total is 3624MB. Now, check to see that you have a free space entry in your Disk Druid partition list of at least this size. If not, you don't have enough space to install Fedora. You either have to further resize or delete partitions, or you have to add a hard drive.

## Creating a Boot Partition

After you ensure that you have enough free space to install Fedora, it is time to create the partitions where Fedora will reside. The first of these is the `/boot` partition, which holds the Linux kernel and a number of other files related to the kernel and booting. To create a new `/boot` partition, click the New button. The Add Partition dialog box appears, as shown in Figure 2.10.

**FIGURE 2.10**

The Add Partition dialog box enables you to create new partitions for use with Fedora.

Fill out the dialog box as follows:

- ▶ Choose `/boot` from the Mount Point drop-down list to indicate that this partition is mounted on the `/boot` tree in the Linux file system. For a full explanation of what it means, see the section titled “Working with the File System” in Hour 4.

- ▶ Select ext3 from the File System Type drop-down list to indicate that this partition should be formatted using the Linux ext3 file system.
- ▶ Enter **100** in the Size entry box to indicate that this partition should be 100MB in size.
- ▶ Check Fixed Size in the Additional Size Options area.

After you fill out the dialog, click OK to allocate space for the boot partition and return to the main Disk Druid display.

### Creating a Swap Partition

Next, you must create a swap partition to allow the Linux virtual memory system to manage applications even when the system is running low on real memory. To create a new swap partition for Fedora, click the New button. The Add Partition dialog box opens. Fill out the dialog box as follows:

- ▶ Choose Swap from the File System Type drop-down list to indicate that this partition is a swap partition.
- ▶ Enter the desired size of this partition (approximately twice the size of your installed system memory) in the Size entry box.
- ▶ Check Fixed Size in the Additional Size Options area.

#### Does More Swap Space Mean Better Performance?

Although the absence of an adequately sized swap partition hurts Linux performance significantly, swap partitions larger than twice the size of system memory do not *increase* system performance either.

**By the  
Way**

After you finish the dialog and are ready to create the swap partition, click the OK button to return to the main Disk Druid display.

### Creating a Root Partition

The final partition that you must create to install Fedora is the root partition, which holds the bulk of the Fedora Core Linux operating system and all your data. To create the root partition, click the New button. The Add Partition dialog box opens. Fill out the dialog box as follows:

- ▶ Choose / (the forward slash) from the Mount Point drop-down list to indicate that this partition is mounted on the root file system tree in the Linux file system. For a full explanation of what this means, see the section titled “Working with the File System” in Hour 4.

- ▶ Select ext3 from the File System Type drop-down list to indicate that this partition should be formatted using the ext3 file system.
- ▶ Check Fill to Maximum Allowable Size in the Additional Size Options area. This option gives all the remaining (contiguous) unpartitioned space on your hard drive to Fedora.

After you finish the dialog box and are ready to create the root file system partition, click the OK button to return to the main Disk Druid display.

### Mounting Additional Partitions

If you are installing Fedora alongside Windows and want to be able to access your Windows hard drive from inside Linux, you need to specify a mount point for your Windows partition. To do so, click the Windows partition in the partition list and then click the Edit button.

When the Edit Partition dialog appears, enter `/mnt/win` into the Mount Point entry box, as shown in Figure 2.11. This step causes the files on your Windows hard drive to appear in the `/mnt/win` directory in your Linux file system. For a full explanation of what it means, see the section titled “Working with the File System” in Hour 4.

### Watch Out!

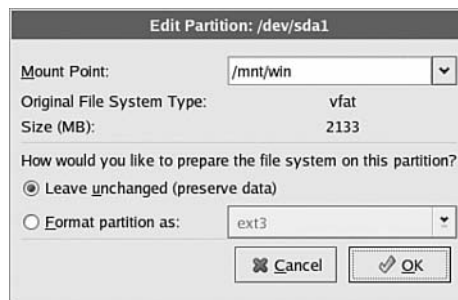
#### Be Careful with NTFS Partitions in Linux

If your Windows partition is listed as an NTFS partition rather than as a VFAT partition, consider leaving it inaccessible to Linux. NTFS support in Linux is currently experimental and in some cases might cause data corruption.

Users of Windows 95, 98, or Me or users who repartitioned with FIPS do not need to worry: Your partitions are VFAT rather than NTFS.

**FIGURE 2.11**

Use the Edit Partition dialog box to create a mount point for an existing Windows partition.

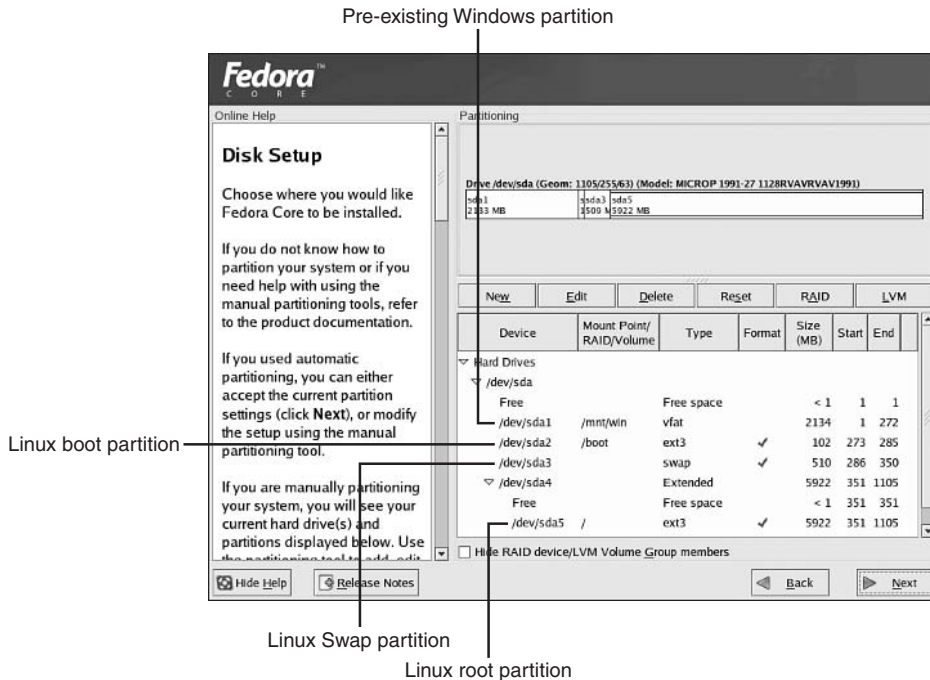
Click OK when you are done to return to the main Disk Druid display and partition list.

When editing the Windows partition, be sure to leave the Leave Unchanged (Preserve Data) option checked. Accidentally checking the Format Partition As option instead causes your Windows partition—including all your data and Windows itself—to be erased!

**Watch  
Out!**

## Checking the Partition List

At the main Disk Druid display, you should now see at least three new Linux partitions, among them a swap partition, a /boot partition, and a / (root) partition. If you are installing Linux alongside Windows, you should also still see your vfat-type Windows partition in the first position on your partition list. Figure 2.12 shows one possible Disk Druid display. If you used the installer's automatic partitioning tool, you might see many more Linux partitions in your list, which is normal.

**FIGURE 2.12** The Disk Druid partition list now contains a number of partitions, several of which are used by Fedora.

**By the  
Way****Understanding Extended Partitions**

You might notice partitions with the Extended type or small areas of remaining free space in your partition list. You can safely ignore them; extended partitions merely act as placeholders for compatibility with existing hardware and operating systems, and small areas of free space represent areas of the hard drive smaller than a single partition allocation unit. The important thing to understand is that neither of these types of entries represent either a significant amount of wasted space or a problem of any kind.

After you verify that all the necessary partitions appear in the list, check also to ensure that all the sizes are correct, that all the Linux partitions are marked with a check in the Format column, and that any existing Windows partitions are *not* marked with a check in the Format column.

If anything is amiss, select the partition that needs to be fixed and click the Edit button to display the partition dialog once again, where you can make changes to the selected partition.

When your list of partitions is correct as described in this section, you are finished partitioning for Fedora. Click Next to proceed with the installation process.

**Boot Loader Configuration**

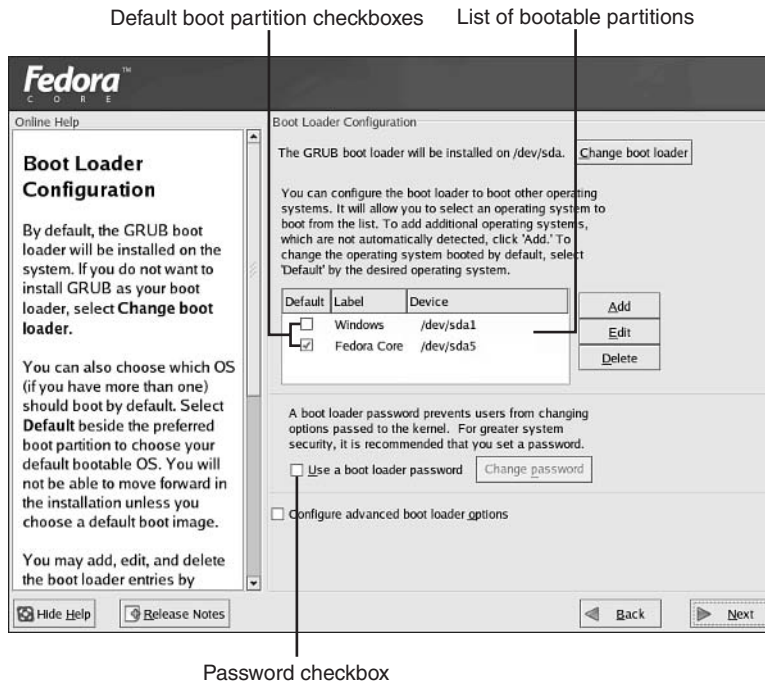
After you finalize your partitioning, the Boot Loader Configuration screen appears, as shown in Figure 2.13.

A **boot loader** is a tool that enables you to choose which operating system you want to start when you first power on your system. For example, if you install Linux alongside Windows, a boot loader enables you to choose between Linux and Windows each time you power on.

If you have more than one bootable partition listed in the bootable partition list, you need to choose a default partition to boot. Whichever partition is checked as the default is automatically started at power on if the user fails to make a choice after a given period of time. This choice is a matter of convenience but can also be very useful—for example, in cases involving unattended network servers that have been affected by power outages. To make a partition the default, click in its Default Partition check box.

If your Fedora computer will be in a public area such as an office building, you also should select a password to protect your boot loader, and to enhance system

security. To do so, click in the Use a Boot Loader Password box; the Enter Boot Loader Password dialog appears, as shown in Figure 2.14.

**FIGURE 2.13**  
The Boot Loader Configuration screen decides how your system will boot after Fedora is installed.

Enter your password in the upper entry box. Then enter it again in the lower entry box to ensure that you typed it correctly. Then click OK to accept your password.

When you finish configuring your boot loader, click the Next button to proceed with the installation.

**FIGURE 2.14**  
After checking the Use a Boot Loader Password box, you are asked to enter a password.

**By the  
Way****Using LILO Instead of GRUB**

The GRUB boot loader is installed on Fedora systems by default. However, some experienced users might prefer the classic LILO boot loader over GRUB; other users might already be using a third-party or commercial boot loader that they don't want to replace.

To select LILO as an alternate boot loader or disable the installation of a boot loader altogether, click the Change Boot Loader button at the top of the Boot Loader Configuration screen. You see a simple dialog that enables you to select GRUB, LILO, or no boot loader at all.

Be sure not to select No Bootloader unless you already have another bootloader you want to use; otherwise, you won't be able to use Linux after it's installed!

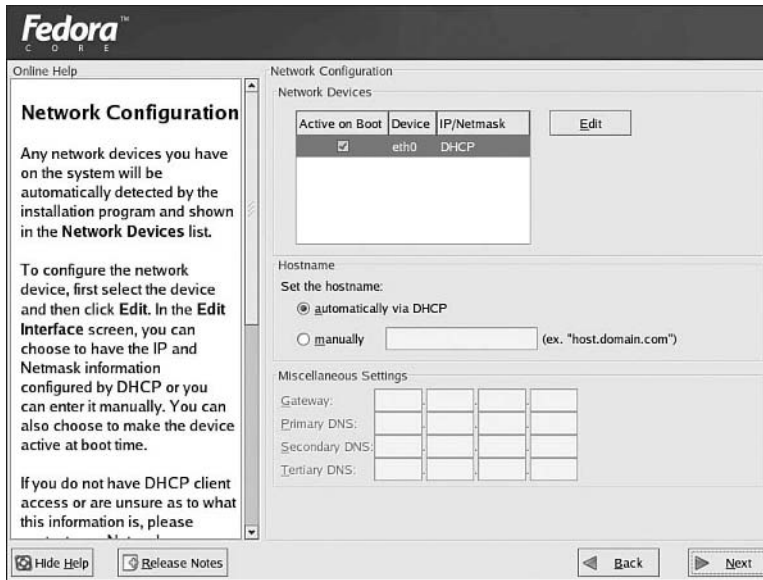
**Network Configuration**

Next, you see the Fedora Network Configuration screen, which applies only to users who will be using Fedora on a local area network or with a broadband (usually cable or DSL) Internet service. Figure 2.15 shows the Network Configuration screen.

The default configuration specifies that Fedora should obtain a network address and identity for your computer each time it starts by using Dynamic Host Configuration Protocol (DHCP). This configuration is the correct configuration for personal computers on most corporate or local area networks. Users who fit into these categories can click Next and proceed to the next section.

Automatic configuration via DHCP is also the correct configuration for most home users on broadband (cable or DSL) networks. In some cases, you need to set your computer's hostname manually for the broadband network to recognize you. If so, click the Set the Hostname Manually option and enter the hostname you've been given into the entry box. Additional Internet configuration, such as the use of Point-to-Point Protocol (PPP) to connect to the Internet, will be covered in Hour 3, "Booting, Logging In, and Configuring." For now, click Next to proceed to the next section.

If you have been given an Internet Protocol (IP) address and Domain Name Service (DNS) information by your network administrator or broadband provider, or if this Fedora machine is a network server, automatic configuration via DHCP is likely not the correct choice for you.

**FIGURE 2.15**

The Network Configuration screen controls the way in which your Fedora computer finds its network identity.

To manually configure your computer for use with a static IP address, follow these steps:

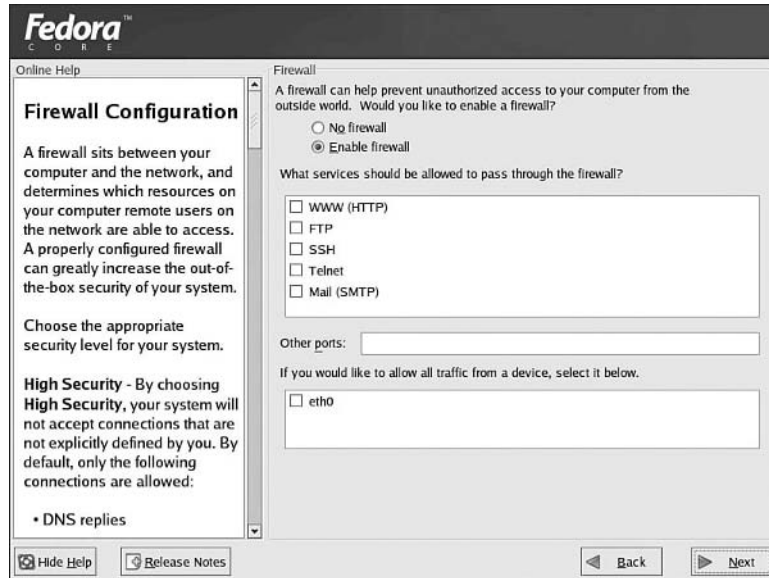
1. Highlight the network interface you want to configure (if you have more than one) and click the Edit button near the top of the display. The Edit Interface dialog appears.
2. Uncheck the Configure Using DHCP option and enter your assigned IP address and netmask. If you don't know your netmask, enter **255, 255, 255**, and **0** in the entry boxes, from left to right, as a guess. Click OK to accept the values you entered.
3. Enter your computer's assigned hostname in the Hostname box.
4. Enter the address for your assigned Internet gateway, primary domain name server, secondary domain name server, and tertiary domain name server (if provided) in the appropriate spaces in the lower half of the screen.

After you configure your network settings according to your needs or the instructions of your network administrator, click Next to proceed to the next step in your Fedora installation.

## Firewall Configuration

After your network device configuration is complete, the installer proceeds to the Firewall Configuration screen, shown in Figure 2.16.

**FIGURE 2.16**  
The Firewall Configuration dialog enables you to set some network security parameters as Fedora is installed.

Here you can configure the basic level of security that Fedora will maintain on your computer system. A **firewall** is a software feature that filters incoming network traffic according to your specifications. You can use this filter to discard harmful or potentially harmful network traffic to prevent your system from being attacked by malicious network or Internet users.

By default, the Fedora firewall is enabled. This protects your system while still enabling common types of Internet use, such as RealPlayer streaming and various types of chat and messaging. This setting is ideal for personal computing or desktop computing situations. Users who fit this category should accept the default configuration by clicking Next to continue with the installation process.

If you are using your computer as a network server, especially if it is to run 24 hours a day, or if your computer has been assigned a static IP number, you should also leave the firewall enabled, *unless* your machine is in a secure area on a secure subnetwork behind a dedicated firewall device. Do not disable the firewall for any machine that will be directly connected to the Internet or used in a public (that is, general workplace) environment.

If you are running a server, you should take care to check the boxes next to the services that you plan to provide; incoming requests for network services that you do not check now will be blocked by default. For example, if you want to run a Web server, you should check the WWW (HTTP) box to indicate that incoming Web traffic should not be filtered out.

After you finish configuring the firewall to suit your needs, click Next to continue with the Fedora installation process.

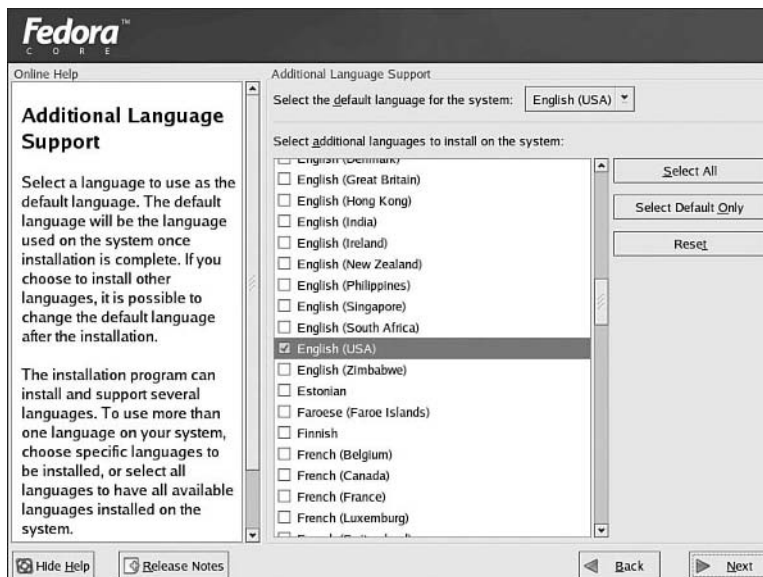
## Additional Language Support

Next you are asked whether you want to install support for languages other than U.S. English, which is installed by default. Figure 2.17 shows the Additional Language Support list.

To install support for additional languages, scroll up and down through the list and check the box next to those languages you want to install.

After you check all the languages you want to install, click the default language drop-down list at the top of the screen and select the language you want to use as your default language while using Fedora.

When you finish configuring language support, click Next to proceed to the next step in the installation process.

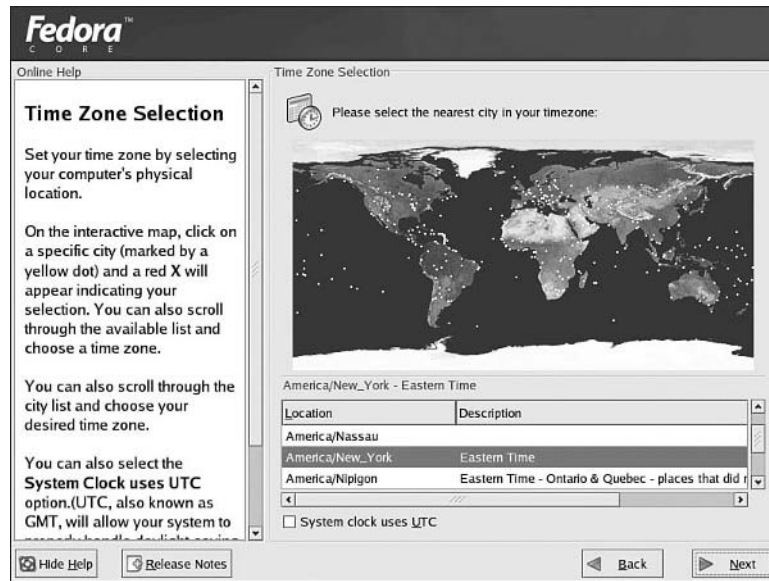
**FIGURE 2.17** Fedora supports an extensive list of languages in addition to the default, U.S. English.

## Time Zone Selection

The next screen you see contains options related to your time zone. To keep accurate time and communicate about your time with other users on the network and on the Internet (for example, in email headers), Fedora needs you to select a time zone. Figure 2.18 shows the Time Zone Selection screen.

**FIGURE 2.18**  
Select your time zone by clicking the major city nearest to you on the world map.

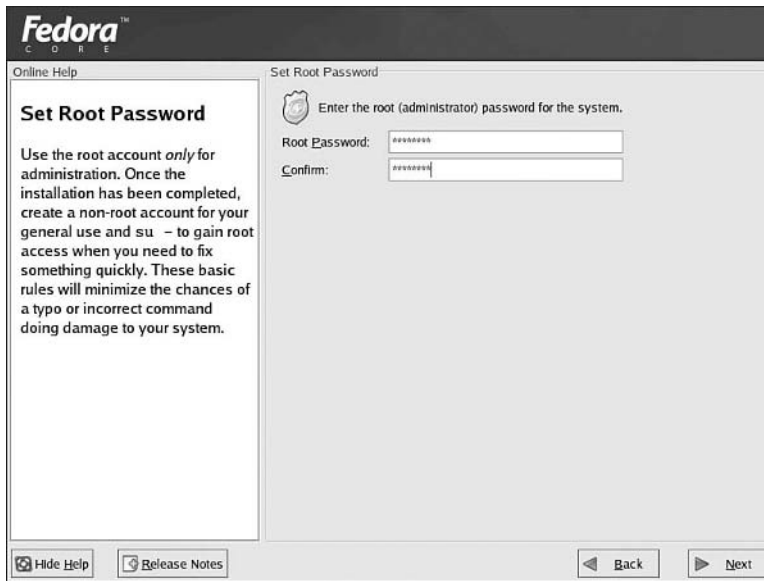
The easiest way to select your time zone is to use your pointing device to point to the major city nearest to you on the world map that shares your time zone. When the name of the city under the map is the major city nearest to you, click to set the time zone of your computer to match.

If this method is inconvenient for you, choose a location from the scrolling list under the map, or click the UTC Offset tab near the top of the screen to select your time zone as an absolute offset from universal time.

When you have chosen your time zone, click Next to continue with the installation process.

## Account Configuration

For security reasons, the root (administrative) account of any Linux system must be protected by a password. The Account Configuration screen enables you to choose a password for your system's root account. Figure 2.19 shows the Account Configuration screen.

**FIGURE 2.19**

You must now enter a root password to secure the administrative account on your Fedora system.

Because root password selection is mandatory, the installer will display an error message if you try to click Next before you enter a suitable root password.

To enter a root password, click in the Root Password entry box and enter the password you want to assign to the root account. Then, click in the Confirm entry box and re-enter the password to ensure that you typed it correctly.

If you enter a password that is shorter than six characters, you'll see a message indicating that the root password must be at least six characters long. Choose a longer password and enter it instead. Short passwords are easy to guess and are therefore less secure.

If, after entering the password in both boxes, you see a message stating that the passwords you entered were different, you have mistyped the password in one of the two boxes. Clear both boxes and re-enter the root password you've chosen.

After you enter an acceptable root password, the message `Root password accepted` appears beneath the entry boxes, and the `Next` button at the lower-right corner of the screen is activated.

### **By the Way**

#### **Reading Package Information Takes Time**

Depending on the installation options you've selected, at some point over the next few screens you'll receive a message that says the installer is `Reading package information...`

This process takes from a few seconds to several minutes, depending on the speed of your computer.

## **Package Group Selection**

If you choose to install the `Server` or `Custom` configuration at the `Installation Type` screen, you see the `Package Group Selection` screen, shown in Figure 2.20.

### **By the Way**

#### **Summary of Personal Desktop or Workstation Packages**

If you chose to install the predefined `Personal Desktop` or `Workstation` configurations at the `Installation Type` screen, you don't see the `Package Group Selection` screen immediately. Instead, you see either the `Personal Desktop Defaults` screen or the `Workstation Defaults` screen.

These screens provide a brief summary of the list of software packages that are to be installed according to your choice of either the `Personal Desktop` or `Workstation` configuration. The screen also offers you a simple choice between two options:

- ▶ `Accept the Current Package List`
- ▶ `Customize the Set of Packages to Be Installed`

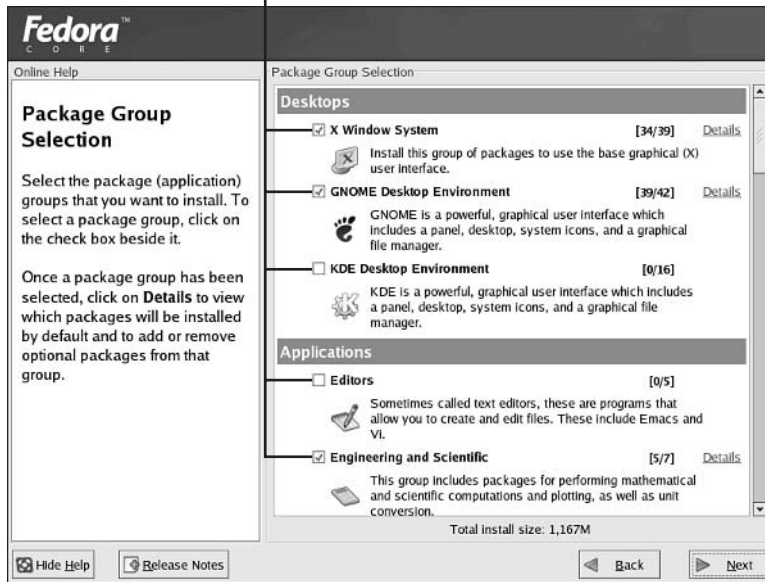
For most users, the correct answer is to click `Next` to accept the list of packages for the `Personal Desktop` or `Workstation` configurations as Red Hat has constructed it. If this is your choice (again, it is recommended), skip the rest of this section.

If you choose to customize your package list before clicking `Next`, the rest of this section applies to you.

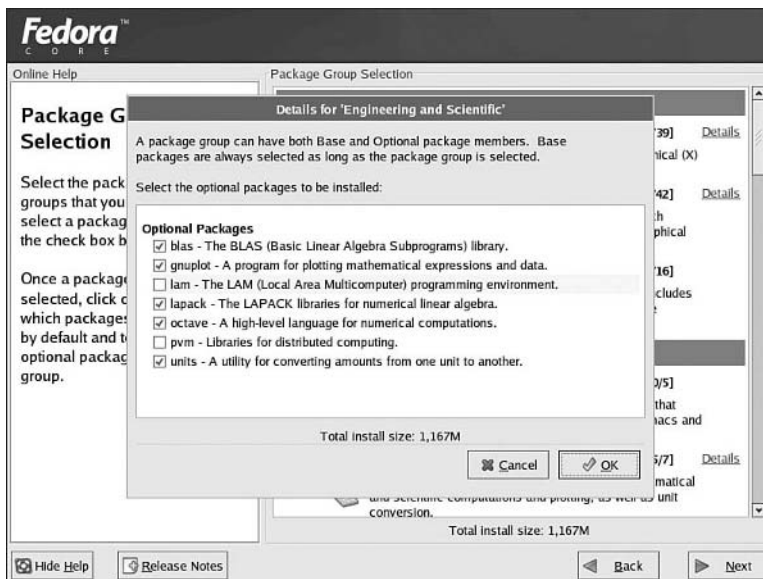
Each item in the `Package Group Selection` screen represents a group of related software packages that can be selected for installation or left out of installation. Checking a box enables the installation of a default selection of packages from the package group. Unchecking a box ensures that none of the packages from the group will be installed.

When you check a package group, a `Details` button appears next to it (refer to Figure 2.20). Clicking the `Details` button provides a means by which you can individually mark packages from within the group for installation, as shown in Figure 2.21.

Package group selection checkboxes

**FIGURE 2.20**

The Package Group Selection screen enables you to choose which groups of software packages you want to install.

**FIGURE 2.21**

Clicking the Details button provides a way to individually select packages from a package group.

**By the  
Way****Running Out of Space When Selecting Packages**

As you select or deselect packages and package groups for installation, the required space indicator beneath the package group selection list is updated. If this number exceeds the size of your primary Linux partition, you do not have enough space to install the list of packages you have selected; you must deselect some packages before continuing with the installation process.

**Did you  
Know?****So Many Packages, So Little Time**

A complete discussion of the contents of each package group is beyond the scope of this book; if you find yourself confused or unsure, consider returning to the Installation Type screen (use the Back button) and selecting either the Personal Desktop or Workstation option for a predefined installation that is adequate for most common computing tasks.

Also, note that it is possible to add and remove software packages later, after Linux has been installed, if you want to adjust the configuration you've chosen.

If you choose to install the Server configuration at the Installation Type screen, packages that might be useful on a Web server or Windows file server are preselected for installation. You might also consider adding any of the following at the Package Group Selection screen:

- ▶ Additional network services from the Servers category, depending on the services this machine is expected to provide.
- ▶ The Text Editors group from the Applications category, to enable you to edit configuration files from the command line if necessary.
- ▶ The X Window System and either the GNOME Desktop Environment or the KDE package groups from the Desktops category so that you can administer the server in a graphical environment. (This is strongly recommended.)
- ▶ The Graphical Internet package group, if you have also installed the X Window System, so you can browse the Web from this machine.

Before completing package group selection, remember that the default selection of packages for the Server installations is minimal; unless you augment it with a number of common packages from the Desktops and Applications groups, some of the information on day-to-day use of Fedora in later hours might not apply to your installation of Fedora because you might not have the necessary operating system components installed.

When you finish selecting the package groups and packages you want to install, click Next to proceed with the installation process.

## About to Install

At this point, you have finished the bulk of the preinstall configuration that must be completed before the Fedora Installer can begin copying software to your hard drive and the About to Install screen appears.

If you have any uncertainties about whether you really want to install Linux, or if you haven't yet backed up the important files in an existing Windows installation, *now is the time* to think it over, boot into Windows and back up your files, or do whatever else might need to be done.

There are no options at this screen; it simply represents the last chance for the user to abort Linux installation before all the requested changes are written to your hard drive.

When you are ready to proceed, click the Next button to begin creating and formatting partitions and then copying software to your hard drive.

## Installing Packages

The first thing that occurs after installation has begun in earnest is the creation and formatting of the hard drive partitions that hold Fedora; a progress bar in the middle of the screen tracks the progress of partition creation and formatting. A few other housekeeping tasks also occur, and their progress is tracked with a progress bar at the center of your screen. If your Linux partitions are very large or your computer is somewhat slow, this part of the installation process might take quite a long time.

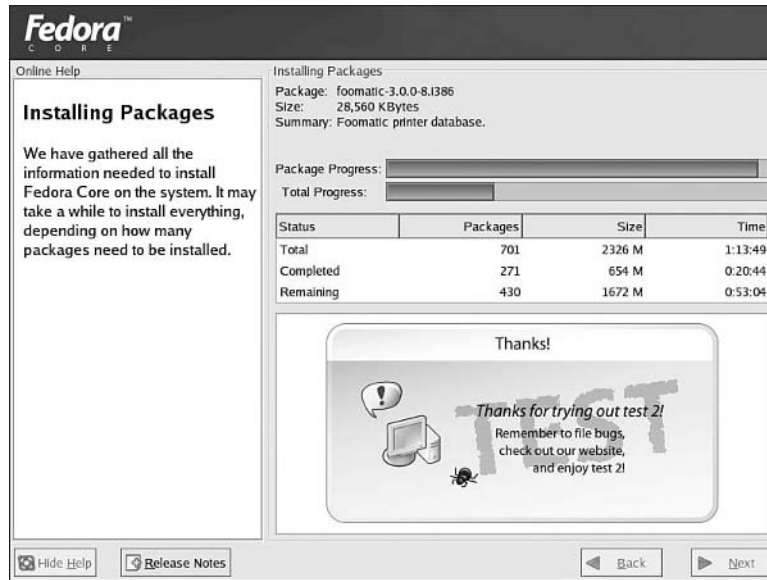
After your Linux partitions are created and formatted and the installation image is transferred to your hard drive, the installer begins to install the list of packages you selected for installation, as shown in Figure 2.22.

Depending on the speed of your computer and the number of packages you've selected, the installation process might take anywhere from a few minutes to several hours. You can check the time indicator in the Remaining status row (refer to Figure 2.22) for an estimate of the amount of time required for installation to finish at any given moment.

Depending on the packages you've chosen to install, the installer might at some point request that you insert additional Fedora installation CD-ROMs. Do so when prompted and click OK to continue.

After package installation is complete, postinstall configuration begins; a progress bar in the center of the display follows the process. After postinstall configuration, the installation of packages is complete.

**FIGURE 2.22**  
After creating and formatting Linux partitions, the installer begins to copy software to your hard drive.

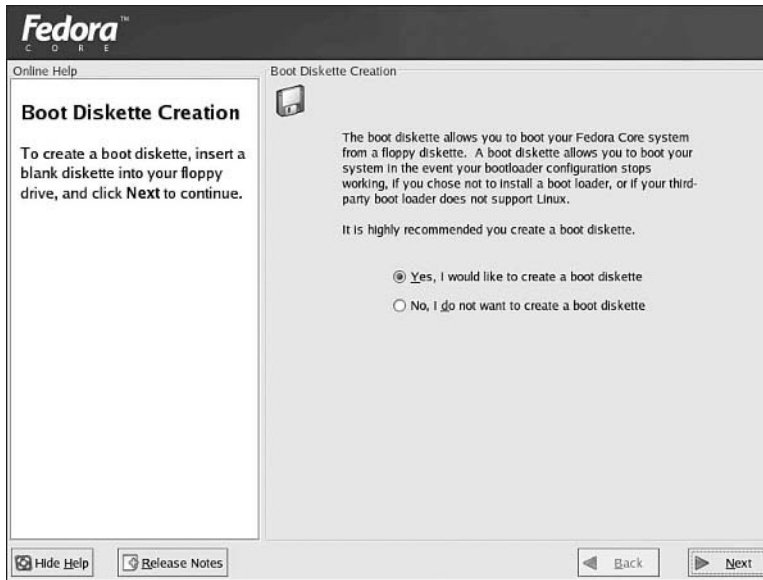
## Boot Diskette Creation

If your computer has a floppy drive, after package installation is complete, the Boot Diskette Creation screen appears. This screen, shown in Figure 2.23, helps you create a floppy disk that you can use to try to start the system if the boot loader and kernel on the hard drive together are unable to load Linux correctly.

It is highly recommended that you create a boot disk and file it away for emergency situations; if at some point your Linux system should fail to start, you might be able to access it using your boot floppy. Users without a floppy drive in their computer can use the rescue mode of the first Fedora CD if they encounter similar problems. Details about system rescue appear in Hour 24, “Backups, Troubleshooting, and Rescue.”

To create the boot floppy, leave the Yes, I Would Like to Create a Boot Diskette item checked and click the Next button at the lower right of the display. A dialog box appears asking you to insert a floppy disk; click the Make Boot Disk button in the dialog box to create the boot disk. A message appears in the center of the display indicating that the boot disk is being created—a process that can take several minutes.

After the boot disk is created, you have finished the basic installation of Fedora.

**FIGURE 2.23**  
The Boot Diskette Creation screen helps you to create a boot floppy that you can use in some cases to access a damaged Linux installation.

## Congratulations!

The final screen displayed by the graphical installer is the Congratulations screen, which provides a few useful World Wide Web links for new Fedora users that have successfully completed the installation.

Click the Exit button to end the basic installation process and reboot the computer system. You are now ready to proceed to the next hour.

## Summary

This hour, you installed Red Hat's Fedora Core Linux operating system to your hard drive by following these major steps:

1. You launched the Fedora installer.
2. You selected an installation type—a list of packages to be copied to your system that will compose the bulk of your Fedora system.
3. You created new hard drive partitions to hold the Linux operating system.
4. You copied Fedora to your hard drive.

Assuming that you installed a boot manager this hour using the default boot manager configuration, the next time you power your computer on you should find that one of two things happens:

- ▶ If your hard drive contains only Linux, Fedora starts automatically the next time you power on.
- ▶ If your hard drive contains both Windows and Linux, you are offered a choice between starting Windows and starting Fedora.

Next hour, you boot into your new Fedora system. The most difficult part of your Linux journey is now complete!

## Q&A

**Q** *I chose to customize my installation. What are the differences between GNOME and KDE, selectable at the Package Group Selection screen?*

**A** In Fedora, GNOME is simpler, easier to use, and more closely tied to the included Red Hat system administration tools. KDE is more complex and difficult to use, and will require more configuration before you are able to use it comfortably, but it is also more powerful and programmable and offers a wider range of configuration options. If in doubt, you can install both at once; you can then switch between them easily.

## Workshop

The Workshop is designed to help you anticipate possible questions, review what you've learned, and begin learning how to put your knowledge into practice.

## Quiz

1. True or false: If you repartitioned using the FIPS command before installing Linux, you have to delete an empty partition to free up space before Linux can be installed.
2. What Linux partitions do you need to create before you can install Linux?
3. How do you calculate the ideal size of the Linux swap partition?

## Answers

1. True.
2. A /boot partition of type ext3, a root (/) partition of type ext3, and a swap partition.
3. The ideal Linux swap partition is approximately double the size of your installed memory.

## HOUR 3

# Booting, Logging In, and Configuring

---

### ***What You'll Learn in This Hour:***

- ▶ How to perform preliminary Fedora configuration
- ▶ How to shut down or reboot your Fedora system
- ▶ How to configure your printer in Fedora
- ▶ How to configure dial-up in Fedora

This hour, you start your Fedora system for the first time. You encounter the GRUB boot loader, which you use to start Linux or Windows. Then, before you can begin to use Linux for everyday tasks, you take care of some preliminary tasks. When this hour is finished, you'll have a fully functional Linux operating system ready to perform most any common task that a Windows computer can perform.

## **Booting Fedora**

If your computer has been a Windows-only computer thus far, you are probably used to switching on your computer and watching Windows load more or less immediately, without any intervention from you. Now that Linux is installed on your computer, things will change a little.

Fedora has installed the GRUB boot loader to start your computer system. GRUB can start Linux or Windows; if you have both installed, it offers you a choice between the two each time you start. Switch on your computer now. If you followed along with the installation instructions in Hour 2, "Installing Fedora," and installed the GRUB boot loader, within a few moments you find yourself looking at the GRUB boot display, shown in Figure 3.1.

**FIGURE 3.1**

The GRUB boot display presents you with the available list of boot options. This computer has both Windows and Linux on it.

At the GRUB display, you have five seconds to select which operating system you want to start. Use your up- and down-arrow keys to move the selection bar, and press Enter to select and start an operating system in the list.

### **By the Way**

#### **Select DOS When You Want Windows**

If you have Windows installed alongside Linux, you might find that Windows appears in the list of available operating systems under the DOS label. The DOS label is used by Fedora to refer to most MS-DOS or Microsoft Windows operating systems. Selecting DOS therefore starts your Windows operating system.

If you do not select an operating system yourself, GRUB automatically starts the selected operating system after five seconds.

When Fedora starts, you will at first see a great deal of text information scrolling rapidly across your display as Linux examines and adjusts to your CPU, mainboard and memory configuration, and other hardware. Fedora then displays a progress bar in the center of your screen to show its progress as it launches system services and performs other housekeeping tasks (see Figure 3.2). This process might take several minutes the first time you start Linux. On subsequent boots, it will take anywhere from a few seconds to a minute or so; the process is repeated each time you start Linux. If you customize your installation or performed a Server installation, you might see a text display containing more detailed information instead of a progress bar.

**FIGURE 3.2**  
Fedora shows a progress bar as it starts system services.

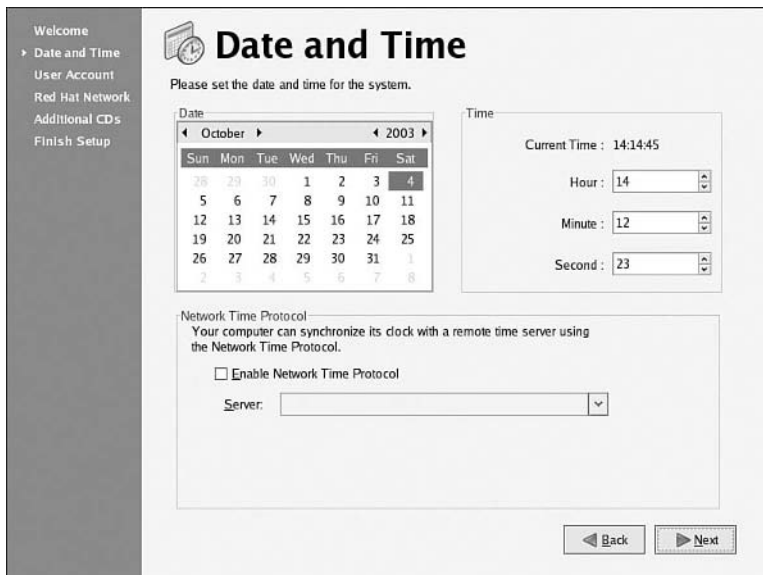
After Fedora starts all its components, the screen clears and graphics mode starts.

## Welcome to Fedora Core!

When your Fedora computer system starts for the first time, Fedora automatically displays the Welcome to Fedora Core! screen. Beginning at this screen, you are led through a few remaining configuration steps that the Fedora installer did not handle. The next section walks you through this process.

## Finishing First-Run Configuration

At the Welcome to Fedora Core! screen, click the Next button to proceed to the Date and Time screen, shown in Figure 3.3. Use this screen to be sure that your current date and time are correctly set.

**FIGURE 3.3**  
The Date and Time screen allows you to set your current date and time.

You can choose a month and year using the navigation arrows; after the correct month and year appear, you can choose a day simply by clicking its number. If you need to adjust the current time (shown in 24-hour format), enter the correct values into the Hour, Minute, and Second entry boxes. Alternatively, if your computer is connected to the Internet, you can choose to automatically set your time using network time servers by checking the Enable Network Time Protocol check box and selecting a server at random (it does not matter which server you use) from the time server drop-down list.

Once you set your date and time correctly or choose to let the network set your date and time for you, click the Next button to proceed to the User Account screen, shown in Figure 3.4. Use this screen to create a user account with regular privileges on the system. It is this account that you will use on a day-to-day basis. Enter all of the following information:

- ▶ A username (account name) in the Username box
- ▶ Your real name in the Full Name box
- ▶ Your desired password in the Password box
- ▶ Your desired password a second time in the Confirm Password box

**FIGURE 3.4**

The User Account screen allows you to create the first “regular user” account on your Fedora system.

Welcome  
Date and Time  
▶ User Account  
Red Hat Network  
Additional CDs  
Finish Setup

## User Account

It is recommended that you create a personal user account for normal (non-administrative) use. To create a personal account, provide the requested information.

Username:

Full Name:

Password:

Confirm Password:

If you need to use network authentication such as Kerberos or NIS, please click the Use Network Login button.

When you are done entering account information, click on the Next button to create this account and proceed to the Red Hat Network screen, shown in Figure 3.5.

**FIGURE 3.5**  
The Red Hat Network screen allows you to sign up for Red Hat's software updates service.

At the Red Hat Network screen, you have an opportunity to choose to register with Red Hat's update service. Because this service is an optional premium feature, we don't discuss it in this book. If you want to sign up for the feature or learn more about it later, visit <http://rhn.redhat.com> for details. For now, select the No option as shown in Figure 3.5 and click the Next button to proceed to the Additional CDs screen shown in Figure 3.6.

Because you will learn how to install additional software from Fedora CD-ROMs any time you like in Hour 21, "Installing Software," we don't spend extra time now installing additional software. Click the Next button to proceed to the Finish Setup screen that confirms that your preliminary configuration of Fedora is complete.

Click Next one more time to display the Linux login prompt.

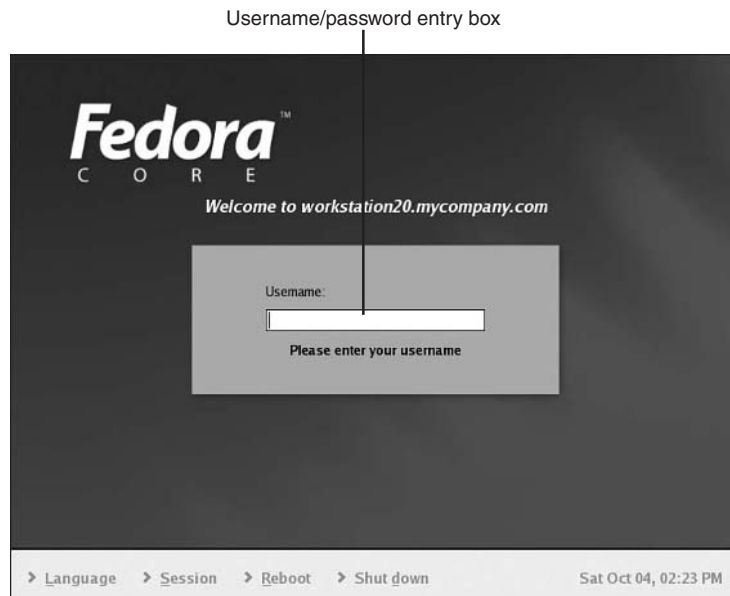
**FIGURE 3.6**  
At the Additional  
CDs screen, Fedora  
gives you the  
option of installing  
more software from  
your CD-ROMs.

## Logging In for Configuration

After you finish the first-boot configuration discussed in the previous section, you find yourself looking at the login prompt shown in Figure 3.7. This screen appears every time you start Fedora.

**FIGURE 3.7**  
Every time you  
start Fedora from  
now on, you see  
the Linux login  
prompt.

## Identifying the Parts of the Login Screen

The login prompt is primarily designed to enable you to log in to the Fedora desktop to use your computer. Before you log in for the first time, however, you need to become familiar with a few functional areas of the login screen.

### For Users Who Didn't Install the X Window System

If in Hour 2 you chose to perform a server installation or chose to customize your software selection and subsequently did not install the X Window System graphical environment, you will not see a graphical login prompt. Instead, you will see a text login prompt. Proceed to Hour 4, “Navigating Linux at the Console,” for details on logging in and using Linux in text mode.

**By the  
Way**

If you chose to install more than one language when you installed Linux, clicking the Language button displays a list of languages from which you can select, as shown in Figure 3.8. The language you select is the language used by Fedora for communicating with you in the desktop environment. The default language is English.

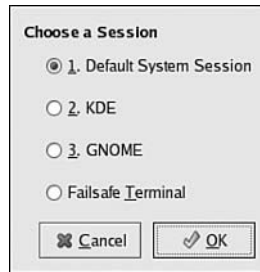

**FIGURE 3.8**  
Clicking the Language button enables you to select the language Fedora will use when interfacing with you.

If you chose the Desktop or Workstation install or chose to install the KDE or GNOME environments at the software customization screen as you were installing Linux, clicking the Session button at the login screen enables you to select the environment you want to use, as shown in Figure 3.9.

**FIGURE 3.9**

Clicking the Session button enables you to select the type of desktop environment you want to use.

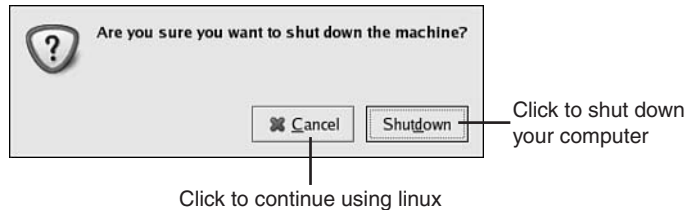

The GNOME and KDE options instruct Fedora to log you in to the GNOME and KDE desktops, respectively. The Failsafe option instructs Fedora to log you in to a very basic X Window System desktop in an environment called TWM. The first option, Default System Session, instructs Fedora to log you in to whichever desktop environment is currently set as your default desktop environment. Because you have just installed Fedora, the default environment is GNOME. You can learn more about logging in to KDE and GNOME specifically in Hour 10, “Introducing the Fedora Desktop.”

You use the Reboot and Shutdown buttons near the bottom of the screen to restart Fedora or shut the computer down, respectively. Both buttons present a confirmation dialog when they are clicked. The confirmation dialog for the Shutdown button appears in Figure 3.10.

**FIGURE 3.10**

After you click the Shutdown button, a confirmation dialog appears. To shut down the system, click Shutdown.

### ***Did you Know?***

#### **Always Shut Down Before Powering Off**

Before you turn off your Linux computer, you should always remember to return to the Login screen, click the Shutdown button, and choose Shutdown to shut the system down. Although it isn't *likely*, it is *possible* that not shutting down correctly could cause you to lose some of your data.

## Configuring Your Printer and Internet Service

Before you begin using Linux, you must configure two more things to make your Linux system fully operational if you are running a desktop or workstation system. The first is your printer; the second is your dial-up Internet service.

To configure either, you must log in to the root account and use some Fedora configuration tools. To log in to the root account, enter the word `root` into the Username box and press your Enter key. Then enter the root password you selected when installing Linux into the same box and press Enter once more.

### New to Desktop Environments?

This hour, we gloss over the ins and outs of the login process and the Linux desktop: We want to dig only deep enough to configure your printer and dial-up Internet service just now. We'll get to details about the Linux desktop in later hours. If you're not comfortable entering root and the root password without knowing why, or if you've never worked with a graphical operating system and would like to learn about using the mouse to manipulate menus and windows, you might want to skip ahead and read Hour 10 before continuing with this hour.

**By the  
Way**

## Configuring Your Printer

After you enter the word `root` and the root password at the login screen, you find yourself logged in to the root account's desktop environment. To configure your printer, click the GNOME Menu icon (which looks like a red colored hat) in the lower-left corner of the display, click the System Settings item in the GNOME menu, and then click the Printing item in the System Settings menu. After you click on the Printing item, the Printer configuration tool opens.

To add a printer to your Printer configuration, click the New button near the upper-left corner of the Printer configuration tool window. The Add a New Print Queue dialog appears.

Click the Forward button to display the Queue Name dialog, which is used to name your printer, as shown in Figure 3.11. In the Name box, enter `lp`. You should always name your default printer `lp` because it is what most Linux applications expect the default printer to be called. You can also enter a brief human-readable description of the printer in the Short Description box if you choose to do so.

**FIGURE 3.11**

Enter `lp` as the queue name for your default printer. You can also enter a description if you want.

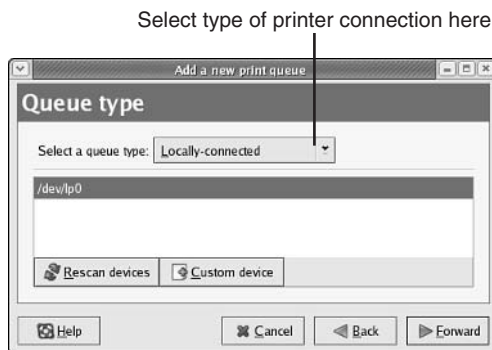
After you name your printer queue, click the Forward button to display the Queue Type dialog, which allows you to tell Fedora how this printer communicates with applications, as shown in Figure 3.12.

If your printer is connected by a universal serial bus (USB) or parallel port, select Locally-Connected from the Select a Queue Type drop-down list. Throughout the rest of this section, we assume that you are using a printer that is connected locally—either using a USB or parallel port. If you need to use one of the several types of network connections listed, please contact your network administrator for further configuration help.

In the box below the Select a Queue Type drop-down list, choose the port to which your printer is connected. Table 3.1 contains a list of common ports.

**FIGURE 3.12**

Choose a connection type for this printer. For most users, the correct drop-down option is the Locally-Connected option.

**TABLE 3.1** Common Ports to Which Printers Might Be Connected

Port	Description
/dev/lp0	First parallel port, LPT1: or PRN: in MS-DOS
/dev/lp1	Second parallel port (if present), LPT2: in MS-DOS
/dev/usb/lp0	First discovered USB printer
/dev/usb/lp1	Second discovered USB printer

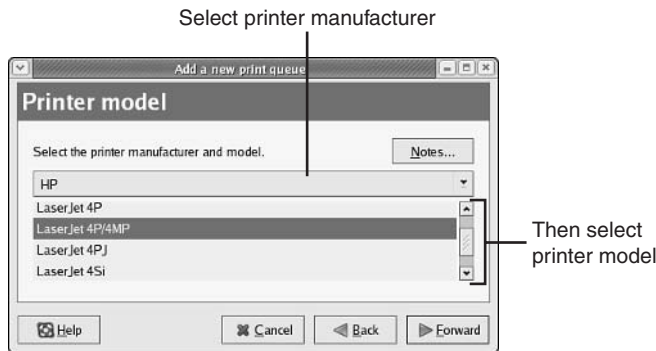
If you're using a parallel port printer, select the parallel port to which your printer is connected. If you're using a USB printer, at least one USB port should appear in the list as well: select it. After you select your printer port, click the Forward button to display the dialog that allows you to select a driver (by printer make and model) to use with your printer, as shown in Figure 3.13.

**Invisible USB Printers**

If your printer is connected via USB and you don't see any USB printer ports listed, turn your printer on and then click the Rescan Devices button near the bottom of the dialog. Your USB printer should now appear.

**By the Way**

In the Printer Model dialog, select the make of your printer from the drop-down list near the top of the dialog. The list of known printers for the make you have selected will appear in the bottom half of the dialog; select your model from the list. Then click the Forward button to display the confirmation dialog box.

**FIGURE 3.13** Select your make from the drop-down list and then your model from the list in the lower half of the dialog.

Review the settings listed in the confirmation dialog; if your make and model are correctly listed, click the Finish button to save your printer configuration. You will be asked whether you want to print a test page to ensure that your settings have been entered correctly. To be certain, you should choose Yes. If the test page does not print correctly, remove the queue by clicking the Delete button in the Printer configuration tool and repeat the steps in this section, trying different settings.

Once you successfully add a printer, if you want to add more printers, repeat the steps in this section. If you are done adding printers, click the word Action at the upper left of the Printer configuration dialog and then select Quit from the drop-down menu to exit the Printer configuration tool.

## Configuring Your Dial-Up Internet Service

If you connect to the Internet using a dial-up service provider and a modem, you need to tell Fedora about your modem and your Internet service provider. To start the Internet Configuration Wizard, click GNOME Menu, System Tools, Internet Configuration Wizard. The Internet Configuration Wizard starts, as shown in Figure 3.14.

**FIGURE 3.14**  
Use the Internet Configuration Wizard to configure Fedora to connect to your Internet service provider.

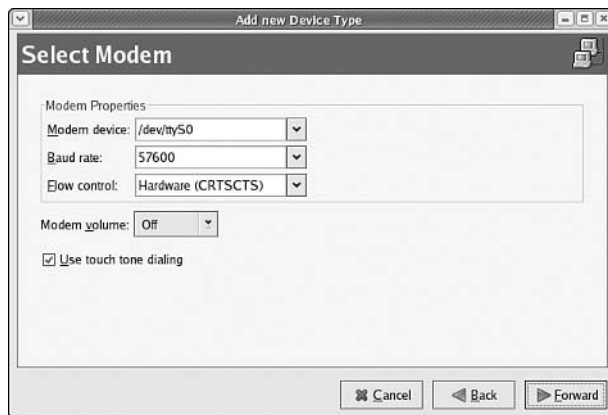
In the Internet Configuration Wizard, click the Modem connection option to indicate that you connect to your Internet service provider (ISP) using a modem. Then be sure that your modem is powered on (if it is external) and click the Forward button to cause the Internet Configuration Wizard to search for your modem. When your modem is found, the settings Fedora detected appear, as shown in Figure 3.15.

### Networking Beyond Dial-Up

If your computer is directly connected to a network via Ethernet (for example, through a typical DSL or cable modem connection or a company LAN), you have already configured your network settings when you installed Linux; if you need to change them, you learn how in Hour 19, “Desktop System Administration.”

If your computer is connected to the Internet using a technology other than dial-up modem service or Dynamic Host Configuration Protocol (DHCP) and Ethernet, contact your network administrator or ISP for help in configuring your Internet service.

**By the  
Way**

**FIGURE 3.15**

After your modem is found, the settings for your modem as detected by the Internet Configuration Wizard appear.

With the exception of the Modem Volume setting, which you can adjust to suit your dialing volume tastes, you should not change any of the other settings from those detected by Linux. Click the Forward button to display a dialog that allows you to enter details related to your ISP, as shown in Figure 3.16.

### If Your Modem Isn't Found

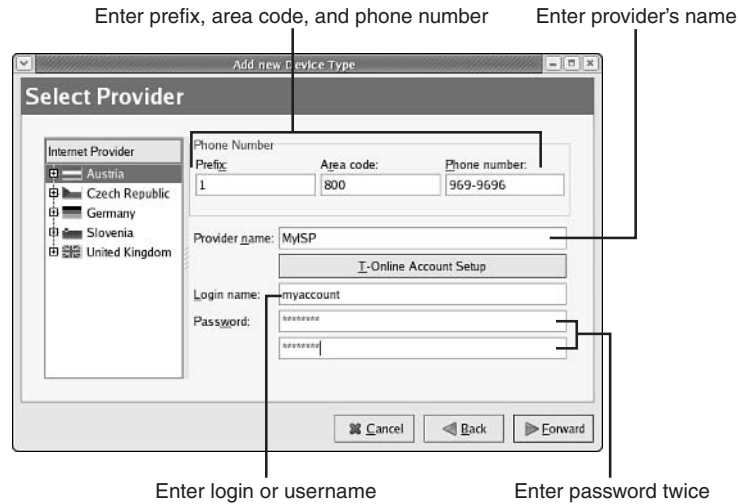
If Fedora displays a message saying that no modem can be found, check your modem to ensure that it is powered on and connected properly to your computer. If it is, or if your modem is internal and you still receive an error message, your modem is not easily supported by Fedora.

Please refer to “Communications Hardware” in Hour 1, “Preparing to Install Fedora,” for details on the types of modems that are compatible with Fedora.

**By the  
Way**

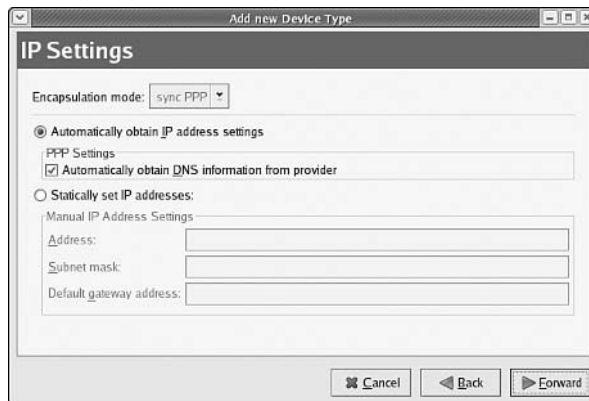

**FIGURE 3.16**  
The Internet Configuration Wizard needs details about your ISP to configure your connection.

Enter your dial-up service provider's dialing details, name, login (username), and password into the relevant entry boxes shown in Figure 3.16. When you are done, click the Forward button to display the IP Settings dialog box, shown in Figure 3.17.

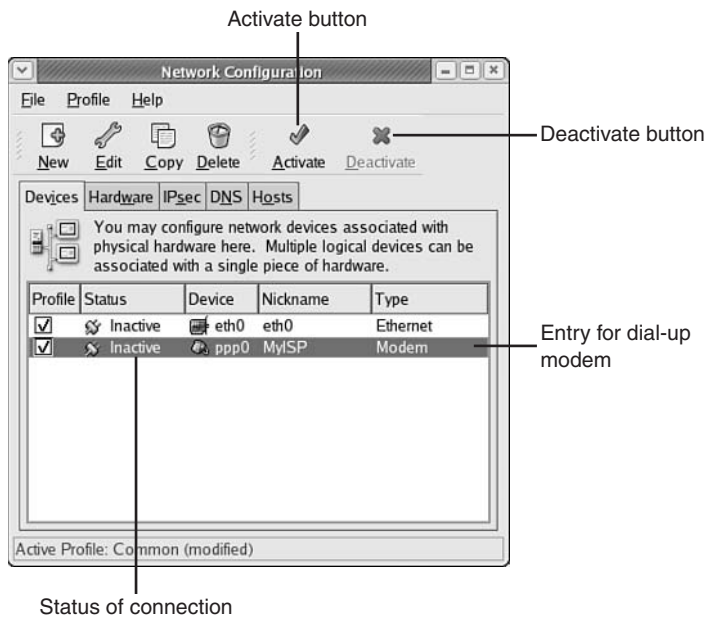
**FIGURE 3.17**  
In the IP Settings dialog, you can adjust the parameters that Fedora will use to establish your Internet connection.

Most users should leave the default choice selected, Automatically Obtain IP Address Settings. If you have been provided a set of static IP settings by your ISP, select Statically Set IP Address and enter those settings now. When you are done, click the Forward button to display your configuration summary.

Once you verify that all the information shown in the summary is correct, click Apply to save your changes and display the Network Configuration dialog, as shown in Figure 3.18.

To connect to your ISP, click your modem's entry in the device list and then click the Activate button near the top of the dialog. Fedora attempts to connect to your ISP. While you are connected, your network status mode reads Active rather than Inactive, and you can browse the World Wide Web and use other Internet services. When you are ready to disconnect, click the Deactivate button.

**FIGURE 3.18**

The Network Configuration dialog allows you to activate (connect) and deactivate (disconnect) your Internet service.

## Starting the Network Configuration Tool

You use the Internet Configuration Wizard only when you need to add or edit network settings. When you dial your ISP, you'll usually want to bypass the Internet Configuration Wizard and start the Network Configuration tool shown in Figure 3.18 directly. To do this, click GNOME menu, System Settings, Network. This allows you to quickly access the Activate and Deactivate buttons when you want to connect to or disconnect from the Internet.

For additional details on using the Network Configuration tool, refer to "Managing Network Interfaces" in Hour 19.

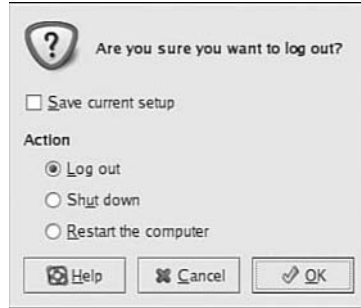
## Logging Out

When you finish configuring your printer and ISP, you can exit the root account and return to the Linux login screen by clicking the GNOME menu and then

clicking the Log Out option. A confirmation dialog appears, as shown in Figure 3.19. To confirm that you want to log out and return to the Linux login screen, select Log Out and then click the OK button.

**FIGURE 3.19**

A confirmation dialog appears to make sure that you really want to log out.

### ***Did you Know?***

#### **The Save Current Setup Check Box**

You might notice the Save Current Setup check box as you log out of your Fedora desktop. This check box doesn't refer to the configuration changes you just made; those have been saved already. Checking the Save Current Setup box causes Fedora to remember any applications that were still running when you logged out. The next time you logged in, they will automatically be restored.

Because you probably don't have any applications running yet, you don't need to worry about the check box right now.

## **Summary**

This hour, you booted for the first time into your new Fedora Linux computer system. You answered a few final configuration questions posed by Fedora, and then you did the following:

- ▶ Learned how to tell Fedora to use a language other than English when communicating with you
- ▶ Learned how to shut down or restart your system
- ▶ Added a printer to your Fedora system
- ▶ Configured Fedora to use your modem to dial your ISP for Internet service
- ▶ Learned how to connect to and disconnect from your ISP

Your system is now fully configured, and you are ready to begin using and learning about Linux. On to adventure!

## Q&A

**Q** *I selected the Desktop or Workstation install while installing Linux in Hour 2, but when I started Linux for the first time, I got a text login prompt instead of the graphical login screen. What's wrong?*

**A** Your graphics hardware is not supported or detected properly by Fedora. Although it is sometimes possible to get initially unsupported display hardware to work, such techniques are beyond the scope of this book. You will still be able to follow most or all of the instruction in Hours 4–9, 18, 20–21, and 24, but you should consider investing in an upgrade to supported graphics hardware so that you can use the Linux desktop environment.

**Q** *I can't find my printer in the list of makes and models in the Add New Print Queue dialog. What should I do?*

**A** If your printer is a PostScript-compatible printer, select Generic from the make drop-down list, and then select PostScript Printer from the list of models. If you know that your printer is fully compatible with another make and model of printer, simply select the driver for the other make and model. If neither of these suggestions applies to you, your only alternatives are to select Text Only Printer from the Generic make list or to invest in a supported printer. Beware that a text-only printer cannot print documents from Linux desktop applications such as OpenOffice or from the LaTeX document system discussed in Hour 7, “Working Without the Mouse.”

**Q** *I use America Online as my ISP. Can I run AOL in Fedora?*

**A** Unfortunately, you cannot yet run AOL in Linux operating systems.

## Workshop

The Workshop is designed to help you anticipate possible questions, review what you've learned, and begin learning how to put your knowledge into practice.

## Quiz

1. How do you shut down your Linux computer from the login screen?
2. What are your options if Fedora can't find your modem?
3. How do you connect to or disconnect from your ISP?

## Answers

1. Click the Shutdown button near the bottom of the login screen and then select Yes when the confirmation dialog appears.
2. Realistically, your only option is to buy a Linux-compatible modem. Details on the types of modems that are compatible with Linux appear in Hour 1.
3. To connect, start the Network Configuration tool, select your modem, and click the Activate button to activate your network connection.

To disconnect, start the Network Configuration tool, select your modem, and click the Deactivate button.

## Activities

1. If you have a dual-boot system, restart your computer and use GRUB to start Windows to familiarize yourself with your dual-boot system.
2. Connect to and disconnect from your ISP several times to familiarize yourself with the process.

## **PART II**

# **Using Linux at the Console**

<b>HOURL 4</b>	<b>Navigating Linux at the Console</b>	<b>81</b>
<b>HOURL 5</b>	<b>Making the Console Work for You</b>	<b>111</b>
<b>HOURL 6</b>	<b>Getting Help at the Console</b>	<b>139</b>
<b>HOURL 7</b>	<b>Working Without the Mouse</b>	<b>153</b>
<b>HOURL 8</b>	<b>Networking Without Graphics</b>	<b>181</b>
<b>HOURL 9</b>	<b>Harnessing the Power of the Shell</b>	<b>209</b>

## HOOR 4

# Navigating Linux at the Console

---

### ***What You'll Learn in This Hour:***

- ▶ How to witch between the desktop display and virtual consoles
- ▶ Basic terminology common to all Linux and Unix-like operating systems
- ▶ How to structure commands entered at the console
- ▶ How to manipulate files and directories
- ▶ How to use file permissions and file system security

This hour introduces you to several of the basic concepts you need to use Linux and other Unix-like systems effectively. You have installed Linux successfully; now it's time to begin to *use* Linux. Although the preceding topics might seem mundane or obscure, they are essential building blocks of Linux skill.

#### **Too Much Information?**

Don't feel as though you need to understand everything at once; use this hour to become more familiar with Linux, but don't try to memorize the information. Just read through the text and try your hand at some of the tricks for now. The details will become clearer as you progress through future hours. You can always refer back to this hour later if necessary.

***By the  
Way***

---

## Why Learn to Use Linux at the Console?

Is it really necessary to learn to use Linux at the console?

Yes—it's necessary.

Years ago, displayed computer graphics represented a very rare, expensive, and specialized technology. Most computer systems did not ship with graphics capability because they were intended to perform office, database, and network-related tasks—tasks involving the manipulation of letters and numbers, not of pictures and colors. Unix systems, which were common long before MS-DOS or Windows systems became established in the marketplace, were among these workhorse systems. Developers didn't have graphics in mind when they built Unix.

Unix graphics did exist by the time Linux was born in the early 1990s, in the form of the X Window System still in use today. Red Hat Linux uses the X Window System to provide you, the user, with a friendly graphical user interface. When all is said and done, however, the nuts and bolts of Linux—the configuration details, much of the functional infrastructure, and the primary method of storing and retrieving data—are closely tied to text, text files, and text processing. The relationship between Linux and your data is clearest at the command line; so is the relationship between the functioning of a Linux system and the countless text-based files from which Linux is built.

After a user masters the command line, the rest of the Unix world, including the desktop, seems to fall magically into place. Only rarely do users master other Unix functions before mastering the command line.

## Understanding Virtual Consoles

The term **console** refers to the combination of one input device and one output device designed to enable you to interact with your computer. In real terms, this means a keyboard and a monitor. If you have ever used an MS-DOS computer, you should already be familiar with computer use at a console.

In Linux, you'll also find the term **virtual console** in common use. This term alludes to the fact that in Linux, several **sessions** of interactive console work can be active at any time. Each session is referred to as a virtual console; you can switch between these sessions (or virtual consoles) by using special key combinations. This way, you can launch numerous full-screen applications simultaneously and switch between them easily. For example, you might want to have an editor active on one console and a Web browser active on another console. In a way, this functionality is similar to the functionality provided by a windowing system, although each virtual console occupies the entire display.

By default, when you install and boot Red Hat Linux, seven virtual consoles are configured and active. When you begin to use the Linux desktop in Part III, “Using Linux on the Desktop,” you will normally see only the seventh virtual console; it is the one on which the X Window System (the engine of the Linux desktop) runs. Consoles one through six do not by default run graphical applications or environments but are instead configured to allow you to log in and perform text-based command-line work.

## Switching Between Consoles

To display a specific console in Linux, hold down the left Ctrl and Alt keys simultaneously with one hand, and with your other hand, press F1 through F7, depending on the console you’d like to view. F1 will display console one; F2, console two; and so forth. At the moment, the first six consoles should all be identical. Holding down Ctrl and Alt and pressing F7 displays console seven and the Linux desktop once again.

## Logging In at a Virtual Console

To log in to a text-based console, switch to one of the first six virtual consoles by holding down Ctrl and Alt and then pressing the matching function key. When the console appears, you see a login prompt that looks something like this:

```
Fedora Core release 0.94 (Severn)
Kernel 2.4.22-1.2001.ntpl on an i686
```

```
workstation20 login:
```

To log in, enter your username and press Enter. For this hour, you should enter the name of the user account you created when you configured Red Hat Linux in Hour 3, “Booting, Logging In, and Configuring.” (In the following example, the account name is you.) Do not use the root account to log in; you should use the root account only for administration, never for day-to-day computing. When the Password: prompt appears, type your password and press Enter. Remember, the password characters you type do not appear on the screen. After your password is correctly entered, you are logged in:

```
workstation20 login: you
Password:
[you@workstation20 you]$
```

The last line displayed, the line ending with a dollar sign (\$) is the **command prompt**. Whenever it appears followed by a blinking underline called the **cursor**, the shell is ready to accept your commands.

## Introducing the Shell

A **shell** is any Linux program that allows the user to give instructions in some way and that then carries out those instructions using the underlying facilities of the Linux operating system. The instructions in question can be anything a user might want to do, such as printing a file, starting a program, or opening a network connection. When veteran Linux users talk about using “the shell” in everyday conversation, however, they are usually referring to a command interpreter, which is a special kind of shell program that accepts words and alphanumeric characters as its instructions.

### The Shell’s Role as Command Interpreter

The term *shell* is a metaphor; you can think of the Linux kernel, the core of Linux, as the organism that lives beneath the shell. The Linux kernel is a very technical program that is not user friendly. In almost any normal circumstance, talking directly to the Linux kernel is the *hardest* way to accomplish a task. The Linux kernel is designed to communicate with electronic equipment and with other computers, rather than with humans. At the same time, users must communicate with the Linux kernel somehow to be able to give Linux instructions. As a command interpreter, the shell accepts commands that are designed to make sense to humans; the shell’s job is to interpret these human-style commands and then to pass them on to the Linux kernel in a technical format that the kernel can understand.

There are several command-line shells to choose from on any Linux system; each is slightly different in terms of behavior and features, although most of the actual commands remain the same. The most common shell by far is the default shell, **bash**, which stands for the Bourne-Again SHell, playfully named because it is a re-creation (with many new features) of the old Bourne Shell, **sh**, from traditional Unix systems.

### Fundamentals of Shell Use

As you work with the shell, you will soon notice that the text of every command you give the shell follows the same basic pattern. The following description of the contents of a shell command might seem obtuse at first, but hang in there. As you gain experience with the shell, these details will become less confusing to you. In general, you type the following when you give a command to the shell:

- ▶ A one-word command chosen from the massive list of available commands on your Linux system, each of which performs some specific task.

- ▶ If needed, an **option** or **flag**, which modifies the command's behavior and is usually preceded by a dash. Each command has its own list of options and flags, which enable you to adapt the behavior of the command to suit your needs.
- ▶ If needed, **arguments**, which provide data that a command needs to function or that are needed to use a specific option.
- ▶ If needed, additional options, flags, and arguments that are accepted by the command.

This list of elements is common in the Linux and Unix world; you will see it appear each time you read the documentation for a specific command. However, in online documentation, you usually see it written like so:

```
mycommand -opt1 arg1 [-opt2 arg2 ...]
```

This line of text explains to the user precisely what you just learned: that when you use the fictional command `mycommand`, you should provide at least one option or flag (`-opt1`) that the command understands, followed by one argument (`arg1`). If necessary, you can enter an optional second flag (`-opt2`), followed by a second argument (`arg2`), and so on. Although it seems cryptic at first, this brief notation appears everywhere in the command-line world and soon becomes second nature to shell users.

## Working with the File System

To use Linux effectively, you need to understand something about the Linux file system. A **file system** is a collection of data files and the organizational details of those files, all stored somewhere inside a computer system. All modern computer operating systems use a file system to organize information. The Linux file system, however, differs in important ways from other file systems you might have used.

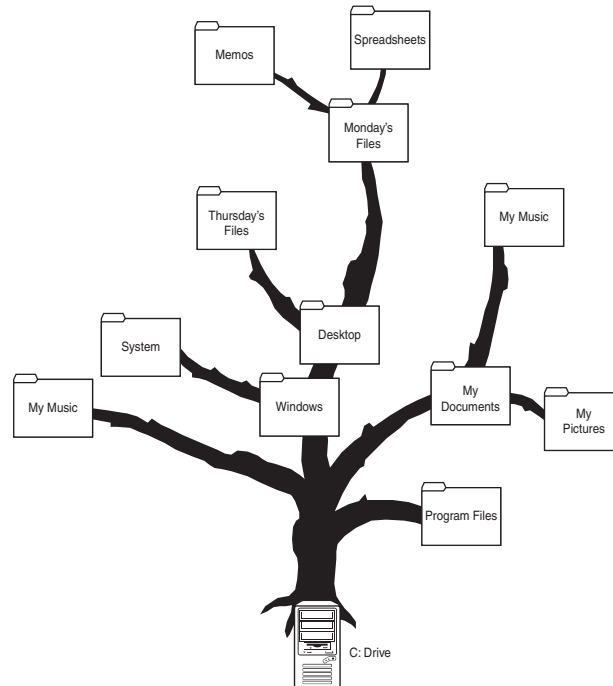
### Many Trees, Many Roots: The Windows File System

A Windows system's C: drive contains files of various types and file folders, each of which can hold additional files and more file folders. All these files and file folders are collectively referred to as the file system of the C: drive. Like most operating systems, Windows allows file system components to contain other file system components, such as file folders that contain other file folders. This capability creates a structure that commonly is referred to as a **tree**, as shown in Figure 4.1. At the base of the tree—in this case at C: drive itself—is what you can imagine to be a kind of **root**.

In Windows, each storage device is assigned a drive letter. Each drive letter is therefore the root of its own file system and, thus, of its own **file system tree**. An illustration of this concept appears in Figure 4.2.

**FIGURE 4.1**

Any modern file system looks like a tree; here, the drive itself is the root of the tree in a diagram showing some of a Windows file system.

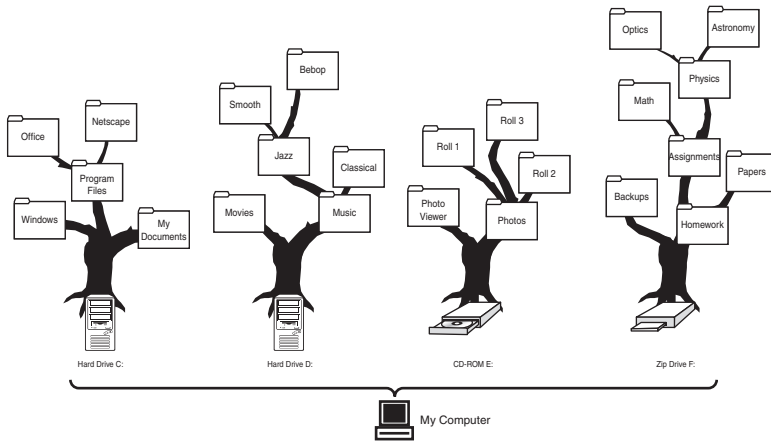
## One Tree, One Root: The Linux File System

Linux and Unix file systems, on the other hand, don't function like file systems in Windows. Any Linux computer has only one file system—one tree. The most fundamental location within the file system is not a drive letter like C: or D: but is rather a conceptual storage area known simply as the root of the file system, referenced with a forward slash (/). Users can access multiple storage devices in Linux; however, rather than represent a separate file system tree, each storage device is positioned within the single main file system tree, as shown in Figure 4.3. Adding a storage device to the single main file system tree is known as **mounting** a device on the file system tree.

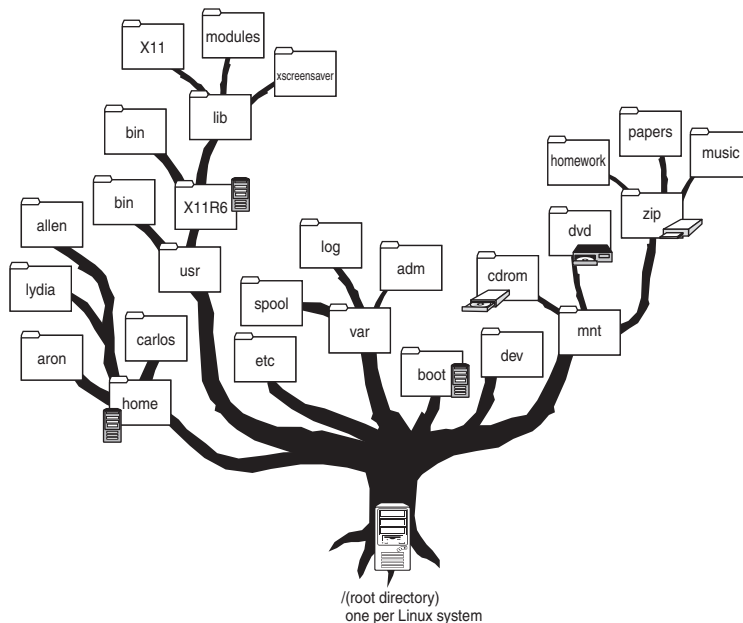
## Files and Directories

In Linux, as in Windows, most of the data you work with is stored on a hard drive somewhere in the file system in individual **files**. Each file has a unique name and can be opened by one or several programs to access the data inside.

Where Windows has folders, Linux has **directories**. Although the names are different, the concept is precisely the same; a directory is a kind of container in the file system for holding files of various types or for holding other directories. The root of the Linux file system is commonly referred to as the **root directory** because it contains *all* other files and directories in the file system.

**FIGURE 4.2** In Windows systems, each storage device has its own file system. The system has many trees and many roots.

**FIGURE 4.3** A Linux file system tree with additional storage devices mounted at /usr/X11R6, /home, /boot, /mnt/cdrom, /mnt/dvd, and /mnt/zip. Note that each device enlarges the single, unified tree, and there is still only a single root.

It's time to introduce your first command. The `ls` command is the command you use to display the contents of a directory in the Linux file system. To see what is in your Linux system's root directory, enter the `ls` command now, supplying the slash (for the root directory) as an argument:

```
[you@workstation20 you]$ ls /
bin  dev  home  lib      misc  opt   root  tmp  var
boot etc  initrd lost+found mnt   proc  sbin  usr
[you@workstation20 you]$
```

## By the Way

### Colors Indicate File Types

Note that at the Red Hat Linux console, the output of the `ls` command is color-coded to help you differentiate between files, directories, and other types of data. Directories appear in blue.

The `ls` command has provided you with two lines of output. Each of the names you see is stored in the root directory of your Linux system. Now list the contents of the `usr` directory using the same command:

```
[you@workstation20 you]$ ls /usr
bin  etc  include  lib  libexec  sbin  src  X11R6
dict games kerberos lib64 local  share tmp
[you@workstation20 you]$
```

Notice that each of the arguments to the `ls` command begins with a forward slash (/) and then contains one or several words separated by additional slashes. When referring to the specific location of a file or directory at the Linux command line, you begin with the root directory (/) and proceed to provide a kind of roadmap for arriving at the desired file or directory, separating each step along the way with an additional slash.

List the contents of one more directory, just for practice:

```
[you@workstation20 you]$ ls /usr/X11R6
bin  include  LessTif  lib  man  share
[you@workstation20 you]$
```

## By the Way

### Linux Is Case-Sensitive

Having trouble? If you've been faithfully trying to follow along but are getting error messages such as `Command not found` or `No such file or directory`, check to make sure that you are not using capital letters when typing these commands.

Linux, like most Unix-like operating systems, is **case-sensitive**. This means that `ls` is *not* the same thing as `LS` to Linux; similarly, `x11r6` is not the same thing as `X11R6`.

In these commands, you listed the contents of the root directory, the directory called `usr` inside the root directory, and the directory called `X11R6` inside the `usr` directory. The `usr` directory is inside the root directory. The roadmap you supplied to the `ls` command in each case is known as a **path**. Table 4.1 lists additional examples of paths with explanations.

**TABLE 4.1** Sample Linux Paths

Path	Explanation
<code>/</code>	Refers to the root directory
<code>/usr/X11R6/lib</code>	Refers to the directory <code>lib</code> in the directory <code>X11R6</code> , in the directory <code>usr</code> , which is in the root directory
<code>/usr/lib/xmms/Input</code>	Refers to the directory <code>Input</code> in the directory <code>xmms</code> , in the directory <code>lib</code> , in the directory <code>usr</code> , which is in the root directory

It is important to familiarize yourself with the notion of a path because many Linux commands expect you to supply a path as an argument—`ls` being an obvious example.

## The Home Directory

You've already learned about one special directory in Linux, the root directory, which contains all other directories and files. Now it's time to learn about a second special directory, called the **home directory**. When a Linux user creates and saves files, receives email, scans an image on a flatbed scanner, or performs any number of other tasks, any data that the user needs to store on the hard drive will generally be stored in a file somewhere in the user's home directory.

Every account on a Linux system has a home directory, which is usually named after the account and located in `/home`. So if you logged in as `jack`, your home directory is located at `/home/jack`. All your files and any directories you create while logged in typically are contained within `/home/jack`. If you log out and another user logs in as `jill`, any files she creates after logging in typically are stored in `/home/jill`.

In this way, Linux allows the creation of many user accounts while keeping users' files separate from one another. This system of organization also keeps the file system uncluttered by ensuring that most of the day-to-day files that a user creates are stored in one location owned by that user.

**By the  
Way****There Is a Faster Way Home**

Most shells recognize the tilde character (~) as a special shortcut representing a user's home directory. You can use this shortcut in place of the full path when entering commands at the prompt. To the shell, for example, /home/jill and ~ are equivalent.

**The Current Working Directory**

Now that you've seen directories in action and are aware of the root directory and the home directory, it's time to learn to navigate the Linux system. You begin by creating a file. You can create an empty text file in Linux using the `touch` command and giving the filename you want as an argument. First, create a file called `empty.txt`:

```
[you@workstation20 you]$ touch empty.txt
[you@workstation20 you]$
```

Linux has now created for you an empty text file called `empty.txt`. To see that the file exists, use the `ls` command without arguments:

```
[you@workstation20 you]$ ls
empty.txt
[you@workstation20 you]$
```

If you're wondering exactly where the file is, you're an astute reader. Thus far, each time you used the `ls` command, you supplied it with an argument—the path to the directory you wanted to list. This time, however, `ls` lists the contents of a directory without having been told which directory you wanted to see. So what's going on? And in what directory did you just create `empty.txt`?

Whenever you log in to a Linux system console, the shell begins to keep track of something called your **current working directory**. At your request, your current working directory can be set to any directory in the file system. Linux created `empty.txt` in your current working directory. The `ls` command displays the contents of your current working directory in the preceding example. In most cases, if you provide an argument to a command without supplying a path, the command is executed as though you had actually supplied a path—the path of your current working directory.

From the previous output of `ls`, you can see that there is only one file in your current working directory—the file called `empty.txt` that you just created. To ask the shell just what your current working directory is, use the `pwd` (print working directory) command:

```
[you@workstation20 you]$ pwd
/home/you
[you@workstation20 you]$
```

At this point, your current working directory is your home directory—the directory in `/home` that belongs to your account and is intended to hold your files. When you log in, the shell always assumes that you want your current working directory to be your home directory unless you explicitly change it. To change your current working directory, use the `cd` command, supplying your desired current working directory as an argument. Try changing your current working directory to the root directory now:

```
[you@workstation20 you]$ cd /
[you@workstation20 /]$
```

Notice that the command prompt has changed to reflect your new current working directory. You can also use `pwd` to see that the change has taken effect:

```
[you@workstation20 /]$ pwd
/
[you@workstation20 /]$
```

Now, using the `ls` command without arguments displays the contents of the root directory, rather than the contents of your home directory:

```
[you@workstation20 /]$ ls
bin  dev  home  lib          misc  opt   root  tmp  var
boot etc  initrd lost+found  mnt   proc  sbin  usr
[you@workstation20 /]$
```

Try making `/usr/X11R6` your current working directory, using `pwd` to verify the change and then using `ls` without arguments to list the contents of the directory:

```
[you@workstation20 /]$ cd /usr/X11R6
[you@workstation20 X11R6]$ pwd
/usr/X11R6
[you@workstation20 X11R6]$ ls
bin  include  LessTif  lib  man  share
[you@workstation20 X11R6]$
```

Because your home directory is so fundamental to day-to-day use of Linux at the command line, you can always return to it quickly by simply issuing the `cd` command without arguments:

```
[you@workstation20 X11R6]$ cd
[you@workstation20 you]$ pwd
/home/you
[you@workstation20 you]$
```

### Two Names, One Concept

You might also encounter the term *present working directory* instead of *current working directory*; these terms are identical in meaning.

## Manipulating Files and Directories

Now that you're back in your home directory, assume for a moment that you want to make a copy of the file you created earlier called `empty.txt`. You can do so with the `cp` command, supplying two arguments—first the name of the source (original) file and second the name of the destination (new) file:

```
[you@workstation20 you]$ cp empty.txt notfull.txt
[you@workstation20 you]$ ls
empty.txt notfull.txt
[you@workstation20 you]$
```

There are now two files in your home directory, `empty.txt` and `notfull.txt`, a copy of `empty.txt`. Suppose, however, that you didn't want `empty.txt` hanging around in your home directory but instead wanted to put that particular file in its own directory called `emptyfiles`. To create a directory, use the `mkdir` command, supplying the name of the directory you want to create as an argument:

```
[you@workstation20 you]$ mkdir emptyfiles
[you@workstation20 you]$ ls
emptyfiles empty.txt notfull.txt
[you@workstation20 you]$
```

You have now created a directory called `emptyfiles` (which `ls` shows in blue to indicate that it is a directory) and can move `empty.txt` into it. You can move Linux files using the `mv` command, which accepts the name of the files to move as arguments and the destination directory as the last argument. After you are done, you can verify the effects of `mv` using the now familiar `ls` command:

```
[you@workstation20 you]$ mv empty.txt emptyfiles
[you@workstation20 you]$ ls
emptyfiles notfull.txt
[you@workstation20 you]$ ls emptyfiles
empty.txt
[you@workstation20 you]$
```

Notice that the path arguments in the commands you've just entered don't begin with a slash character. These commands were given relative paths, which are discussed in the next section.

## Using Relative Paths

In the series of commands you just entered, you gave `ls` only a directory name, `emptyfiles`, as an argument, rather than a full path beginning with a slash. A directory name without a roadmap back to the root directory is called a **relative path**, so called because it doesn't begin with the root directory (`/`) but instead

specifies that the argument is *relative to your present working directory*. Linux is smart enough to notice that the path you gave to `ls` didn't begin at the root directory; it therefore adds the path you supplied to your present working directory, which always begins with a slash. In this case, `/home/you` (the present working directory) plus `emptyfiles` (the argument given to `ls`) causes the contents of `/home/you/emptyfiles` to appear on the console, while saving you the trouble of entering a long path by hand.

To gain more practice with relative paths, try creating one more directory. This time call it `deeperfiles`. Place it “deeper” within your home directory by creating it inside the directory you created earlier called `emptyfiles`. Remember that your present working directory is still your home directory; you can use `pwd` to verify this:

```
[you@workstation20 you]$ pwd
/home/you
[you@workstation20 you]$ mkdir emptyfiles/deeperfiles
[you@workstation20 you]$ ls
emptyfiles notfull.txt
[you@workstation20 you]$ ls emptyfiles
deeperfiles empty.txt
[you@workstation20 you]$
```

Now, just for practice, move the file `notfull.txt` into the `deeperfiles` directory:

```
[you@workstation20 you]$ mv notfull.txt emptyfiles/deeperfiles
[you@workstation20 you]$ ls
emptyfiles
[you@workstation20 you]$ ls emptyfiles
deeperfiles empty.txt
[you@workstation20 you]$ ls emptyfiles/deeperfiles
notfull.txt
[you@workstation20 you]$
```

### Scrolling Up and Down at the Console

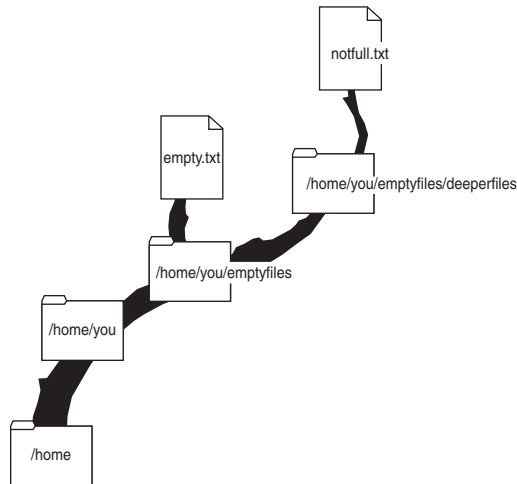
If you want to review the output of the last few commands, you can scroll up or down in a virtual console by holding down your Shift key and pressing Page Up or Page Down.

**By the  
Way**

If all these relative paths have confused you a little, study Figure 4.4. The figure shows a diagram of the part of the Linux file system tree containing your home directory, as well as all the files and directories you just created within your home directory.

**FIGURE 4.4**

Part of a file system tree showing the current state of your home directory and all files and directories visible in it so far.

Before you finish with relative paths, you should become familiar with two special relative paths. They are a single period (.) and a double period (..), and you can use them anywhere you would normally use the name of a directory.

The single period always refers to the present working directory. So, assuming that your present working directory is /home/you, the following three commands produce identical results:

```
[you@workstation20 you]$ ls
emptyfiles
[you@workstation20 you]$ ls /home/you
emptyfiles
[you@workstation20 you]$ ls .
emptyfiles
[you@workstation20 you]$
```

The double period always refers to the directory one branch lower in your file system tree, relative to your present working directory. So, assuming that your present working directory is /home/you, the following two commands produce identical results:

```
[you@workstation20 you]$ ls /home
you
[you@workstation20 you]$ ls ..
you
[you@workstation20 you]$
```

You also can use relative paths to modify your present working directory with `cd`:

```
[you@workstation20 you]$ cd ..
[you@workstation20 home]$ pwd
/home
[you@workstation20 home]$
```

Because the root directory is at the very base of the file system tree and there is no “lower” directory in the Linux file system, in the root directory the single period and double period are equivalent:

```
[you@workstation20 home]$ cd ..
[you@workstation20 /]$ pwd
/
[you@workstation20 /]$ ls
bin/dev home lib misc opt root tmp var
boot etc initrd lost+found mnt proc sbin usr
[you@workstation20 /]$ ls .
bin dev home lib misc opt root tmp var
boot etc initrd lost+found mnt proc sbin usr
[you@workstation20 /]$ ls ..
bin dev home lib misc opt root tmp var
boot etc initrd lost+found mnt proc sbin usr
[you@workstation20 /]$
```

Remember that you can quickly return home by issuing the `cd` command without arguments:

```
[you@workstation20 /]$ cd
[you@workstation20 you]$ pwd
/home/you
[you@workstation20 you]$
```

### Parent and Child Directories

You will often see the double period (`..`) referred to as the **parent directory**. In the Linux file system, a file’s parent directory is the directory that contains it. For example, `/home` is the parent directory of `/home/you`. You also will see the term **child directory**. In this example, `/home/you` is a child directory of `/home`, sometimes also called a subdirectory.

**By the  
Way**

Although beginners don’t always understand just when or how the two special relative paths might be useful, routine applications do arise. For example, you can use them to move `empty.txt`, `notfull.txt`, and `deeperfiles` all back into your home directory:

```
[you@workstation20 you]$ mv emptyfiles/empty.txt emptyfiles/
deeperfiles deeperfiles/notfull.txt .
[you@workstation20 you]$ ls
deeperfiles emptyfiles empty.txt notfull.txt
[you@workstation20 you]$
```

Get lost? Note that the last argument to `mv` in the command was the single period (`.`), causing `mv` to use the present working directory as the final destination for all the files listed:

- ▶ The first argument to `mv` moved the file `empty.txt` from the `emptyfiles` directory to `.` (the present working directory, currently your home directory).
- ▶ The second argument moved the directory `deeperfiles` from the `emptyfiles` directory to the present working directory, illustrating that you can also use `mv` to move directories.
- ▶ Finally, because the `deeperfiles` directory had already been moved to the present working directory by the processing of the second argument, the third argument moved the file `notfull.txt` from the `deeperfiles` directory to the present working directory.

To illustrate one final use of the `mv` command before we proceed, let's rename the file `notfull.txt` to `alsoempty.txt` and the directory `deeperfiles` to `moreemptyfiles`. There is no “rename” command in Linux, but it isn't needed because you can use the more powerful `mv` command to achieve the same result:

```
[you@workstation20 you]$ mv notfull.txt alsoempty.txt
[you@workstation20 you]$ mv deeperfiles moreemptyfiles
[you@workstation20 you]$ ls
alsoempty.txt  emptyfiles  empty.txt  moreemptyfiles
[you@workstation20 you]$
```

You're almost finished learning about basic navigation. But before we go on, let's take a moment to clean up the mess we made in your home directory.

## Deleting Files and Directories

The command to remove files is `rm`; the command to remove directories is `rmdir`. With two quick commands and a few arguments, you can get rid of the files and directories you created and left here and there:

```
[you@workstation20 you]$ rmdir emptyfiles moreemptyfiles
[you@workstation20 you]$ rm alsoempty.txt empty.txt
[you@workstation20 you]$ ls
[you@workstation20 you]$
```

Notice that the final `ls` command produced no output because there are no longer any files or directories in your home directory to list.

### Removing Lots of Files and Directories at Once

You can also use the `rm` command to delete directories or entire sections of the file system tree. The `rm` command does this when you supply the `-r` (recursive) and `-f` (force) options, commonly shortened to `-rf`. One of the most commonly typed phrases in Unix is

```
rm -rf somedirectory
```

where `somedirectory` represents a directory full of files and other directories that are no longer needed. Although `rmdir` will respond with an error message if asked to delete a directory that is not empty, `rm -rf` will wipe it out.

Be careful when using `rm -rf`! Because `rm -rf` simply removes files and directories (whether or not they are empty) without asking questions, you can easily wipe out vast swaths of your home directory with this command if you're not careful. When logged in as root, be doubly careful about using `rm -rf`, if you are brave enough to do it at all; otherwise, you could end up erasing your entire hard drive with a single command:

```
rm -rf /
```

**By the  
Way**

## Executable Files

So far you've seen several basic text files and several directories. The `/bin` directory contains another type of file, called an **executable** file. Executable files can be programs, commands, or scripts—tools and applications that you use, often from the command line, to get things done.

You can use the `ls` command to view the contents of the `/bin` directory:

```
[you@workstation20 you]$ ls /bin
arch          dmesg        ipcalc        ping          tcsh
ash           dnsdomainname kbd_mode      ping6         touch
[...]
dd            hostname     nisdomainname sync
df           igawk        pgawk         tar
[you@workstation20 you]$
```

You can see that the files in this directory are coded in green and a light-blue color called cyan. Files listed in green are executable files. (You learn more about the cyan files, called *symbolic links*, in the next section of this hour.)

### Your Files Have Been Alphabetized for You

You might not have noticed when working in directories with fewer contents, but the `ls` command typically displays the contents of any directory in vertically arranged alphabetical order. This ordering is evident in the `/bin` directory.

**By the  
Way**

If you look carefully, you might notice that this particular directory, `/bin`, contains many of the commands you've been using. The commands `cp`, `ls`, `mkdir`, `mv`, `pwd`, `rm`, `rmdir`, and `touch` are all stored in the `/bin` directory. All of these are started by the shell when you enter them as commands. Linux uses these commands to accomplish the work you've been requesting of the system.

## Symbolic Links

The cyan files in the listing of `/bin` represent a very common file type in Linux called a **symbolic link**. A symbolic link allows a given file to appear in many places or under many names at once. Symbolic links often are used to conserve disk space; other times, they're used simply for convenience. When a symbolic link points to an executable file, it enables the command to take on several identities or behaviors at once, depending on whether the user types the name of the original command to use it or the name of the symbolic link.

Nearly anything done to a symbolic link also affects the original file, with the notable exception of removal. Using `rm` with a symbolic link does not remove the original file; instead, using `rm` with a symbolic link removes the link itself. To get a little experience with symbolic links, let's create one now. In your home directory, create a directory called `green` and an empty file within it called `color.txt`:

```
[you@workstation20 you]$ mkdir green
[you@workstation20 you]$ touch green/color.txt
[you@workstation20 you]$ ls green
color.txt
[you@workstation20 you]$
```

Now use the file linking command, `ln`, to create a symbolic link called `blue` that points to the `green` directory. To do this, supply the `-s` option to `ln`, followed by the name of the source file as the first argument and the destination link as the second:

```
[you@workstation20 you]$ ln -s green blue
[you@workstation20 you]$ ls
blue green
[you@workstation20 you]$
```

To illustrate how the symbolic link behaves, list the files in each directory, both the original `green` directory and the symbolic link, `blue`, which points to it:

```
[you@workstation20 you]$ ls green
color.txt
[you@workstation20 you]$ ls blue
color.txt
[you@workstation20 you]$
```

You can see that the symbolic link, `blue`, behaves very much as the original directory, `green`, does. You can even make `blue` your present working directory:

```
[you@workstation20 you]$ cd blue
[you@workstation20 blue]$ pwd
/home/you/blue
[you@workstation20 blue]$ ls
color.txt
[you@workstation20 blue]$ cd ..
[you@workstation20 you]$
```

You won't do much more with symbolic links now, but they will come up in later hours, so it's important to be aware of them. As a final note, remember that you can also create symbolic links that point to symbolic links:

```
[you@workstation20 you]$ ln -s blue yellow
[you@workstation20 you]$ ls
blue green yellow
[you@workstation20 you]$ ls yellow
color.txt
[you@workstation20 you]$ cd yellow
[you@workstation20 yellow]$ pwd
/home/you/yellow
[you@workstation20 yellow]$ cd ..
[you@workstation20 you]$
```

## Understanding Permissions

Every file and directory in a Linux system is governed by a set of security-related properties. These properties establish two things for each file:

- ▶ The list of owners of the file or directory in question. Each file or directory must be owned by someone: In Linux there is no such thing as a file or directory without an owner.
- ▶ A list of the operations that can be performed on the file or directory, both by the owners and at times by other users as well. This list is known as the file's **permissions** and is generally represented in a particular format, which is discussed later.

Both ownership and permissions are assigned from default values when a file or directory is created; file or directory owners can then change this information as needed.

You should be familiar with these properties when working with files and directories in Linux so that you can control who is allowed to access sensitive data. You also should understand why you might not be able to access data belonging to

others. The sections that follow teach you to examine and manipulate a file's ownership and permissions. Let's study some real-world examples.

Up to this point, you've created files only in your home directory because it is where users are meant to put their files. But can you put your files somewhere else? Let's see. Visit your home directory's parent directory, `/home`, and try to create a file there called `hello.txt`:

```
[you@workstation20 you]$ cd ..
[you@workstation20 home]$ touch hello.txt
touch: cannot touch 'hello.txt': Permission denied
[you@workstation20 home]$
```

You don't have permission to create files in the directory `/home`. To see why, you need to learn to use the `ls` command in a new way.

## Long File Listings

So far you've used the `ls` command to get a basic listing of the *names* of the files and directories in a given directory. You can use a number of common options, however, to alter the behavior of `ls` so that it also lists other information, such as the creation date or size of a file or directory. Most used among these options is the `-l` or long listing option, which causes `ls` to display a great deal of extra information about each file it lists. Try it now on your root directory:

```
[you@workstation20 home]$ ls -l /
total 196
drwxr-xr-x  2 root  root    4096 08-03 04:04 bin
drwxr-xr-x  3 root  root    4096 08-03 04:01 boot
drwxr-xr-x 19 root  root  118784 08-03 21:30 dev
drwxr-xr-x 58 root  root    4096 08-03 21:30 etc
drwxr-xr-x  3 root  root    4096 08-03 04:14 home
[...]
drwxr-x--  3 root  root    4096 08-03 18:03 root
drwxr-xr-x  2 root  root    8192 08-03 04:11 sbin
drwxrwxrwt  8 root  root    4096 08-04 04:23 tmp
drwxr-xr-x 15 root  root    4096 08-03 03:54 usr
drwxr-xr-x 18 root  root    4096 08-03 04:03 var
[you@workstation20 home]$
```

The `-l` option causes `ls` to display a wealth of new information, including (from left to right)

- ▶ The permissions (a string of characters that are enumerated later in this hour) of the file or directory
- ▶ The number of hard links to the file or directory
- ▶ The **owning user** of the file or directory

- ▶ The **owning group** of the file or directory
- ▶ The size of the file or directory on the disk in bytes
- ▶ Creation date and time if the file or directory was created within the last six months or creation year and date if the file or directory was created before that
- ▶ The name of the file or directory

The date, time, and size information in a long file listing is provided primarily for your convenience as a user. The hard link count provided by the long file listing is not commonly used in the course of day-to-day work and is thus beyond the scope of a book like this one. The owning group, owning user, and permissions are all important for understanding and using Linux permissions and are your focus for the remainder of this hour.

## Identity and File Ownership

In Linux, there are two basic forms of identity—the user account, which you are using right now, and the group membership. At any time, a user account can belong to one (always at least one) or several groups; groups are created by system administrators to manage security and to enhance workflow.

Every file and directory in a Linux file system is similarly owned at all times by exactly one primary user and by all the users in exactly one group. The `ls` command provides this ownership information in columns three and four of a long listing. As you've seen, every item in your system's root directory is owned by the root user and by the root group. For contrast, let's list the files in your home directory:

```
[you@workstation20 home]$ cd
[you@workstation20 you]$ pwd
/home/you
[you@workstation20 you]$ ls -l
total 4
lrwxrwxrwx  1 you  you  5 08-03 20:41 blue -> green
drwxrwxr-x  2 you  you 4096 08-03 20:41 green
lrwxrwxrwx  1 you  you  4 08-03 20:48 yellow -> blue
[you@workstation20 you]$
```

The files in your home directory are owned by the user you. They also belong to the group you. That group was created when your account was created, and you automatically belongs to it.

## Ownership and File Permissions

What do we mean when we say that someone “has permission” to create or delete files in a given directory? In real terms, it means that the person in question owns the directory and that the permissions properties for the directory indicate that the directory’s owner should be allowed to change the directory’s contents. Referring back to your long listing of the root directory, you might recall the following entry for /home:

```
drwxr-xr-x  3 root    root          4096 08-03 04:14 home
```

The ownership of /home is clear; the /home directory is owned by the root user and the root group. The 10-character permissions code at the extreme left determines just what root, members of the group root, or anyone else can do to the /home directory. Each of the 10 positions in the permissions code means something specific. Let’s look at this code more closely, with some spaces added to separate the major parts of the code:

```
d rwx r-x r-x
```

The character in the leftmost (first) position indicates the type of file /home is. In this case, there is a d in this position to indicate that /home is a directory. Table 4.2 lists the common values for file types.

**TABLE 4.2** Common File Types from Permissions Strings

Type	Description
d	The file in question is a directory.
l	The file in question is a symbolic link.
-	The file in question is a normal file (text, data, image, and so on).

There are a few other file types, but we’re not going to worry about them in this hour. Let’s look at the code for /home again:

```
d rwx r-x r-x
```

Positions 2–4 of this code, rwx in the case of /home, dictate what the owning user of a file, in this case root, can do to it. Table 4.3 shows the precise meanings of the characters in positions 2–4.

**TABLE 4.3** Meanings of the Characters in Positions 2–4

Position	Possible Values	Meaning
2	r = permission to read/list granted - = permission to read/list denied	In the case of a file, indicates whether the owning user will be allowed to read data from the file. In the case of a directory, indicates whether the owning user will be allowed to list the contents of the directory.
3	w = permission to write/create/delete granted - = permission to write/create/delete denied	In the case of a file, indicates whether the owning user will be allowed to write data to the file. In the case of a directory, indicates whether the owning user will be allowed to create or delete files in the directory.
4	x = permission to execute/visit granted - = permission to execute/visit denied	In the case of a file, indicates whether the owning user will be allowed to execute the file—to use it if it is a command or program. In the case of a directory, indicates whether the owning user will be allowed to make the directory his or her present working directory—to “visit” the directory.

In the case of `/home`, the owning user is allowed to list the contents of the directory, to create and delete files in the directory, and to visit the directory. Let’s examine that permissions code for `/home` one more time:

```
d rwx r-x r-x
```

The characters in positions 5–7 (the middle group of three) have the same possible values and meanings as those shown in Table 4.3 but apply to members of the owning group, instead of to the owning user. In the case of `/home`, people who are not root but who happen to be members of the owning group, also called root, are allowed to list the contents of the directory and to visit the directory. They are not, however, allowed to create or delete files within the directory.

Finally, the characters in positions 8–10 (the final group of three) again have the same meanings, but they apply to all other users—users who are neither the owning user nor a member of the owning group. In this case, users who are not root and who do not belong to the root group (this includes you) will be allowed to list the contents of `/home` and to visit `/home` but will not be allowed to create or delete files in `/home`. So, when you tried to create a file in `/home`, Linux returned an error message.

## More Permissions Examples

Because permissions can be a little confusing, it might help to go over some examples with brief explanations. The following are hypothetical files with owning user, owning group, and permissions codes:

```
-rw-r-- 1 jack  admins      16384 08-03 04:14 jacks_peppers.txt
```

The file `jacks_peppers.txt` is likely a text document containing private information that jack doesn't want anyone to edit. Here is what this long listing tells you:

- ▶ The file `jacks_peppers.txt` is owned by the user `jack` and by members of the group `admins`.
- ▶ `[-]` It is a regular file, not a directory or a symbolic link.
- ▶ `[rw-]` The user `jack` is allowed to read data from the file and to write data to the file.
- ▶ `[r--]` Members of the group `admins` are also allowed to read data from the file, but they may not write data to or make changes to the file in any way.
- ▶ `[-..]` Users who are not `jack` and who do not belong to `admins` can't read from the file or write to the file at all.

Here's another example:

```
-rwxr-x-- 1 root  wheel      54696 08-03 04:14 launchit
```

The file `launchit` is a program that likely performs an administrative task of some kind, because only root and members of `wheel` can run it. Here is what this long listing tells you:

- ▶ The file `launchit` is owned by the user `root` and by members of the group `wheel`.
- ▶ `[-]` It is a regular file, not a directory or symbolic link.

- ▶ [rwx] The user root is allowed to read data from the file and to write data to the file. The file `launchit` is likely a program or command because the user root is also allowed to execute it.
- ▶ [r-x] Members of the group `wheel` are allowed to read from `launchit` and to execute it, but they may not write to it.
- ▶ [- - -] Users who are not root and who do not belong to `wheel` can't read `launchit`, write to `launchit`, or execute `launchit` at all.

### Symbolic Links and Permissions

When you look at the permissions of symbolic links, they will always seem to grant permission for everything to everyone. A symbolic link uses the permissions of the file that it points to rather than its own permissions.

**By the  
Way**

## Changing Permissions

Sometimes, you might want to change the permissions of files you own in your home directory. You might want to allow other users to modify them, for example, or to prevent other users from reading them. You can change file permissions with the `chmod` command.

There are two ways to use `chmod`—the symbolic method and the numeric method. The **symbolic** method for changing permissions is easier to understand because it uses the same characters you've seen used for permissions codes. The **numeric** method uses numbers to assign permissions and is more commonly used by system administrators because of its brevity.

Here is the format for using `chmod` in symbolic mode:

```
chmod permcode file1 [file2 ...]
```

The permcode consists of three parts:

- ▶ One letter or a combination of these letters:
  - u (for owning user)
  - g (for owning group)
  - o (for "other")

This letter or group of letters indicates whose permissions are to be changed.

- ▶ Either a plus, minus, or equal sign, depending on whether permissions are to be added, removed, or explicitly assigned, respectively.

- ▶ One letter or a combination of these letters:
  - r (for adding/removing/assigning read permission)
  - w (for adding/removing/assigning write permission)
  - x (for adding/removing/assigning execute permission)

This letter or group of letters indicates how permissions are to be allocated.

Let's look at some examples to illustrate how `chmod` works in symbolic mode.

Return to your home directory and create a new file called `illustration.txt`:

```
[you@workstation20 home]$ cd
[you@workstation20 you]$ touch illustration.txt
[you@workstation20 you]$ ls -l
total 4
lrwxrwxrwx  1 you    you           5 08-03 20:41 blue -> green
drwxrwxr-x  2 you    you        4096 08-03 20:41 green
-rw-rw-r--  1 you    you           0 08-04 10:01 illustration.txt
lrwxrwxrwx  1 you    you           4 08-03 20:48 yellow -> blue
[you@workstation20 you]$
```

Notice that in spite of the fact that `illustration.txt` is *your* file, the entire world (users who are not you and do not belong to your group) can still currently read `illustration.txt`. Suppose `illustration.txt` contained private information? You would, of course, want to remove permission for other users to read the file:

```
[you@workstation20 you]$ chmod o-r illustration.txt
[you@workstation20 you]$ ls -l illustration.txt
-rw-rw---  1 you    you           0 08-04 10:01 illustration.txt
[you@workstation20 you]$
```

You have now forbidden users who are not you and do not belong to the group you from reading `illustration.txt`. Other users who try to read the file will get an error message. Now suppose for a moment that you also have a twin, `miniyou`, who has been made a member of the group you by a system administrator. With the current file permissions of `illustration.txt`, `miniyou` would have both read and write access, assuming once again that `miniyou` was a member of the group you. To prevent this access, you could disable access for all members of the group you:

```
[you@workstation20 you]$ chmod g-rw illustration.txt
[you@workstation20 you]$ ls -l illustration.txt
-rw-----  1 you    you           0 08-04 10:01 illustration.txt
[you@workstation20 you]$
```

Now only you have read and write access to `illustration.txt`. Users who are not you but who are members of the group you have no access. But perhaps you wanted to prevent `miniyou` only from modifying the file—not necessarily from reading it. No problem—you can restore read permission:

```
[you@workstation20 you]$ chmod g+r illustration.txt
[you@workstation20 you]$ ls -l illustration.txt
-rw-r----- 1 you you 0 08-04 10:01 illustration.txt
[you@workstation20 you]$
```

Now you still have full read and write access; members of the group you (including `miniyou`) have read-only access. Users who are not you and not members of the group you still have no access at all. Finish by giving full read and write access to everyone in the world, just for fun:

```
[you@workstation20 you]$ chmod ugo+rw illustration.txt
[you@workstation20 you]$ ls -l illustration.txt
-rw-rw-rw- 1 you you 0 08-04 10:01 illustration.txt
[you@workstation20 you]$
```

In practice, you'd rarely want to do this move because now anyone in any account can read at will and make any changes to `illustration.txt`. But it doesn't matter because we've reached the end of this hour and you're going to delete `illustration.txt` and the other files you've created and log out:

```
[you@workstation20 you]$ rm illustration.txt blue yellow green/color.txt
[you@workstation20 you]$ rmdir green
[you@workstation20 you]$ logout
```

## Summary

This hour, you learned to switch from the desktop on virtual console seven to one of the first six text-based consoles. You then logged in and gained experience navigating the Linux system through the shell, using a number of common commands.

You also learned about the Linux file system tree, special directories—such as the root directory and your home directory—and how to use full paths (which begin with a forward slash) and relative paths (which do not).

Finally, you learned about Linux permissions, sets of file or directory properties that enable you to control who can read from and write to your files while allowing other users to decide whether you will be able to read from or write to theirs.

In the next hour, you put some of your new skills to work on text files, rather than just on empty files. Until then, take a break: you've earned it!

## Q&A

**Q** *I haven't ever created any files or directories in my home directory; yet there are already files or directories there, according to the ls command. Why?*

**A** Various Linux applications and desktop environments, such as KDE and GNOME, can create files and directories for you. Depending on the amount of work you'd already done with your Fedora system before you started this hour, your home directory might not have been empty as you began to follow along with the examples.

**Q** *Is there any way to cause the ls command to display information one page at a time—for example, when showing a long directory listing?*

**A** You can by using pipes and the more command, both of which are discussed in Hour 5, "Making the Console Work for You." To pause a long file listing after each page of output, enter

```
ls -l | more
```

When the output pauses, you can press the spacebar to continue to the next page.

**Q** *What happens when using mv or cp if a file already exists with the same name as the destination argument I've given?*

**A** If the destination file already exists when using mv or cp, it is *replaced* by the new file. The existing file is deleted before the new file by the same name is created.

## Workshop

The Workshop is designed to help you anticipate possible questions, review what you've learned, and begin learning how to put your knowledge into practice.

## Quiz

1. What command would you use to create an empty text file called `friday.txt`?
2. What command would you use to rename `friday.txt` to `saturday.txt`?
3. What command would you use to find the ownership and permissions associated with `saturday.txt`?

4. What command would you use to change the permissions for `saturday.txt` to ensure that all users anywhere could read and write to the file?
5. What command would you use to remove (delete) `saturday.txt`?

## Answers

1. `touch friday.txt`
2. `mv friday.txt saturday.txt`
3. `ls -l saturday.txt`
4. `chmod ugo+r saturday.txt`
5. `rm saturday.txt`

## Activities

1. Spend some time exploring your Linux file system using `ls` and `cd` to visit directories, beginning with the root directory.
2. Practice creating, moving, and removing files, directories, and symbolic links in your home directory.
3. To familiarize yourself with virtual consoles, log in to several virtual consoles without logging out of any of them. Enter a few commands in each, and then log out of each of them one-by-one.

## HOUR 5

# Making the Console Work for You

---

### ***What You'll Learn in This Hour:***

- ▶ How to use two common Unix and Linux text editors
- ▶ How to manage files in groups
- ▶ How to save the output of commands
- ▶ How to locate specific files with quick searches
- ▶ How to use one command's output as arguments to another command
- ▶ How to start and switch between a lot of programs at the console

In this hour, you gain experience with concepts that will be more useful to you the longer you use Linux. You begin the hour by exploring two ubiquitous text editors that you'll encounter over and over again in the Linux world. Then, you learn ways to make your life at the command line easier.

As in Hour 4, "Navigating Linux at the Console," this hour will help you become familiar with the shell and shell commands and techniques, rather than make you an instant pro. Try to follow along and understand what is happening, even if you don't think you can remember all of it later.

To begin this hour, you should already be logged in to your account at a virtual console, ready to give commands at the shell prompt.

## Creating, Editing, and Saving Text Files

In the last hour, you created a few text files using the `touch` command, but they were all *empty* text files—unlikely to be of much use for any common purpose. Most of the time if you're creating a text file, you need it to contain specific text that you enter.

At the Linux command line, there are two major editors commonly used to create text files—and they are polar opposites. The first is a small, classic Unix tool called `vi`; the second is a large, extensible data processor called `emacs`. You can use either editor to create the kinds of documents you want to create at the Linux command line. The `vi` editor will be preferred by users who want a minimal, fast, no-frills editing experience, and the `emacs` editor is generally preferred by power users. The editor you choose to use on a daily basis is ultimately a matter of personal preference and little more; some Linux administration tools integrate the `vi` editor as part of their functionality, however, so you should at least become moderately familiar with `vi`.

### By the Way

#### Text Editor Versus Word Processor

Although most computer users are familiar with the term **word processor**, the term **text editor** is less widely known.

A word processor includes features designed for desktop publishing, such as type-face selection, layout controls, and formatting options for the printed page. A text editor is designed to edit letters and numbers only; a text editor does not offer features for controlling the appearance or layout of text in printed output.

## Using `vi` to Create or Edit Text Files

The `vi` editor is popular because, unlike `emacs`, it's nearly always present, even on the most minimal system. It's also popular because, unlike `emacs`, `vi` is small and fast.

Begin work on an empty document now by typing the `vi` command followed by the name of the file you want to create as an argument. Call this file `myvifile.txt`:

```
[you@workstation20 you]$ vi myvifile.txt
```

### By the Way

#### If the File Exists, It Will Be Loaded

Starting `vi` does not always create a file. If you supply the name of an already existing file as the argument to `vi`, that file will be loaded into `vi` so that you can edit it.

You'll always know you're working in `vi` when you see the line of tilde (~) characters stretching down the left side of your console. These characters indicate that there is no text yet on any of these lines. Don't actually try to type anything yet; you won't be able to. The `vi` editor is line-oriented and has two modes. When you first start `vi`, you are in a mode not designed to allow text entry.

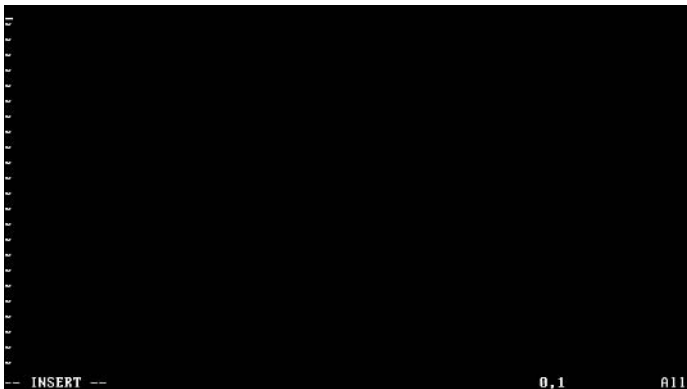
You are looking at the **command mode** right now. Anything you type, including normal alphabetic text, will not appear in the document; rather, it will be interpreted by `vi` as an attempt to demand action. In command mode, you can save your file, move your cursor around, delete phrases or lines of text, and so on.

The **insert mode** is the only mode in which you can directly enter text, and while `vi` is in the insert mode, text entry is nearly the only thing you *can* do. This inevitably confuses new `vi` users at first, but after a little practice, most people become comfortable with the two-mode system.

Let's insert some text.

## Inserting Text in `vi`

To begin inserting text in the `vi` file you're working on, `myvifile.txt`, press the `i` key. Notice that the word `INSERT` appears at the bottom of the display, as shown in Figure 5.1.

**FIGURE 5.1**

The `vi` editor in insert mode, waiting for you to enter text. All keyboard entry from now on is considered text input until you press the Esc key.

Enter a few lines of text now. Follow along with the examples here, or enter your own text. Note that there is no word wrap in `vi`; when you come to the end of a line, you must press Enter to start a new line of text:

The `vi` editor is ubiquitous in Unix. Because of this, it is important that all aspiring Unix users understand how to interact with `vi`.

**By the  
Way****There Is No Word Wrap in vi**

If you choose not to press Enter before you reach the right side of your display, the text on your screen will wrap around to the left side of the display in mid-word. Understand, however, that the text in vi's memory buffer will not. If you manage to fill the entire screen full of text without ever pressing Enter, the file you save will be stored as *one long line* of text.

This can have unexpected consequences when printing, emailing, or even editing text files.

When you finish entering text, press the Esc key to exit the insert mode and return to command mode. Notice when you do so that the word INSERT disappears from the status line at the bottom of the screen.

Now you've inserted some text. But what if you want to change what you've typed so far? In vi, the methods for making changes aren't always obvious.

**Editing Text in vi**

You use keystroke commands to navigate and edit text in vi. Table 5.1 shows some of the most common keystrokes.

**TABLE 5.1** Common Keystroke Commands for Editing and Navigating in vi

Keystroke	Action
l	Move cursor one character to the right.
h	Move cursor one character to the left.
j	Move cursor down one text line (not one display line).
k	Move cursor up one text line (not one display line).
x	Delete the character immediately under the cursor.
d#<Space>	Delete # characters immediately under and to the right of the cursor.
dd	Delete the current line.
i	Insert: Return to insert mode, inserting immediately under the cursor at its current position.
a	Append: Return to insert mode, inserting immediately to the right of the cursor at its current position.
A	Append: Return to insert mode, inserting at the end of the current text line (not display line).
Esc	Return to command mode.

Try using the movement and editing keys in command mode to alter the text you just entered, to delete a line or a few characters of text, or to insert or append some text to the file. If you get confused or the keyboard stops responding as you expect it to while you are editing, you have likely keyed incorrectly; press Esc several times to ensure that you return to the command mode.

### **You Can Use the Arrow Keys in vi**

If you've been following along and experimenting with vi, you've likely discovered that it's actually easier than we've made it out to be. Fedora uses an enhanced version of vi called vim. In this enhanced vi editor, you can use your arrow keys to navigate through the text, even in insert mode, as long as your terminal is properly configured (as is the case at the Linux console).

This version is an enhanced version of vi that isn't present on most Unix systems, however, or even on all Linux systems—and vim might not be included in future versions of Fedora. Furthermore, some administration situations can limit you to traditional vi keys even while using Fedora. You should become familiar with the traditional vi keys and behaviors, in case you find yourself working in a traditional vi editor in the future.

**By the  
Way**

Experiment with vi for a while and try to become familiar with it; you'll encounter it often enough in Linux to make it worth your time.

## **Saving and Quitting, and Further Reading**

Let's save the file you've just created by entering what will seem like a very cryptic command. Type a colon (:) now. Notice that a colon appears at the lower left of the display and that the cursor has moved there; vi is now waiting for you to enter a more complex command. Type a lowercase w and press Enter. The vi editor responds with a status update at the lower left of the display:

```
"myvifile.txt" 2L, 135C written
```

First, vi mentions the name of the file that has just been saved; you called this file myvifile.txt. Next, vi gives the number of lines in the file (2), followed by the number of individual characters in the file (135). You have now saved your first vi file.

There is also a Save As function in vi. To save your text again, this time as a new file, type a colon, and then enter w followed by a space and the name mynewvifile.txt. The vi editor responds with

```
"mynewvifile.txt" 2L, 135C written
```

You now have two copies of the file in your home directory, `myvifile.txt` and `mynewvifile.txt`. That's enough of `vi` for a book such as this. To exit `vi`, type a colon, and then type `q`. This quits `vi` and returns you to the command prompt.

## By the Way

### If You Haven't Saved, `vi` Will Let You Know

If you try to exit `vi` without first saving the file you've been working on, `vi` will interrupt you with an error message indicating that your file has not been saved; it will then return to command mode.

If you really want to exit anyway, use `:q!` (with the exclamation mark added) instead of simply `:q` to exit; `vi` will then comply.

`vi` is powerful and worthy of some study, both because of the number of efficiency-oriented editing features it provides and because you will so often encounter it while using Linux or Unix computers at the command line. If you're feeling adventurous, you can explore the bulky online help system in Fedora's version of the `vi` editor by restarting `vi` and entering `:help` while in command mode. The resulting title page appears in Figure 5.2.

**FIGURE 5.2**

The title screen for the `vi` (`vim`) online help system. The help is reasonably extensive, and it is possible to become quite a `vi` expert simply by reading these documents.

```

help.txt*   For Vim version 6.2.  Last change: 2003 May 11
                                     UIM - main help file
Move around: Use the cursor keys, or "h" to go left,           k
              "j" to go down, "k" to go up, "l" to go right.   h  l
              Use ":q<Enter>".                                   j
Close this window: Use ":q!<Enter>".
Get out of Vim:  Use ":qa!<Enter>" (careful, all changes are lost!).

Jump to a subject: Position the cursor on a tag between |bars| and hit CTRL-].
With the mouse:   ":set mouse=a" to enable the mouse (in xterm or GUI).
                  Double-click the left mouse button on a tag between |bars|.
                  jump back: Type CTRL-T or CTRL-O (repeat to go further back).

Get specific help: It is possible to go directly to whatever you want help
                   on, by giving an argument to the ":help" command |:help|.
                   It is possible to further specify the context:
                                     "help-context"
                   WHAT      PREFIX      EXAMPLE
help.txt |help|{RO}         Normal mode commands      (nothing)      :help x
                                     1,1                               Top

[No File]                                     8,8-1                               All

```

## By the Way

### More Detailed `vi` Information Is Available

You can find a more complete `vi` tutorial in *Sams Teach Yourself Unix in 24 Hours*, by Dave Taylor.

## Using `emacs` to Create Text Files

If you found `vi` to be too minimal and unusual for your taste, you'll likely feel better about `emacs`, although `emacs` also has its quirks. Although `vi`'s focus is on minimalism, basic functionality, and speed, `emacs` is extensible and programmable and

has over the years grown into a monster of a system. Very few people on Earth know everything that can be known about emacs; there are hundreds of modes and commands and an entire programming language (Emacs LISP) to master.

For our purposes, however, emacs is going to seem friendly and simple compared to vi. You can start emacs the same way you started vi; type the emacs command followed by the name of the file you want to open or create as an argument. Use the filename `myemacsfile.txt`:

```
[you@workstation20 you]$ emacs myemacsfile.txt
```

Depending on your system configuration, it might take somewhat longer for emacs to load. emacs is a much larger and more complex editor than vi. After emacs loads, you'll find yourself looking at the screen shown in Figure 5.3.

**FIGURE 5.3**

The emacs editor clearly has a more accessible look than vi and is designed to function in some ways that Windows users will be more accustomed to.

It is easy to insert text into the emacs editor; just type. You'll find that the arrow keys, Backspace and Delete keys, Page Up and Page Down keys, and Home and End keys all behave as you expect them to.

When you reach the end of the first line, you'll soon find out that, like vi, emacs does not normally automatically word wrap. Remember to press Enter at the end of each line because emacs is a line-oriented editor. If you don't press Enter at the end of each line, only one very long line of text will be written when you save your file.

## The emacs Menu System

Although it might appear that there is a menu bar at the top of your emacs display in console mode, this isn't really the case. There is no way to visually activate drop-down menus at the console.

However, you can access the fairly intuitive emacs menu by pressing the F10 key at almost any time. When you press F10, your display is split in two, and the lower half of your display fills with options that you can activate with a single keypress (see Figure 5.4).

**FIGURE 5.4**

When you bring up the emacs menu system at the console, you can activate each item by pressing its respective key.

```
File Edit Options Buffers Tools Minibuf Help
Entering text into emacs is quite easy. It is the rest of emacs that
is difficult to master!

-uuu:~*~F1 myemacsfile.txt (Text)--L1--All-----
Press PageUp Key to reach this buffer from the minibuffer.
Alternatively, you can use Up/Down keys (or your History keys) to change
the item in the minibuffer, and press RET when you are done, or press the
marked letters to pick up your choice. Type C-g or ESC ESC ESC to cancel.
In this buffer, type RET to select the completion near point.

Possible completions are:
f==>File e==>Edit
o==>Options b==>Buffers
t==>Tools h==>Help
-uuu:~*~F1 *Completions* (Completion List)--L1--All-----
Menu bar (up/down to change, PgUp to menu): f==>File
```

To save the file you have been working on, press `f` to open the file menu and then `s` when the file menu appears to save it. emacs displays a message in the small area at the bottom of the screen, known as the **minibuffer**, to let you know that the file has been saved:

```
wrote /home/you/myemacsfile.txt
```

You can use the F10 menu system in emacs to perform most basic editing, saving, and loading functions. For most users, the F10 menu and simpler editing style makes emacs the editor of choice over `vi`.

## Essential emacs Keystrokes

If you aren't too ham-handed, you might be able to use emacs and the F10 menu for months or even years without getting into trouble. However, an accidental keystroke will leave most users sitting in front of a beeping emacs editor printing cryptic error messages or demands in the minibuffer.

The essential keystroke to know at such times is written in the emacs documentation as `C-g` (hold down `Ctrl` and press `g`). This combination is the emacs abort keystroke. The emacs editor is large enough that there will be many opportunities to find yourself in an unknown state; most of the time, repeatedly pressing `C-g` until things return to normal is the solution to this type of confusion.

Table 5.2 lists a few other interesting emacs keystrokes—some accessible from the menu system, some not. To understand this table, you must first become familiar with the format of emacs keystrokes:

- ▶ C-*x*, where *x* is a letter, means hold down the Ctrl key and press the letter.
- ▶ C-*xy*, where both *x* and *y* are letters, means hold down the Ctrl key, press the first letter, release both the Ctrl key and the first letter, and then press the second letter alone.
- ▶ M-*x*, where *x* is a letter, means hold down the Alt key and press the letter.
- ▶ C-*x* C-*y*, where both *x* and *y* are letters, means hold down the Ctrl key, press the first letter, and then, without releasing the Ctrl key, press the second letter.

Note that the letters in these control combinations are case-sensitive, so be careful to press the keys indicated, rather than their uppercase or lowercase counterparts.

**TABLE 5.2** Useful emacs Keystrokes

Keystroke	Explanation
C-ht	Launch the emacs tutorial, in which many more keystrokes are documented.
C-x C-f	Find (open or create) a file in the current editing pane; you are prompted in the minibuffer for a filename or path.
C-x C-s	Save the file you are currently working on.
C-x2	Split the current editing pane vertically.
C-x3	Split the current editing pane horizontally.
C-x1	Cause the current editing pane to fill the entire screen (hide/remove other panes).
C-xo	Select the next editing pane.
C-xk	Close (without saving) the file or buffer you are currently working in. For example, use this keystroke after you've opened the emacs tutorial to exit it again.
C-xb	Switch to another buffer; you are prompted in the minibuffer for a buffer name. If you are unsure about the names of open buffers, press Tab for a complete list.
C-xi <i>file</i>	Insert a file at the current cursor position. You are prompted for the name of the file in the minibuffer.
C-x C-c	Exit emacs completely.
C-g	Abort the current emacs process.

One final keystroke before we finish our discussion of emacs takes you well on your way to becoming an emacs guru. To see a list of available commands in emacs, press `M-x` and then the `Tab` key. A buffer containing a list of emacs commands will appear. Press `C-xo` until your cursor appears in that pane; you can then use `Page Up` and `Page Down` to browse through the available commands. If you see one you'd like to try, type it into the minibuffer and press `Enter`.

The various emacs commands include the following:

- ▶ `M-x dunnet` starts a text-based adventure game.
- ▶ `M-x auto-fill` turns on word wrap.
- ▶ `M-x calendar` opens up a new pane containing a three-month calendar.
- ▶ `M-x ansi-term` opens up a shell in the current pane. Be sure to use `C-x2` or `C-x3` before running this one so that you can edit a file and work with the shell at the same time, switching between panes with `C-xo`, as shown in Figure 5.5.

**FIGURE 5.5**

An emacs editor that has been split horizontally with `C-x2`. A shell is started in the lower pane with `C-xo` followed by `M-x ansi-term`. Switch between the panes with `C-xo`.

```

File Edit Options Buffers Tools Terminal Signals Help
Entering text into emacs is quite easy. It is the rest of emacs that
is difficult to master!

--1:~*~F1 nyenacsfile.txt (Text)--L3--All-----
aron@localhost aron1$ ls
nyenacsfile.txt nyneuvifile.txt nyvifile.txt
aron@localhost aron1$ █

--1:~*~F1 *ansi-term* (Term: char run)--L5--All-----
Auto-saving...done

```

## By the Way

### emacs Makes Backups of Your Files

If you become an emacs user, you will soon find that, from time to time, files appear in your working directory with names similar to those of files you've been working on, but with slight additions. For example, if you've been working on a file called `myfile.txt`, you might also find `#myfile.txt#` or `myfile.txt-` in the same directory.

These are “safety” files that emacs creates in the interest of preserving your data.

When you exit without saving a file, emacs saves the file anyway, under the same name but with hash marks (`#`) at the front and back, in case you want to recover the changes you made later.

When you make changes to an existing file and save them, emacs will preserve the original (unmodified) file under the same name, but with a tilde character (~) at the end, in case you want to return to the original file later.

If you don't want to preserve the autosave or backup files, remove them with `rm`, although you might want to load them into emacs first to make sure that they don't contain data that you want to save.

## Grouping Files for Efficient File Management

As you begin working with larger numbers of files and editors such as `vi` and `emacs` on a regular basis, you build a library of data, reports, and files-in-progress.

Commands such as `mv`, `cp`, `rm`, and `ls` are helpful for organizing files. As your workload in Linux increases, however, you need the additional tools provided by the shell and a few more powerful commands to help you navigate your growing file collection. You can group files to make finding and accessing them faster and more efficient. The following sections explain how to group files in Linux for more efficient file management.

### Grouping Files on the Command Line

In Hour 4, you learned to perform a number of common file management tasks by entering commands and filenames, one or two at a time, at the shell prompt. Sometimes it is helpful to be able to refer to many files at once at the shell prompt, without having to type all their names. The shell provides a tool for grouping similar filenames to save you the trouble of having to type them one-by-one.

To illustrate, consider the following problem. Suppose you want to store the files `myvifile.txt`, `mynewvifile.txt`, and `myemacsfile.txt` in a directory called `firstfiles`. Using the skills you learned in “Manipulating Files and Directories,” in Hour 4, you first create the directory with `mkdir` and then use `mv` to move the files by name:

```
[you@workstation20 you]$ mkdir firstfiles
[you@workstation20 you]$ mv myvifile.txt mynewvifile.txt myemacsfile.txt
firstfiles
[you@workstation20 you]$
```

But that's a lot of typing just to move three text files to a more convenient location. It seems as though there should be an easier way—and there is. When used at the shell prompt, the asterisk (\*) is one of a special group of characters that

you can use for **filename expansion**—a way of grouping files logically so that you don't have to type all their names to manipulate all of them at once. Filename expansion is as much an art as a science; to use it, you employ specific pattern matching tools to try to collect files into a group and then pass that group on to the shell. It sounds complicated, but it's actually simple and powerful. Here's an example of using filename expansion to perform the task you just saw demonstrated with **mkdir**. Try using this **mv** command instead:

```
[you@workstation20 you]$ mv *.txt firstfiles
```

Let's make sure that the command had the desired effect:

```
[you@workstation20 you]$ ls
firstfiles
[you@workstation20 you]$ ls firstfiles
myemacsfile.txt mynewvifile.txt myvifile.txt
[you@workstation20 you]$
```

Obviously, the new, simplified command produced the desired result. The phrase `*.txt` has grouped together all files that end with the four characters `.txt`.

We'll go over other examples, but first, take a look at Table 5.3, which lists the patterns commonly used for filename expansion.

**TABLE 5.3** Common Pattern Matching Characters and Their Effects

Pattern	Matching Effects
*	Matches all characters in any quantity, including no characters at all
?	Matches any single character
[a-b] (range)	Matches a single character in the range of characters between a and b; for example, [A-Z] would match the letter X or the letter P, but not the number 9 or the letter a
[AaBbCc] (list)	Matches a single character from the list of characters provided

## By the Way

### Ranges Don't Always Work as Expected

Because letters in a computer are represented internally using a special code called ASCII that doesn't function as humans do, some range patterns might not have the effect you expected.

For example, [a-Z] will match nothing, whereas [A-z] will match a number of characters that are not uppercase or lowercase letters. For this reason, you should use ranges for which both characters are uppercase, both characters are lowercase, or both characters are numbers.

Working through a few examples can help you better understand what these patterns mean and how they can help you work with groups of files in Linux. Let's create a table of examples. Suppose you were going to `rm` a group of files in your home directory. Table 5.4 shows some sample `rm` arguments and files that each would (or wouldn't) match.

**TABLE 5.4** Sample Commands Using Expansion and Their Effects

Command	Effects
<code>rm *.txt</code>	Would remove any file with a <code>.txt</code> extension—for example, <code>a.txt</code> , <code>b.txt</code> , <code>hello.txt</code> , or <code>everybody_is_cool.txt</code> but not <code>bicycle.gif</code> , <code>car_bills.xls</code> , or <code>myoldtxt</code> .
<code>rm a*.jpg</code>	Would remove any file beginning with the letter <code>a</code> and ending with the three letters <code>jpg</code> —for example, <code>a.jpg</code> , <code>apple.jpg</code> , <code>answermachine.jpg</code> , and <code>anastasiajpg</code> but not <code>boat.jpg</code> , <code>file.txt</code> , <code>monkeys.gif</code> , or <code>macaroni_list</code> .
<code>rm k*n.?if</code>	Would remove <code>kitchen.gif</code> , <code>kluckchicken.tif</code> , <code>kn.zif</code> , and <code>korn.weekday.if</code> but not <code>korean.if</code> , <code>kasino.gif</code> , or <code>fountain.tif</code> .
<code>rm l[eu]g.*</code>	Would remove <code>leg.gif</code> , <code>log.txt</code> , <code>lug.jpg</code> , <code>log.my.hours.please</code> , <code>leg.gomyeg.go.txt</code> , and <code>lug.this</code> but not <code>lag.gif</code> , <code>leglover.txt</code> , or <code>log</code> .
<code>rm [a-f]*</code>	Would remove <code>apple.txt</code> , <code>bacon.jpg</code> , <code>cradle.song</code> , <code>dog.walking.schedule</code> , <code>everybody.mp3</code> , and <code>fanatics_favorites</code> but not <code>goose.txt</code> , <code>xylophone.jpg</code> , or <code>Barbie.gif</code> .
<code>rm *</code>	Would remove every file in the present working directory. Adding the <code>-rf</code> options would remove every file <i>and</i> every directory in the present working directory. (Remember the <code>-r</code> and <code>-f</code> options from Hour 4?)

### Be Careful When Using Patterns

Be careful when grouping files using filename expansion; constructing your patterns carelessly can have unintended consequences. For example, when removing files using the methods shown in Table 5.4, Linux does not caution you or ask whether you are sure before removing *all* the files that match the pattern you supplied.

**By the  
Way**

You can use filename expansion in most circumstances to make your life at the console easier by reducing the amount of reading and typing you have to do when managing large numbers of files. As a final illustration, move the files you

created with `vi` back to your home directory while leaving the file you created with `emacs` in the `firstfiles` directory:

```
[you@workstation20 you]$ mv firstfiles/*vi* .
[you@workstation20 you]$ ls
firstfiles mynewvifile.txt myvifile.txt
[you@workstation20 you]$ ls firstfiles
myemacsfile.txt
[you@workstation20 you]$
```

## Preventing Filename Expansion

Sometimes you don't want the shell to perform filename expansion—for example, when you want to use special pattern matching characters such as the asterisk or question mark in a file's name or as an argument to a command.

Suppose, for example, that you want to create a directory called `*new*` in your home directory to hold some new and improved files you've been working on. There is nothing illegal in Linux about having the asterisk in a file or directory name. However, when you try to create such a directory, it doesn't work:

```
[you@workstation20 you]$ mkdir *new*
mkdir: 'mynewvifile.txt' exists but is not a directory
[you@workstation20 you]$
```

Here, the shell has interpreted `*new*` as a pattern and tried to match it against the files in your present working directory. As luck would have it, there is indeed a match—the pattern `*new*` matches the filename `mynewvifile.txt`, so the shell behaved as though you had entered this:

```
[you@workstation20 you]$ mkdir mynewvifiles.txt
mkdir: 'mynewvifile.txt' exists but is not a directory
[you@workstation20 you]$
```

At such times, you want the shell to treat the phrase you've entered as normal text, rather than as a pattern. To do this, you need to **quote** the text. You can do so with either single or double quotes. (There is a difference, which we'll discuss in later hours.) For now, use single quotes to create the directory `*new*` in your home directory:

```
[you@workstation20 you]$ mkdir '*new*'
[you@workstation20 you]$ ls
firstfiles mynewvifile.txt myvifile.txt *new*
[you@workstation20 you]$
```

You have now successfully created a directory called `*new*` in your home directory by quoting what could otherwise have been a pattern for filename expansion.

## Searching Files and Directories Quickly

You've learned how to list files with the `ls` command and how to change your working directory with the `cd` command. To find a specific file using only `ls` and `cd`, however, you must navigate your home directory tree, listing each directory, directories inside those directories, and so on, until you find the file you want. Searching with `ls` and `cd` is fine for a collection of two or three files, but how about a collection of a hundred files? A thousand? Eventually, all those filenames will begin to look the same.

Rather than search all day by hand, you can use the `find` and `locate` commands to find the location of your stray files more quickly.

### Searching for Files with `find`

You can use the `find` command to search an entire directory tree or list of directory trees for specific filenames or for filenames that match a specific pattern. The syntax for using `find` this way is

```
find tree1 [tree2 ...] -name filename -print
```

Calling `find` this way searches the supplied directory trees for a specific filename. For example, you can search your home directory for `myemacsfile.txt`:

```
[you@workstation20 you]$ find ~ -name myemacsfile.txt -print
/home/you/firstfiles/myemacsfile.txt
[you@workstation20 you]$
```

#### The Tilde Character Takes You Home

Remember that the tilde character (`~`) represents the equivalent of `/home/you` to the shell.

**By the  
Way**

`find` quickly locates `myemacsfile.txt` for you. It is stored in `/home/you/firstfiles`. Similarly, you can search your home directory for all files ending in `.txt` by supplying a pattern to find similar to the kind of pattern used for filename expansion. You need to quote the pattern you supply, however, or the shell will match the pattern to the text files in your home directory before `find` gets to see it:

```
[you@workstation20 you]$ find /home/you -name '*.txt' -print
/home/you/firstfiles/myemacsfile.txt
/home/you/myvifile.txt
/home/you/mynewvifile.txt
[you@workstation20 you]$
```

The `find` command has searched your home directory and found three files whose names end with `.txt`. The full paths to these files have been printed for you.

## Searching the Entire File System with locate

Sometimes you want to search the *entire* Linux file system for a specific file. When you want to search the entire file system, `locate` is often a better choice than `find`. You already know how to use `find` to run a file-system-wide search; suppose you want to find all the JPEG pictures in your Linux file system. You can do so by issuing a command like

```
[you@workstation20 you]$ find / -name '*.jpg' -print
[...]
```

However, you'd soon find that this kind of a search can be time-consuming because `find` crawls to every corner of your hard drive, directory-by-directory, looking for filenames that end with `.jpg`. You'd also find your screen filling with error messages as `find` encountered place after place in the Linux file system that you, logged in as a normal user, don't have permission to access. For large filename searches across the entire Linux file system, the `locate` command can often be more efficient because `locate` consults a large database that indexes every file in your Linux system. Using `locate` is simple—just supply the text you want to search for as an argument:

```
[you@workstation20 you]$ locate '*.jpg'
/usr/lib/openoffice/share/gallery/www-back/bathroom.jpg
/usr/lib/openoffice/share/gallery/www-back/aqua.jpg
/usr/lib/openoffice/share/gallery/www-back/blow_green.jpg
/usr/lib/openoffice/share/gallery/www-back/blocks.jpg
[...]
/usr/games/chromium/data/doc/images/powerUp01.jpg
/usr/games/chromium/data/doc/images/powerUp02.jpg
/usr/games/chromium/data/doc/images/useItem00.jpg
/usr/games/chromium/data/png/chrome.jpg
[you@workstation20 you]$
```

### By the Way

#### You Can Pause the Output of Commands

The output of the `locate` command will likely scroll off your screen. You can pause the output of `locate` or other commands by appending the text `!more` to the end of the command:

```
locate '*.jpg' !more
```

This command displays the output of the `locate` command one page at a time, waiting after each screenful of information for you to press the spacebar before continuing.

This technique is known as **piping** and is discussed later this hour, in the section titled “Using Pipes to Link Commands.”

Although the actual list of image files you see will vary depending on the desktop environments and other software you installed in Hour 2, “Installing Fedora,” you can receive a long list of matching files almost instantly.

The database used by `locate` is rebuilt once daily when the system runs the `updatedb` command. The data displayed by `locate` might at times not be current with respect to the work you’ve done in the last few hours. However, it enables `locate` to find large numbers of files across the entire disk rapidly.

## Saving a List of Found Files

Sometimes it is helpful to save the output of a search command. The shell can help you save the output of commands like `find` and `locate` by *redirecting* their output to a file. You can then load such a text file into an editor such as `emacs` or `vi` for editing, perusal, or printing. To redirect the **standard output** of a command (the information it prints to the console to fulfill your request), use the greater-than (`>`) symbol, followed by the name of the destination file. Save the list of JPEG files on your system to a file called `myjpegs.txt`:

```
[you@workstation20 you]$ locate '*.jpg' > myjpegs.txt
[you@workstation20 you]$ ls -l
total 24
drwxrwxr-x  2 you    you    4096 08-04 20:23 firstfiles
-rw-rw-r--  1 you    you    7944 08-04 21:12 myjpegs.txt
-rw-rw-r--  1 you    you    132 08-04 20:18 mynewvifile.txt
-rw-rw-r--  1 you    you    135 08-04 20:18 myvifile.txt
drwxrwxr-x  2 you    you    4096 08-04 20:23 *new*
[you@workstation20 you]$
```

As you can see, there is now a text file of decent size in your home directory called `myjpegs.txt`. This file contains the list of JPEG files in your Linux file system, as reported by the `locate` command. If you want to view the file, feel free to load it into `emacs` or `vi`.

You can redirect the output of nearly every command available at the command prompt. It is also possible to append the standard output of a command to an existing file by using a double greater-than symbol (`>>`). For example, to add a list of all GIF images on your system to `myjpegs.txt`, use

```
[you@workstation20 you]$ locate '*.gif' >> myjpegs.txt
[you@workstation20 you]$
```

### **Be Careful When Redirecting Output**

To avoid accidentally overwriting important contents, always be cautious when appending command output to an existing file. When you use the single greater-than symbol (>) to redirect the output of a command to a file that already exists, the content of the original file is overwritten by the new data. It is therefore important to be careful to use double greater-than symbols (>>) when redirecting data so that you don't overwrite important files.

## **Searching Text Files for Word Patterns**

You've now created a rather lengthy text file in your home directory called `myjpegs.txt`, which contains a list of all the JPEG images and all the GIF images stored in your Linux file system. But suppose you want to narrow down your list a bit further: Suppose you want to find only pictures of balls.

You could load `myjpegs.txt` into `emacs` or `vi` and visually search for files that match your criteria, but you can find what you want more quickly by using the `grep` command to search `myjpegs.txt`. The `grep` command's sole purpose is to search text files for words or patterns that you supply. You call the `grep` command like this:

```
grep pattern file1 [file2 ...]
```

Here, *pattern* is the text string or pattern to search for, and *file1*, *file2*, and so on are the files that `grep` is to search. Lines from these files that contain the text string or match the pattern will be displayed on standard output (that is, to the console). Try searching for pictures of balls now:

```
[you@workstation20 you]$ grep ball myjpegs.txt
/usr/share/apps/klines/balls.jpg
/usr/lib/openoffice/share/gallery/bullets/bluball.gif
/usr/lib/openoffice/share/gallery/bullets/darkball.gif
[...]
/usr/lib/openoffice/share/gallery/rulers/gldballs.gif
/usr/lib/openoffice/share/gallery/rulers/grnballs.gif
/usr/lib/openoffice/share/gallery/rulers/whtballs.gif
[you@workstation20 you]$
```

The `grep` command has found a number of filenames in `myjpegs.txt` that contain the word `ball`. Used this way, `grep` is a great tool for mining data from long lists.

## **Searching for Text Files That Contain Specific Words**

You can also use `grep` to help you find files that contain a certain word. For example, your home directory currently has three text files in it: `myjpegs.txt`, `mynewvifile.txt`, and `myvifile.txt`. Suppose you need to find out which of these files contains the word `Unix`.

Using `grep` with the `-l` (list files) option, you can get results quickly and easily:

```
[you@workstation20 you]$ grep -l Unix *
mynewvifile.txt
myvifile.txt
[you@workstation20 you]$
```

In this case, `grep` has reported that two files in the present working directory, `mynewvifile.txt` and `myvifile.txt`, contain the word `Unix`.

### Be Careful About Capitalization

When you use `grep -l`, you perform a search that is case-sensitive; the capitalization of the word in the file must mirror the capitalization of your search term so that `grep` can find a match.

To cause `grep` to perform a case-insensitive search, use the `-i` argument in addition to the `-l` argument:

```
grep -il unix *
```

**By the  
Way**

## Using Command Output for Complex Tasks

One of the greatest advantages of the Linux command line is that it enables you to tie multiple commands and their output together in a wide variety of ways. By tying commands, you can perform complex tasks that involve multiple steps or that require refining the output for unusual situations.

The two most important techniques for tying multiple commands are the use of pipes—which enable the output of one command to act as the input for another command—and command substitution—which enables the output of one command to alter the behavior of another command.

### Using Pipes to Link Commands

Sometimes it is convenient to use the output of one command as the input of another. You can use **pipes**, which you create with the vertical bar (`|`), to cause the shell to use the output of one command as the input or data set for another command.

For example, you have seen the list of JPEG and GIF images of balls on your system; you created this list by redirecting the output of two `locate` commands to a file called `myjpegs.txt` and then searching this file with `grep` for the word `ball`.

Suppose you now want to learn whether there are any images of balls in your Linux file system stored in the .png or .tif graphics formats. Wouldn't it be helpful to send the output of the locate command directly to grep so that grep could search the data on the fly?

You can do this with the help of the pipe (|):

```
[you@workstation20 you]$ locate '*.gif' '*.jpg' '*.tif' '*.png' | grep ball
/usr/lib/openoffice/share/gallery/bullets/bluball.gif
/usr/lib/openoffice/share/gallery/bullets/darkball.gif
/usr/lib/openoffice/share/gallery/bullets/golfball.gif
[...]
/usr/share/apps/ksnake/pics/ball.png
/usr/share/pixmaps/glines/ball.png
/usr/share/ImageMagick/images/ball.png
[you@workstation20 you]$
```

You have generated a list of all the ball images in four formats across your entire Linux file system. The output of the locate command (to which you supplied four arguments) was sent directly to grep, which searched the data it received for the word ball.

A more mundane, but no less useful, application of pipes is the paging of command output. For example, try entering the following command:

```
[you@workstation20 you]$ ls -l /usr/bin
[...]
```

This listing is very long; the vast majority of it will scroll past the top of your console before you get a chance to see it. However, by sending the output of this command through a pipe to another command called more, the situation can be remedied. The more command is a pager: It displays a file or input data one page at a time, pausing and requiring the user to press the spacebar to continue between each screen of information. Try piping the output of ls through more now:

```
[you@workstation20 you]$ ls -l /usr/bin | more
[...]
```

There is still a great deal of information in this list, but you are now able to see *all* of it at your leisure. Don't worry if the range of applications for pipes seems murky to you now; you'll grow more accustomed to pipe use as we continue to work with the shell.

## Using One Command's Answers as Another's Arguments

Another essential shell tool is known as **command substitution**. Command substitution allows the output of one command to be used as a set of command-line

arguments for another command. This process enables the results of a first command to alter the behavior of a second command, thereby affecting its output and *customizing* the command for the situation at hand.

Suppose you want to create a directory called `jpegfiles` and gather into it every JPEG image on your system for easy indexing and access. You already know how to use `locate` to find all the filenames that end in `.jpg` in the Linux file system. With this output, you can use command substitution to gather these files into one place:

```
[you@workstation20 you]$ mkdir jpegfiles
[you@workstation20 you]$ ln -s $(locate '*.jpg') jpegfiles
[you@workstation20 you]$
```

Enclosing the command `locate '*.jpg'` in parentheses preceded by a dollar sign (\$) caused the output filenames from the `locate` command to be treated as though a user had typed them in one-by-one on the command line as arguments to `ln -s`, which is the command to create symbolic links.

### What Are Symbolic Links Again?

Symbolic links and the `ln -s` command are discussed in Hour 4.

**By the  
Way**

Use the `ls` command to get a long listing of the `jpegfiles` directory. You'll find that a symbolic link has been created to every file ending in `.jpg` on the entire system; all the JPEG images have been collected in one place for easy access.

### Two Ways to Substitute Commands

Command substitution in the bash shell can occur in two ways; the one shown here is to enclose the substituted command in parentheses preceded by a dollar sign:

```
$(locate myfile)
```

An alternate, more traditional way of using command substitution is to enclose the substituted command in backquotes:

```
`locate myfile`
```

The less traditional method is used in this book because backquotes are often difficult to differentiate from forward single quotes and can thus lead to confusion.

**By the  
Way**

As was the case with pipes, the wide range of applications for command substitution is not likely to be immediately obvious. Don't worry, though: you'll see them again as we continue to work with the shell.

## Keeping Your Shell Programs Under Control

In upcoming hours we're going to be running fairly involved applications at the console. Before we reach that point, it's important that you know about shell-based job control.

You can log in to several virtual consoles simultaneously to run more than one full-screen application at a time—for example, an `emacs` on console one and a `vi` on console two. Switching back and forth between virtual consoles, however, can be both confusing and clumsy. Furthermore, after you learn to log into Linux systems remotely via `telnet` or `ssh`, you need to be able to use the command line without the luxury of multiple virtual consoles.

To avoid the problems associated with these situations, you can use shell-based control techniques to pause and resume multiple tasks at a single command prompt. These techniques enable you to switch between applications, move jobs to the foreground or background, and end tasks that are no longer needed. The following sections teach you how to use these and other techniques to comfortably work on multiple projects at a single Linux console.

### Moving Between Multiple Open Applications

Assume for illustrative purposes that you need to be able to start and then switch back and forth between `emacs` and `vi` without losing your place in either application. Perhaps you are working on an article comparing the two, or perhaps you are simply editing a file in `vi` but taking breaks every hour or so to play the `dunnet` game mentioned earlier when you learned about `emacs`.

You can use the `Ctrl+Z` keystroke combination to suspend work on an open application so that you can open another application. You can use the `job` command to list all open applications.

Take a moment to load the `myvifile.txt` created earlier in this hour back into the `vi` editor:

```
[you@workstation20 you]$ vi myvifile.txt
```

When the `vi` editor appears on the screen, the command prompt is hidden, unavailable to you. You can now begin to edit the file, making changes as necessary. But what happens when it's time to take a `dunnet` break?

You can suspend the `vi` process by pressing `Ctrl+Z`:

```
[1]+ Stopped          vim myvifile.txt
[you@workstation20 you]$
```

The `vi` process has now been suspended. Note the number 1 in brackets; this is the **job number** of the interrupted `vi` process. Feel free to start `emacs` and enter `M-x dunnet` to load the `dunnet` game if you want:

```
[you@workstation20 you]$ emacs
```

You can play the game for a while, but eventually you must return to your document in `vi`; you can't play forever. However, to do so you don't have to exit `emacs` and lose your place in the game. You can suspend the `emacs` process in the same way you suspended the `vi` process earlier—by pressing `Ctrl+Z`:

```
[2]+ Stopped          emacs
[you@workstation20 you]$
```

You now have two text editors in your job list that are suspended. To see a list of your current jobs at any time, enter the `jobs` command:

```
[you@workstation20 you]$ jobs
[1]- Stopped          vim myvifile.txt
[2]+ Stopped          emacs
[you@workstation20 you]$
```

Jobs can remain suspended indefinitely without harm; you can continue to work with the shell to perform other tasks, and `vi` and `emacs` will be ready to pick up exactly where they left off.

### Quitting a Running Job

You can sometimes use `Ctrl+C` to simply quit a running job if you don't want merely to suspend it. However, `Ctrl+C` won't always work. For example, it doesn't work in `emacs` or `vi`, although it will work during the output of a particularly lengthy `locate` job.

**By the  
Way**

### Resuming a Job with `fg`

To return to your editing work in `vi`, you can use the `fg` command, passing the percent sign (`%`) and the correct job number as arguments:

```
[you@workstation20 you]$ fg %1
```

As was reported by the `jobs` command, the `vi` process is shell job number 1; after you enter the `fg` (foreground) command supplying `%1` as an argument, `vi` returns your editing display to exactly the same state it was in when you suspended it.

You can repeat this suspend and resume process as needed, suspending and resuming applications in any combination or order.

## Running a Job in the Background with `bg`

Some commands in Linux can take a long time to run, especially on older systems. At such times, the shell can provide an ideal solution. Commands that do not require user intervention to finish can be run as **background tasks**. You can use the `bg` command to run jobs in the background. This command then frees you up to return to work in other open applications.

Again for purposes of illustration, assume that while you are editing with `vi` and playing with `emacs`, you decide that you also need to generate a list of all the files in your Linux file system that `locate` can tell you about. To save a list of this sort to a file called `fileslist.txt`, you must suspend whatever editor you are working in by using the `Ctrl+Z` keystroke and enter a command to create such a list for you:

```
[you@workstation20 you]$ locate '*' > fileslist.txt
```

The `locate` command is given a pattern that will match every file in its database. The output has been redirected to the file `fileslist.txt`. Simple enough in concept, but it will take quite a while to finish on most PCs. Let's pause this job and then make it a background task. Press `Ctrl+Z` to interrupt the command in progress:

```
[3]+ Stopped          locate '*' >fileslist.txt
[you@workstation20 you]$
```

Notice that the command is assigned a job number of 3 and the command prompt has returned. The command is now suspended; unless it is at some point resumed, it will never finish. To resume it in the background, use the `bg` (background) command:

```
[you@workstation20 you]$ bg %3
[3]+ locate '*' > fileslist.txt &
[you@workstation20 you]$
```

The command is now running in the background; Linux will continue to work on the task until it is complete. In the meantime, you are free to return to your editor or to your dunnet game by using the `fg` command. To see the updated list of jobs first, use the `jobs` command:

```
[you@workstation20 you]$ jobs
[1]- Stopped          vim myvifile.txt
[2]+ Stopped          emacs
[3]  Running           locate '*' >fileslist.txt &
[you@workstation20 you]$
```

As you continue to work with the shell, you will at some point receive a message that your background process has finished:

```
[3] Done          locate '*' >fileslist.txt &
```

After a process has finished, it will no longer appear in the jobs list along with the other running or suspended jobs.

## Final Job Control Notes

There are two more commands related to job control that you can use to feel at home on the command line. The first is `kill`. You can use the `kill` command with a job number to forcibly terminate a job that you don't want any longer:

```
[you@workstation20 you]$ kill %2
[2]+ Stopped          emacs
[1]- Stopped          vim myvifile.txt
[2]+ Terminated      emacs
[you@workstation20 you]$
```

Although `kill` aids in destroying jobs, the ampersand (&) aids in creating them. Rather than using `Ctrl+Z` and then the `bg` command, if you want to start a job that can run in the background from the beginning, simply follow it on the command line with an ampersand. For example, earlier you could have used

```
[you@workstation20 you]$ locate '*' > fileslist.txt &
[2] 10413
[you@workstation20 you]$
```

The first number returned after starting a job in the background is the job number, with which you are now familiar. The second number is the system process number; you learned about the system process table in more detail in Hour 4.

### Keeping Jobs Running After You Log Out

Under normal circumstances, if you log out while jobs are running in the background, your jobs will be terminated—as if you had killed them yourself.

To prevent this from happening and allow a background job to continue even after you log out, use the `nohup` command like this:

```
nohup %job
```

Replace *job* with the job number of the command that you want to keep running after you've logged out. Beware, however, that it can be impolite to keep jobs running in the background if many people share the computer because it makes every one else's computing experience slower.

**By the  
Way**

## Summary

This hour, you gained a collection of skills that will ultimately help you to become productive at the Linux command line. You created text files with the two most common Linux editors, and you learned to group files for issuing commands and otherwise working with them efficiently. You also learned commands for finding files, file types, and specific words or word patterns in files quickly and easily. You learned two ways to hook commands together to save time, effort, and disk space. Finally, you learned to manage and switch between running shell programs without having to exit them completely or switch between consoles.

Along the way, you learned the following new commands, keystrokes, and special characters for use at the shell prompt:

- ▶ `>` redirects standard output to a new file.
- ▶ `>>` appends standard output to an existing file.
- ▶ `&` launches a process in the background.
- ▶ `Ctrl+Z` suspends a running process.
- ▶ `bg`, `fg`, and `jobs`, respectively, resume a job in the background, resume a job in the foreground, and list all currently existing jobs.
- ▶ `find` searches for files in real time.
- ▶ `grep` searches a file for a particular piece of text or pattern in a plaintext file or searches a set of files for a particular piece of text or pattern and returns their filenames if they contain it.
- ▶ `locate` searches an often-updated database of files for the file you seek.
- ▶ `more` pages out to the console a text file of the sort created by `vi` or `emacs`.

You've now had all the shell, command, and console editor introductions you really need to begin doing real work. Until the advanced shell topics in Hour 9, "Harnessing the Power of the Shell," you won't explore this many nuts-and-bolts type topics again; instead, it's time to proceed to information and applications.

## Q&A

- Q** *When I redirect the output of some commands to a file using the greater-than symbol as described, some messages still get sent to the console. Why?*
- A** You're seeing standard error messages, rather than standard output messages. Standard error messages are meant to inform the user that something out of the ordinary has happened. To redirect standard error messages, append a `2>` to the end of the command, followed by the file that should hold the error messages.
- Q** *Is there any way to simply throw the standard output or standard error messages away—for instance, if I want a command to behave “silently?”*
- A** Yes, redirect one or both to the special device file `/dev/null`, which is commonly known as the **bit bucket**. All data sent to `/dev/null` is discarded by the system.

## Workshop

The Workshop is designed to help you anticipate possible questions, review what you've learned, and begin learning how to put your knowledge into practice.

### Quiz

1. What pattern would you use with the `rm` command to remove the files `houseprices.txt`, `priceless.gif`, and `car.myprice`?
2. How would you search the file `shoecolors.txt` for lines containing the word `red`?
3. How would you output a list of currently running `emacs` jobs? (*Hint*: Use a pipe.)
4. How would you quickly search your entire file system for a file called `RedHatLinuxNotes.txt`?

### Answers

1. `*price*`
2. `grep red shoecolors.txt`
3. `jobs | grep emacs`
4. `locate RedHatLinuxNotes.txt`

## Activities

1. Take some time to study both the `emacs` and `vi` tutorials and to familiarize yourself with the capabilities of each.
2. Use `locate` and `more` to get a listing of all the files of the following types on your system, displayed one page at a time: `.txt`, `.gif`, `.jpg`, and `.gz`.
3. Start a long list of jobs, suspending each of them one-by-one until the output of the `jobs` command fills the entire screen. Then exit or kill each of them, one-by-one.
4. Start `emacs` and play a game of `dunnet`.

## HOUR 6

# Getting Help at the Console

---

### ***What You'll Learn in This Hour:***

- ▶ How to find an online manual page for any command
- ▶ How to ask Linux for a list of commands and manual pages that might be helpful to you in a given situation
- ▶ How to search online text-based documentation
- ▶ How to display and save help messages generated by commands and applications

Over the course of the last two hours, you had the chance to walk through some Linux command-line and shell-use basics. You probably had a few questions that haven't been answered. This hour, you have the chance to do a little research on your own. After you have these techniques under your belt, you should feel free to spend some independent time exploring what you know of the Linux console. These help tools will become staples of your console use as you become more familiar with Linux or as you encounter other Unix systems.

## **Introducing Manual Pages**

The **manual page** is one of the most fundamental command-line tools in any Linux or Unix system. Manual pages are brief, yet complete, online documents that describe how to use a specific command or system facility.

Linux and Unix operating systems ship with an extensive library of online manual pages. You will find that there are few commands or system files in a Fedora file system that do not have an associated manual page.

## Using Manual Pages: The Basics

You can display manual pages for a given command or facility by using the `man` command and supplying the name of the manual page you want to read as an argument. To read the manual page for the `ls` command, for example, type `man ls` at the command prompt. The manual page for the command appears, as shown in Figure 6.1. To display the manual page for a facility, such as the ISO 8859-1 character set, type `man iso-8859-1`.

**FIGURE 6.1**  
This user has typed `man ls` and is now reading the beginning of the manual page for the `ls` command.

```

LS(1)                                     FSF                                     LS(1)
NAME
  ls - list directory contents
SYNOPSIS
  ls [OPTION]... [FILE]...
DESCRIPTION
  List information about the FILES (the current directory by default).
  Sort entries alphabetically if none of -cftuSUX nor --sort.

  Mandatory arguments to long options are mandatory for short options
  too.

  -a, --all
      do not hide entries starting with .
  -A, --almost-all
      do not list implied . and ..
  --author
      print the author of each file
  
```

Each manual page begins with the name of the command, the section to which it belongs, and a brief summary of the proper method for calling the command or using the facility in question. The body of the manual page, which contains detailed information, then begins.

The `man` command always displays a manual page using a **pager**, a command that displays one screen of text or data at a time. After reading each screen of information, you press the spacebar to proceed to the next screen of information. The manual pager enables you to read a manual page slowly, without losing information as it scrolls past the top of the display.

The pager used by the `man` command is called `less`; you can use `less` for reading other documentation, as you learn in “Reading Extra Application Documentation,” later in this hour. In the meantime, practice using `less` now to bring up manual

pages for some of the commands you already have learned. To help you navigate manual pages more effectively, Table 6.1 shows some keystrokes understood by the `less` pager.

**TABLE 6.1** Simple `less` Navigation for Reading Manual Pages

Key	Action
Spacebar	Displays the next screen full of information
b	Displays the previous screen full of information (moves “backward” one page)
/text	Searches for the next occurrence of text in the manual page you are viewing
q	Quits (closes) this manual page and returns you to the command prompt

### Manual Pages Provide a Deeper Look

Command manual pages contain useful information. As you read `man` pages with `less`, pay special attention to the many options for altering or enhancing the behavior of most of the commands.

**Did you  
know?**

## Understanding Manual Page Sections

A typical Linux system holds a large number of manual pages that cover a variety of topics, from common commands to system file formats to various types of system programming information. Because of the number and diversity of manual pages, it is not uncommon to find that one term might represent more than one kind of item. For example, the word `passwd` represents both a command and a common file format; manual pages exist for both items. Because it is possible for a single word to lead to multiple manual pages, the canon of Linux manual pages is divided into numbered sections to help differentiate between manual pages of different types. When you use the `man` command, you have the option of telling `man` to display pages from a specific section. Table 6.2 shows the manual page sections.

**TABLE 6.2** The Linux Manual Page Sections

Section	Title	Description
1	User Commands	Commands and applications that users commonly call from the Linux command line
2	System Calls	Functions used by programmers to access or control various Linux system facilities

**TABLE 6.2** Continued

Section	Title	Description
3	Subroutines	Routines used by programmers to access various types of Linux functionality
4	Devices	Information about using various devices and device drivers of which Linux is aware
5	File Formats	Information about the formats of many of the numerous system configuration files in /etc and elsewhere that control the behavior and operation of the Linux operating system
6	Games	Manuals for installed games and entertainment-related commands
7	Miscellaneous	Documentation for various topics that don't appear to easily fit into any of the other sections
8	Administration	Information about commands and concepts related specifically to Linux system administration
L	Local	Documentation that is unique to this Linux system or this version of Linux in particular
N	New	Documentation for additional user-selected, recently installed, or as yet uncategorized commands, files, and concepts

As you might be able to see already, the sections can overlap to some extent, meaning that a command, concept, or file format might appear in a section that you don't initially expect. Each time you use the `man` command to display documentation, you'll notice that the section from which you are reading appears in the manual page header. For example, examine the first line of output from `man ls`:

```
LS(1)                                FSF                                LS(1)
```

The (1) in the first line of the manual page indicates that this manual page for `ls` has been taken from Section 1, User Commands.

The `man` command normally displays only the first manual page it finds for a given topic. If a topic you want to study occurs in several sections—for example, once in user commands and once in file formats—you will see only the first manual page. If you want to read *all* the manual pages for a given topic in succession, you must use the `-a` option:

```
[you@workstation20 you]$ man -a passwd
```

As typed, this command lists all the manual pages on file for `passwd`, in every section. After you press `q` to exit the first manual page, the second manual page is displayed, and so on.

If you happen to know from past experience that you want only the manual page from a particular section, you can specify the section you want to read from as an argument to `man`:

```
[you@workstation20 you]$ man 5 passwd
```

This command reads only the `passwd` manual page from Section 5, File Formats.

### Read the Manual Page for `man`

If you want to learn more about using the `man` command, you can also read the manual page for `man` by typing `man man` at the command prompt.

**By the  
Way**

## Locating Manual Pages Through Topic-Based Searches

Our discussion of manual pages thus far assumes that you know which manual pages you want to consult for help. In the real world, this is often not the case: It is common to know that you want help with a particular *topic* but to find that there is no specific manual page anywhere under that name.

Usually when this scenario occurs, documentation for the topic in question still exists; it is simply filed under another name or treated as a subtopic in a larger manual page. The `apropos` command can help you locate manual pages relevant to your topic.

For example, suppose you want to find manual pages that deal in detail with the concept of Linux directories. You can use the `apropos` command to help:

```
[you@workstation20 you]$ apropos directories
chkfontpath      (8) - simple interface for adding, removing, and
listing directories in the X font server's path
cp               (1) - copy files and directories
mkdir           (1) - make directories
rm              (1) - remove files or directories
rmdir           (1) - remove empty directories
[you@workstation20 you]$
```

As you can see, `apropos` has supplied a list of manual pages related to the topic of directories, including manual pages for several commands you might already recognize. Note that in the second column, `apropos` has also provided the manual

section in which the pages appear. Each manual page is also briefly summarized with a one-line description.

## By the Way

### Finding Out What Things Are

A similar command to `apropos`, `whatis` might also be useful. Try typing `whatis` followed by the name of any command or system file in the `/etc` directory. If a manual page exists for that command or file, details about that page appear.

## Using the GNU info System

Although the `man` system has been a staple in the Unix world for ages, another documentation system called `info` has gained some popularity in the Linux world as well. Sometimes you can find `info` pages for commands that have no associated (or no adequate) manual page. If you need more information about a command, it's a good idea to look for an `info` page.

The `info` system works in some ways like the World Wide Web. The core of the `info` system is the `info` browser. When called without arguments or options, the `info` browser opens to an index page listing all the topics for which you can obtain `info`-based help. Try starting the browser now by typing `info` at the command line:

```
[you@workstation20 you]$ info
```

Figure 6.2 shows the `info` display.

**FIGURE 6.2**

When you first launch `info`, you are greeted by a screen full of index information.

- Texinfo documentation system
- Texinfo: (texinfo). The GNU documentation format.
- info standalone: (info-std). Read Info documents without Emacs.
- infokey: (info-std)Invoking infokey. Compile Info customizations.
- install-info: (texinfo)Invoking install-info. Update info/dir entries.
- makeinfo: (texinfo)Invoking makeinfo. Translate Texinfo source.
- texi2dvi: (texinfo)Format with texi2dvi. Print Texinfo documents.
- texindex: (texinfo)Format with tex/texindex. Sort Texinfo index files.

Below the menu is a 'Miscellaneous' section with one item: 'as: (as). The GNU assembler.'

At the bottom, it shows 'Info: (dir)Top, 394 lines --Top' and 'welcome to Info version 4.5. Type ? for help, m for menu item.'

Annotations in the image include: 'Current node' pointing to the top of the screen, 'Current info file' pointing to the top of the screen, and 'Links to other nodes' pointing to the menu items.

Although the `info` system might seem clumsy to navigate at first, it contains a wealth of information, often in greater depth than you can find in the man pages.

## Navigating the `info` System

Navigating inside `info` can be a little tricky, especially for beginners.

As in a Web browser, the `info` pages contain words that link to further information, such as `info` indexes or documents. Most of these words are followed by single or double colon characters (`:` or `::`). To follow one of these links or open such a document, use the arrow keys to place the cursor over the linking word, and then press `Enter` to select it.

In `info`, the **node** represents the fundamental unit of documentation. Usually, when you are viewing a screen full of information, you are looking at a particular `info` node. Many nodes contain further links to next and previous nodes, which typically represent related information to the screen you're currently viewing, arranged in some kind of logical order. Table 6.3 provides the basic keystrokes for navigating `info`.

**TABLE 6.3** Basic Keystrokes for Navigating `info`

Key	Description
(Up)	Move cursor up.
(Down)	Move cursor down.
(Left)	Move cursor left.
(Right)	Move cursor right.
Enter	Follow the link under the cursor to the indicated node (screen full of information).
n	Proceed to the “next” logical node after this one.
p	Proceed to the “previous” logical node before this one.
u	Return “up” one node in the index, usually to the location that led you to your current node.
t	Return to the “top” node or <code>info</code> index page.
q	Quit the <code>info</code> system.
Spacebar	Display the next screen full of information in the current node.

**By the  
Way****info and emacs Are Very Similar**

The info system is built using the emacs editor engine. Thus, you can use many common emacs commands, including buffer-oriented and screen-splitting commands, while browsing info.

For more information on using emacs, refer to Hour 5, “Making the Console Work for You.”

**Using info Efficiently**

Although the main index page of the info system is useful to those not familiar with the documentation available through info, it can be time-consuming and bothersome to navigate for those who have used info.

When you are familiar with info, you can call it in much the same way you use the man command, supplying the name of the info document that you want to read as an argument to the command. For example, to read the info page for the ls command, you enter

```
[you@workstation20 you]$ info ls
```

Used this way, info functions very much like man; you page through the displayed document using the spacebar and then press q when you are ready to quit.

**Using the /usr/share/doc Tree**

Although the man and info documentation systems are useful, they are inadequate at times for providing complete, readable documentation about a specific software package. They are also not well-suited to situations in which documentation for a specific command is most logically spread over a collection of separate files. Often, version-specific information is also missing from the man or info pages of various commands.

Many commands and applications also install separate documentation files in the /usr/share/doc directory tree. If you use ls to get a listing of this directory now, you'll find that there are quite a few subdirectories in /usr/share/doc, most of which contain additional documentation for the command or application.

**Reading Extra Application Documentation**

Most of the documentation in the /usr/share/doc tree is in plaintext format. This means that you can read the documentation using simple pagers such as less

and more. Visit the directory for the application, use `ls` to get a listing of available text files, and then call the pager to view the file you're interested in:

```
[you@workstation20 you]$ cd /usr/share/doc/zip-2.3_
[you@workstation20 zip-2.3]$ ls
algorithm.txt BUGS CHANGES MANUAL README TODO WHATSNEW WHERE
[you@workstation20 zip-2.3]$ more MANUAL
```

### Do You Want Less or More?

You might have noticed that we've mentioned two pagers here, `less` and `more`. Both serve the same *basic* purpose—to allow a user to page through a long document one screen at a time. There are real functional differences between the two, however. Many traditionalists use `more`, but the Linux `man` command and many other commands that page information to the user choose `less` instead.

In practice, you'll rarely notice the difference, but if you'd like to compare features between the two, try reading the `man` pages for `less` and `more`.

**By the  
Way**

In addition to various types of functional documentation, many of these directories contain similar types of meta-documentation—information about versioning, authorship, software licensing, and so on. Some of the more common filenames appear in Table 6.4, although you might also find slight variations. The first page of a functional documentation file appears in Figure 6.3, and the first page of a typical README file for the same topic appears in Figure 6.4.

**TABLE 6.4** Some Common /usr/share/doc Meta-Documentation

File	Description
README	Might contain almost anything but often contains release-specific information and information about the author or Internet addresses where you can find the author and software
BUGS	Usually contains a list of known bugs in a command or application
CHANGES	Usually contains a list of the changes since the previous release of a command or application
TODO	Usually contains a list of features or changes that are to be incorporated in future versions of a command or application
COPYING	Usually contains a copy of the software distribution license for a command or application
AUTHORS	Usually contains a list of the contributors of program code for a command or application
NEWS	Usually contains announcements, release information, and other newsworthy events related to a command or application

**FIGURE 6.3**

This is the first page of functional documentation for the zip utility from /usr/share/doc.

```

[you@workstation20 zip-2.31$ more algorithm.txt
Zip's deflation algorithm is a variation of LZ77 (Lempel-Ziv 1977, see
reference below). It finds duplicated strings in the input data. The
second occurrence of a string is replaced by a pointer to the previous
string, in the form of a pair (distance, length). Distances are
limited to 32K bytes, and lengths are limited to 258 bytes. When a
string does not occur anywhere in the previous 32K bytes, it is
omitted as a sequence of literal bytes. (In this description,
'string' must be taken as an arbitrary sequence of bytes, and is not
restricted to printable characters.)

Literals or match lengths are compressed with one Huffman tree, and
match distances are compressed with another tree. The trees are stored
in a compact form at the start of each block. The blocks can have any
size (except that the compressed data for one block must fit in
available memory). A block is terminated when zip determines that it
would be useful to start another block with fresh trees. (This is
somewhat similar to compress.)

Duplicated strings are found using a hash table. All input strings of
length 3 are inserted in the hash table. A hash index is computed for
the next 3 bytes. If the hash chain for this index is not empty, all
strings in the chain are compared with the current input string, and
the longest match is selected.
--More--(39%)

```

**FIGURE 6.4**

Here's the README file for the zip utility from /usr/share/doc.

```

[you@workstation20 zip-2.31$ more README
Copyright (c) 1990-1999 Info-ZIP. All rights reserved.

See the accompanying file LICENSE (the contents of which are also
included in unzip.h, zip.h and wiz.h) for terms of use. If, for
some reason, all of these files are missing, the Info-ZIP license
also may be found at: ftp://ftp.cdrom.com/pub/infozip/license.html

Zip 2.3 is a compression and file packaging utility. It is compatible with
PKZIP 2.04g (Phil Katz ZIP) for MSDOS systems. There is a companion to zip
called unzip (of course) which you should be able to find the same place
you got zip. See the file 'WHERE' for details on ftp sites and mail
servers.

This version of zip has been ported to a wide array of Unix and other
mainframes, minis, and micros including VMS, OS/2, Minix, MSDOS, Windows NT,
Atari, Amiga, BeOS and VM/CHS. Although highly compatible with PKware's
PKZIP and PKUNZIP utilities of MSDOS fame, our primary objective has been
one of portability and other-than-MSDOS functionality. Features not found
in the PKWare version include creation of zip files in a pipe or on a
device, VMS, BeOS and OS/2 extended file attributes, conversion from Unix to
MSDOS text file format; and, of course, the ability to run on most of your
favorite operating systems. And it's free.
--More--(18%)

```

## Searching the /usr/share/doc Tree

Sometimes you'll find that you're looking for a particular topic in the /usr/share/doc tree without any real ideas about which command or application documentation you should consult.

At such times, you can use the find and grep commands you learned in Hour 5, along with a new command called xargs. Together, these commands enable you to search all the documentation in /usr/share/doc for a particular word or string of characters. The xargs command enables you to use very large lists of output from one command as arguments to a second command (similar to the use of the command substitution shell tool you learned about in Hour 5).

In the following example, you use find to list all the files in /usr/share/doc and then grep to search each of these files for a specific string, supplying the -l option to specify that grep should print the names of files that contain the word.

Let's assume that you want to find documentation about tape drives; you might search the entire `/usr/share/doc` tree for the word tapes:

```
[you@workstation20 zip-2.3]$ find /usr/share/doc | xargs grep -l tapes
/usr/share/doc/bash-2.05b/article.ms
/usr/share/doc/MAKEDEV-3.3.5/devices.txt
/usr/share/doc/redhat-release-9.0.93/7.2/RELEASE-NOTES-i386.fr
/usr/share/doc/initscripts-7.28/sysconfig.txt
/usr/share/doc/dump-0.4b33/CHANGES
/usr/share/doc/mt-st-0.7/README.stinit
/usr/share/doc/mt-st-0.7/README
/usr/share/doc/star-1.5a08/STARvsGNUTAR
/usr/share/doc/kernel-pcmcia-cs-3.1.31/PCMCIA-HOWTO
/usr/share/doc/smartmontools-5.1/CHANGELOG
/usr/share/doc/cups-1.1.19/fr/sam.html
/usr/share/doc/dia-0.91/ChangeLog
/usr/share/doc/libstdc++-devel-3.3/html/17_intro/howto.html
/usr/share/doc/cvs-1.11.5/FAQ
[you@localhost zip-2.3]$
```

You have now generated a list of all the files in the `/usr/share/doc` directory tree that contain the word tapes; you can view each of these files using `less` or `more`.

If you're unsure about how the command you just entered works, treat this part of the hour as homework. Reacquaint yourself with Hour 5 and read the manual pages for `find`, `xargs`, and `grep` to learn about how each of these commands works and their arguments and options.

## Getting Help from the Commands

There is one more common and useful method for obtaining help or documentation about a specific Linux command. Nearly every command supports either `-h`, `-help`, or `--help` as a special option that causes the command to print a brief help message and exit. Listing 6.1 shows one such help message.

### LISTING 6.1 Output of the `rm --help` Command

---

```
Usage: rm [OPTION]... FILE...
Remove (unlink) the FILE(s).

-d, --directory      unlink FILE, even if it is a non-empty directory
                    (super-user only)
-f, --force          ignore nonexistent files, never prompt
-i, --interactive    prompt before any removal
-r, -R, --recursive  remove the contents of directories recursively
-v, --verbose        explain what is being done
    -help            display this help and exit
    -version          output version information and exit
```

**LISTING 6.1** Continued

---

To remove a file whose name starts with a '-', for example '-foo', use one of these commands:

```
rm - -foo
rm ./-foo
```

Note that if you use `rm` to remove a file, it is usually possible to recover the contents of that file. If you want more assurance that the contents are truly unrecoverable, consider using `shred`.

Report bugs to <bug-fileutils@gnu.org>.

---

Help obtained this way is often very brief, filling less than one screen and providing only the most commonly used options and arguments for a given command. Although the `man` or `info` page is almost always more exhaustive, you might find that the `-h`, `-help`, or `--help` options are more readily accessible in day-to-day use.

## By the Way

### How Do You Know Whether to Use `-h`, `-help`, or `--help`?

Generally, try them in this order: `--help`, `-h`, and `-help`. If none of these options seems to provide a help listing for a specific command, consult the `man` or `info` page.

Because you learned how to redirect standard output to a file, you can use the same technique to save the help message from any command you care to name:

```
[you@workstation20 zip-2.3]$ ls --help >/home/you/ls.help.txt
[you@workstation20 zip-2.3]$
```

Help saved this way can later be treated, edited, or printed like any normal text file. (We'll get to printing in an upcoming hour.)

## Summary

This hour, you learned how to find online documentation for common commands, applications, file formats, concepts, and devices using one of four methods:

- ▶ The `man` command for viewing manual pages
- ▶ The `info` command for searching `info-system` nodes
- ▶ The `find` and `grep` commands for searching the `/usr/share/doc` tree
- ▶ The `--help`, `-help`, and `-h` options for supplying to commands given at the command line

You also learned to use `apropos` to find appropriate manual pages for a given keyword and to search more than one manual page section.

## Q&A

**Q** *I've noticed that when reading `man` pages with `less`, many other keystrokes (in addition to the ones you list in Table 6.1) seem to have some effect. Is there help inside `less` about the available keystrokes?*

**A** Press `h` while reading a `man` page or using the `less` pager to get a list of the available keystrokes and commands.

**Q** *Why do some commands seem to have both `man` and `info` documentation available? Isn't this redundant?*

**A** Yes and no. Generally speaking, when both `man` and `info` documentation for a specific command is available, the `info` documentation is more complete; the `man` page has been provided simply to ensure that users who aren't familiar with `info` can still find documentation.

## Workshop

The Workshop is designed to help you anticipate possible questions, review what you've learned, and begin learning how to put your knowledge into practice.

## Quiz

1. When both `man` and `info` show documentation for a particular command, which documentation is likely to be more complete?
2. Why are there multiple `man` sections?
3. How do you call the `man` command with reference to a specific section?
4. In what directory is additional documentation, beyond `man` and `info`, stored?

## Answers

1. The `info` documentation is usually more complete when both `man` and `info` cover a specific topic.
2. A single topic word might refer to several different commands or facilities in Linux. Multiple sections enable manual pages to be grouped logically according to function—commands with other commands, file formats with other file formats, and so on.

3. Include the number of the section you want to reference before the topic word or command. For example, to see the section 5 manual page for `passwd`, you use `man 5 passwd`.
4. Additional documentation in plaintext files is provided in the `/usr/share/doc` directory tree.

## Activities

1. Spend some time looking at the manual pages for the commands you've become familiar with in earlier hours.
2. Start the `info` browser and try navigating through some of the `info` documentation to familiarize yourself with `info` navigation and with the types of information available.
3. Type `ls /usr/share/doc | more` to page through a listing of the documentation directories in the `/usr/share/doc` tree.
4. Try using the `apropos` command with a few interesting words you've encountered while learning Linux, just to see whether any manual pages discuss them.

## HOUR 7

# Working Without the Mouse

---

### ***What You'll Learn in This Hour:***

- ▶ How to print from the command line
- ▶ How to produce professional documents using console applications
- ▶ How to perform numeric tasks with the arbitrary precision calculator
- ▶ How to sort and query formatted lists of text data

Over the last few hours, you learned to use the command line to perform basic file manipulation and data housekeeping tasks. You also learned how to get command and application documentation when you need it. In this hour, you learn to format and print documents and perform other office productivity tasks, using Linux at the console.

The applications you explore in this hour represent only a fraction of the list of functional and varied applications available to Linux console users. You can learn about other console-based applications by using the `apropos` command (see “Locating Manual Pages Through Topic-Based Searches,” in Hour 6, “Getting Help at the Console”).

## **Printing at the Command Line**

While learning to work at the command line, you may have wished on several occasions that you could print the output generated by your commands. Users new to Unix-like operating systems are often surprised to learn that nearly any kind of information can be sent to the printer directly from the command line. In fact, managing printing from the command line is quite easy after a printer has been properly configured. For details on configuring your printer, refer to Hour 3, “Booting, Logging In, and Configuring.”

Printing any kind of information in Linux requires the creation of a print job. When a print job is created, the data to be printed is queued in a list of pending jobs. The print job at the top of the list is the one currently being printed; when it finishes, the system removes it from the queue in a process called **dequeueing**. The next job moves to the top of the queue, is printed, and so on, until all pending jobs have been printed.

This system enables many users to simultaneously use a Linux system for printing text and data; everyone simply waits his or her turn.

## Creating Print Jobs

You create print jobs with the `lpr` command. To print an existing text file, simply supply it to `lpr` as an argument:

```
[you@workstation20 you]$ lpr myfile.txt
[you@workstation20 you]$
```

This command creates a print job containing the data from the file `myfile.txt`; when the job reaches the front of the queue, the file `myfile.txt` is printed. Data can also be queued using the `lpr` command in conjunction with pipes, which you learned about in the section “Using Pipes (`|`) to Link Commands” section of Hour 5, “Making the Console Work for You.” For example, to print a long listing of the contents of the `/etc` directory, you pipe the output of the `ls` command to the `lpr` command:

```
[you@workstation20 you]$ ls -l /etc | lpr
[you@workstation20 you]$
```

Print jobs created with pipes behave in exactly the same manner as print jobs created from plain text files.

## Listing Print Jobs

In a system where many print jobs can be queued for printing, users sometimes want to check the list of jobs that are currently in the queue and their print order. You can use the `lpq` command to get a list of print jobs. To get a listing of current jobs, enter `lpq` without arguments on the command line:

```
[you@workstation20 you]$ lpq
lp is ready and printing
Rank  Owner  Job  File(s)          Total Size
active you   3   (stdin)          1024 bytes
1st   you    4   (stdin)          102400 bytes
2nd   you    5   syslog.conf      693 bytes
[you@workstation20 you]$
```

In this instance, there are three print jobs in the queue, all started by you. The first two jobs contain output from commands that were piped to `lpr`. This is indicated by the word `STDIN` (for *standard input*) appearing in the `Files` column, meaning that the `lpr` command is receiving the file to print through a pipe. The third job contains the text in the file `syslog.conf`.

## Dequeuing Print Jobs

If you decide that you no longer want to print a job that's in the print queue, you can dequeue it. The system won't print a job that has been removed from the queue. To dequeue a print job, use the `lprm` command; the number of the print job from the `Job` column of `lpq`'s output must be supplied as an argument. For example, if you want to remove the second print job from the previous example, the correct command is

```
[you@workstation20 you]$ lprm 5
[you@workstation20 you]$
```

Only the root user or the user who created a job can dequeue it. The root user is able to dequeue all jobs.

### Printing to Another Printer

On systems with multiple printers, calling `lpr`, `lpq`, and `lprm` as described here affects only the default printer, usually named `lp`. However, all three of these commands accept an option, `-P`, which can be used to specify a different printer.

For example, if you have a second printer named `lp2` and want to print `myfile.txt` to it instead of to `lp`, add the `-P` argument followed by `lp2`:

```
[you@workstation20 you]$ lpr -Plp2 myfile.txt
[you@workstation20 you]$
```

The identical option also can be used to affect the respective behaviors of `lpq` and `lprm`.

**By the**  
**Way**

## Creating High-Quality Documents at the Command Line

Knowing how to send data to the printer is only half the battle; being able to produce professional-quality output is also essential in the modern world. At the command line, the process of producing high-quality output occurs in two steps: **text editing**, in which the textual content of your document is entered, and **text formatting**, in which the content is arranged in a pleasing manner for printing.

This method for creating documents stands in contrast to the **WYSIWYG** method with which most users are familiar. WYSIWYG is an acronym that stands for *What You See Is What You Get*. This refers to the fact that in most word processors, which are usually graphics-based, you see fonts, styles, and document layout on the screen as they appear when printed on paper.

The WYSIWYG method of document editing has not always been the norm, however, and it has its limitations. Chief among them is the fact that it forces the user to be aware of formatting consistency at all times; you must keep track of the font size, style, spacing, and indentation of each piece of text yourself, which can interfere with your stream of thought as you write. When using a text formatter, on the other hand, you only need to specify that a certain piece of text is a chapter or a title, for example, and the text formatter will take care of the details of layout and appearance for you. For many types of documents—especially lengthier ones—the text editing/formatting method of creating documents is more powerful and convenient.

In Linux, you can use a simple text editor such as `vi` or `emacs` to create text documents, as you learned in “Creating, Editing, and Saving Text Files,” in Hour 5. To use these editors, you input text in free form, without worrying too much about text formatting or consistency issues, such as centering, indentation, or typefaces. To control the appearance and layout of your text, you write the document to include **formatting codes** that will be used by a special formatting program to control the quality and layout of the output.

Although it sounds complex, with practice you can learn to use text editors to enter and format text quickly and easily. This document—editing paradigm is a powerful one that can be used to create professional—looking layouts for large scale documents, such as books or manuals.

## Introducing the LaTeX-2e Formatter

Several formatting systems are present on a typical Linux system, including the classic Unix formatter, `troff`. The most modern and widely used formatter today, however, is LaTeX-2e, which uses the TeX formatting engine as its core.

With LaTeX-2e it is possible to quickly produce high-quality output through a laser printer using a text editor such as `vi` or `emacs`. In fact, many professional writers, self-publishers, and educators swear by LaTeX rather than more common and widely understood WYSIWYG word processors, largely because LaTeX makes the production of high-quality output so easy.

### How Is It Really Pronounced?

For reasons that have faded into the obscurity of history, TeX and LaTeX are most correctly pronounced “teck” and “layteck,” respectively, not “tecks” and “laytecks,” although in the last few years, this distinction has become less important.

**By the  
Way**

## Understanding LaTeX Basics

Creating a LaTeX document is easy: Start your editor of choice (usually vi or emacs) and enter text. All LaTeX documents begin as simple text files. Here are some of the important basics about the text you enter into a LaTeX document:

- ▶ *Some characters are reserved for use as formatting codes.* The backslash character (\) is reserved in LaTeX because it marks the beginning of a command; it does not show up in formatted output.

Other special characters include the hash (#), dollar sign (\$), percent sign (%), caret (^), ampersand (&), underscore (\_), left and right braces ({}), and tilde (~). To insert any of these characters in your final document, you must prefix them with a backslash or they will not appear properly. For example, to insert the text “50% of \$35.00”, you type “50\% of \\$35.00” in your text editor document.

- ▶ *LaTeX automatically formats spacing.* LaTeX always inserts a single space between words, a given amount of space between paragraphs, and so on. This means that unneeded extra spaces between words or multiple blank lines don’t appear in final output unless you tell LaTeX explicitly to include them.
- ▶ *LaTeX commands begin with a backslash and then are typically followed by a single word of text.* The following is an example:

```
\command
```

Some commands require options or arguments, and in such cases you might see commands with more complex structures, usually using brackets or braces:

```
\command[option]  
\command[option]{argument}
```

Remember, the command and the options or arguments passed to it will not appear in the final output of the document; LaTeX uses the command instead to change some aspect of the document’s text layout, such as a typeface or page style.

- ▶ *LaTeX commands are case-sensitive.* Uppercase and lowercase letters matter.

Now it's time to begin your first LaTeX document.

## By the Way

### Identifying a LaTeX File

In the computer world, it has become common to identify a file's type using a three-letter extension to the filename. For example, .gif denotes a Graphic Interchange Format file and .doc indicates a Microsoft Word file.

When you save a LaTeX document in `vi` or `emacs`, convention says that you should name it with a .tex extension to indicate that it contains TeX/LaTeX formatting commands.

## Creating an Empty LaTeX Document

Any basic LaTeX document contains at least three commands: `\documentclass{}`, which tells LaTeX what sort of page layout you want to use, and then `\begin{}`, and `\end{}`, which demarcate the beginning and end of the text body, in that order.

Listing 7.1 is a simple article-style document for letter-size paper containing only one line of text. Start a text editor now and enter the listing yourself.

### LISTING 7.1 A Short, Simple LaTeX Article Document

```
\documentclass[letterpaper,12pt]{article}
\begin{document}
This is a very short document. Here is my one line of text.
\end{document}
```

The first line of this document, which calls the `\documentclass` command, contains information about the class to which this document belongs. The information on the right in the braces specifies that this example belongs to a class of documents called `article`. LaTeX uses classes to determine basic formatting, such as setting margins and indenting for new paragraphs. You assign a class to every LaTeX document you create. Table 7.1 lists the basic LaTeX document classes.

**TABLE 7.1 Basic LaTeX-2e Document Classes**

Class	Description
<code>article</code>	This is the smallest, most basic document type and performs formatting appropriate to articles and papers just a few pages in length.
<code>report</code>	This is a slightly more detailed, structured document class intended to be used for papers and reports that might contain sections or chapters.
<code>book</code>	This is the most structured document class, intended to be used for works that will be broken into multiple chapters and might need a table of contents or index generation.

### How Do I Preview a Font or Class?

To preview the appearance of any font or other LaTeX item, type and print a small amount of text. That saves you the trouble of finding that you prefer another choice after you've printed your entire final document.

**By the  
Way**

For most day-to-day uses—such as creating memos, small presentations, personal or business letters, and so forth—the `article` class is the best choice.

In addition to selecting a class for each LaTeX document, you may also specify several class options inside an optional pair of brackets to control additional aspects of formatting, such as paper size and column-based layouts for the entire document.

Inside the brackets that follow the `\documentclass` command, you can specify multiple options by separating them with commas. Table 7.2 lists the common class options.

**TABLE 7.2** Common LaTeX-2e Class Options

Option	Description
<code>a4paper</code>	Formats output for printing on A4-sized paper
<code>b5paper</code>	Formats output for printing on B5-sized paper
<code>letterpaper</code>	Formats output for printing on letter-sized paper
<code>legalpaper</code>	Formats output for printing on legal-sized paper
<code>onecolumn</code>	Specifies that the document should be formatted into a single column as wide as the page (default)
<code>twocolumn</code>	Specifies that the document should be formatted into two vertical columns
<code>oneside</code>	Specifies that margins should be set assuming that only one side of each printed page will be used
<code>twoside</code>	Specifies that margins should be set assuming that two sides of each printed page will be used (different margins for even and odd pages)
<code>openright</code>	Specifies that for two-sided output, chapters should begin on right-side pages only
<code>openany</code>	Specifies that for two-sided output, chapters may begin either on left-side or right-side pages
<code>npt</code>	Specifies that the basic font size for text in the document should be set to <code>n</code> points (default is 10)

By carefully choosing a document class and document class options to suit your output medium and formatting needs, you enable LaTeX to manage automatically nearly all formatting concerns. That leaves you free to concentrate on typing your document into your favorite text editor. Here are some sample uses of options, with descriptions:

- ▶ `\documentclass[a4paper,twocolumn,12pt]{article}`—Your document will be formatted as an article for A4-size paper. The text will be arranged into two vertical columns on each page. The body of the text will appear in a 12-point font.
- ▶ `\documentclass[letterpaper,twoside]{article}`—Your document will be formatted as an article for letter-size paper. The formatter will assume that you are printing on both sides of the page; the margins for even- and odd-numbered pages will therefore be different to enable easy binding at one edge of each page.
- ▶ `\documentclass[legalpaper,14pt]{book}`—Your document will be formatted as a book for legal-size paper. The body of the text will appear in 14-point font.

## Formatting and Printing Your First Document

Printing a LaTeX document is a two-step process. You first must format the document and save the formatted text in a new file. Then you print the formatted text file. To format an existing document, you call the `latex` command, supplying the name of the LaTeX source file as an argument. Assuming that you've typed in the short document in Listing 7.1 and saved it as `myfile.tex`, you can cause LaTeX to read and format the document for printing by calling the `latex` command this way at the command line:

```
[you@workstation20 you]$ latex myfile.tex
This is TeX, Version 3.14159 (Web2C 7.4.5)
(./myfile.tex
LaTeX2e <2001/06/01>
Babel <v3.7h> and hyphenation patterns for american, french, german, ngerman,
nohyphenation, loaded.
(/usr/share/texmf/tex/latex/base/article.cls
Document Class: article 2001/04/21 v1.4e Standard LaTeX document class
(/usr/share/texmf/tex/latex/base/size12.clo))
No file myfile.aux.
[1] (./myfile.aux) )
Output written on myfile.dvi (1 page, 288 bytes).
Transcript written on myfile.log.
[you@workstation20 you]$
```

### Why Do I Get an Error When I Run LaTeX?

If you receive a command not found error when trying to run the `latex` command, the type of installation you chose in Hour 2 did not install LaTeX for you. The `tetex` software packages required to use TeX and LaTeX can be found on your Fedora CD-ROM media; to use them, install the Authoring and Publishing software group using the Add/Remove Applications tool. For additional details, please refer to Hour 21, "Installing Software."

**By the  
Way**

After processing the file and displaying some notes related to formatting, the `latex` command creates a file called `myfile.dvi` and then exits. The new file is called a **device-independent** file and contains the formatted output for `myfile.txt`. A device-independent file contains all the information necessary to create good-looking document output on any type of printing device.

To print a device-independent file such as `myfile.dvi`, you must convert it into the correct type of file for the printing device you plan to use. For consumer-class laser or inkjet printers, you should use the `dvips` program for this conversion, supplying the name of the device-independent file as an argument:

```
[you@workstation20 you]$ dvips myfile.dvi
```

The `dvips` command converts a device-independent file into Adobe PostScript data, which can then be used to create nicely printed output on a consumer-class printer. The `dvips` command generates varying amounts of output on the console display as it runs. Then `dvips` creates a print job for the formatted output and sends it to the print queue. Your printer then prints the document.

### Now You Can Create Your Own PDF Documents

You can also use a LaTeX file to generate your own Acrobat (`.pdf`) documents by using the `pdflatex` command instead of the `latex` command.

**Did you  
Know?**

## Selecting a Page Style

Now that you have printed a simple one-line document, it is time to begin creating more useful documents. Obviously, most documents contain more than a single line; generally, there will be a great deal of content between the `\begin{}` and `\end{}` commands in a LaTeX document.

LaTeX uses **page styles** to determine the use and placement of page and chapter numbers on the printed page. Table 7.3 lists the three common page style options. The default LaTeX page style is `plain`. You can use the `\pagestyle{}` command to choose an alternate page style.

**TABLE 7.3** Common Page Styles in LaTeX-2e

Style	Description
empty	LaTeX will not decorate pages at all; even page numbers will be omitted.
plain	LaTeX will print the page number at the bottom center of each page.
headings	LaTeX will decorate the top of each page with the page number and current chapter name.

## Creating Title and Author Information

LaTeX provides an easy way to print an attractive title page for your documents, by supplying title, author, and date information in your source document and then using the `\maketitle` command. To define the title and author information of your document, you include several title-specific commands after the `\documentclass{}` command and before `\begin{}`. These commands are

- ▶ `\title{text}` to specify *text* as the title of the document you are creating
- ▶ `\author{text}` to name yourself as the author of the document you are creating
- ▶ `\date{text}` to specify *text* as the creation date of the document (optional)

After you have supplied a title, author, and optional date, you can insert a title page in your document at any time by issuing the `\maketitle` command in the text.

## Controlling LaTeX Paragraphs, Line Breaks, and Pages

In LaTeX, paragraph formatting (indentation, skipping space between paragraphs, and so on) is handled automatically. The only task left to the writer is to indicate when a new paragraph should begin. You do this by inserting a blank line in the LaTeX source file using your text editor's Enter key.

The following text illustrates this technique:

```
\documentclass[letterpaper,12pt]{article}
\begin{document}
\pagestyle{empty}
This is some text in a latex document.
This is some text in the same paragraph.
This text will also appear in the first paragraph.
```

But this text will begin a new paragraph, because there is a blank line before it.

```
\end{document}
```

Each time a blank line appears in the text file, LaTeX assumes that a new paragraph should begin. Within paragraphs, LaTeX automatically reflows text to fit the margins for the current page style. This means that the first paragraph in the example does not necessarily represent three lines of text in the final printed output; instead, LaTeX reformats and word wraps the text in these three lines as though they were typed without pressing the Enter key.

Sometimes it is the writer's intent to insert a line break. You can think of a line break as being like pressing the Enter key in the middle of a paragraph in a plain text file; the cursor moves to a new line without beginning a new paragraph, indenting, or leaving empty vertical spaces after the previous line.

To move to a new line without beginning a new paragraph, add the `\newline` command where you want the break to occur:

```
\documentclass[letterpaper,12pt]{article}
\begin{document}
\pagestyle{empty}
This is the first sentence in a paragraph.
This is the second sentence in the paragraph, and it doesn't
begin on a new line but is instead reflowed with the first
sentence.\newline
This sentence, however, begins on a new line.\newline
And this one.\newline And so does
this one, illustrating that commands can appear at any place
within the text.
```

```
And this is a new paragraph, of course.
\end{document}
```

One sample of output generated by this source file is shown in Figure 7.1.

If it's unclear to you just how the final printed output is affected by the `\newline` command and blank lines for new paragraphs, experiment by printing some LaTeX text files of your own.

This is the first sentence in a paragraph. This is the second sentence in the paragraph, and it doesn't begin on a new line but is instead reflowed with the first sentence.

This sentence, however, begins on a new line.

And this one.

And so does this one, illustrating that commands can appear at any place within the text.

And this is a new paragraph, of course.

**FIGURE 7.1**  
An output page generated using a number of line breaks.

## Organizing Larger Texts

To create a longer document with sections, section headers, a table of contents, or other similar structural elements, you use LaTeX sectioning commands. These commands are inserted just like the other LaTeX commands you've encountered so far—by preceding them with a backslash character anywhere in the body of your text. They are used to delineate blocks of text of the sorts you'll find in most larger documents.

Table 7.4 lists the LaTeX sectioning commands.

**TABLE 7.4** Common LaTeX Sectioning Commands

Command	Description
<code>\section{<i>text</i>}</code>	Creates a new section using the title <i>text</i> as a section header and table of contents entry
<code>\subsection{<i>text</i>}</code>	Creates a new subsection using the title <i>text</i> as a subsection header and table of contents entry
<code>\subsubsection{<i>text</i>}</code>	Creates a new sub-subsection using the title <i>text</i> as a sub-subsection header and table of contents entry
<code>\chapter{<i>text</i>}</code>	Starts a new chapter, using the title <i>text</i> as a chapter title and table of contents entry (report and book document classes only)
<code>\part{<i>text</i>}</code>	Starts a new part, using the title <i>text</i> as a part title and table of contents entry (report and book document classes only)
<code>\appendix</code>	Starts a new appendix using lettering rather than numbering for sequence, and makes the necessary table of contents entry
<code>\tableofcontents</code>	Inserts a nicely formatted table of contents at the place in the text where the command appears; the table of contents is generated automatically from information supplied by using the other commands in this table

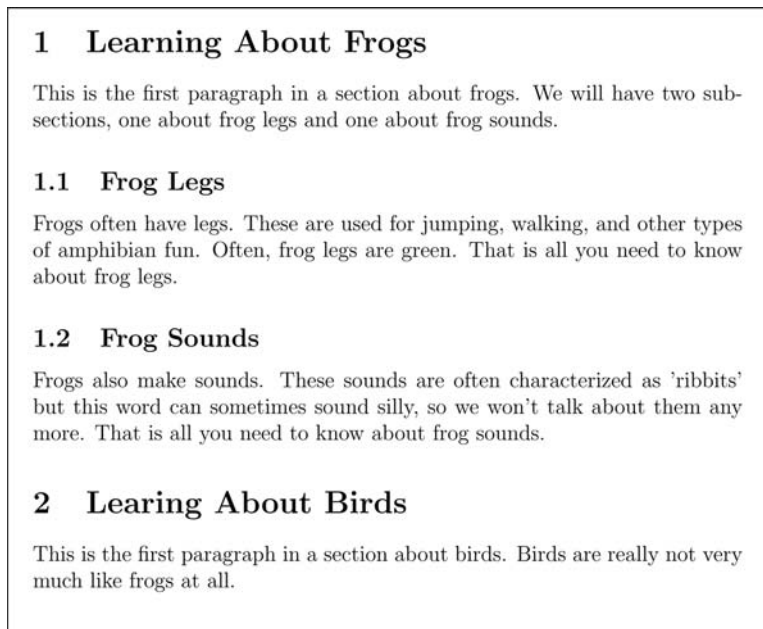
### Is Your Table of Contents Empty?

Current versions of LaTeX contain a small bug that affects the table of contents functionality. If you find that you format a .tex file only to end up with an empty table of contents, simply run LaTeX on the file a second time and the table of contents will be generated correctly.

Using these basic sectioning commands, it is a simple matter to create a well-structured document with an accurate table of contents just by adding a few extra commands. Consider the following excerpt from a LaTeX source file:

```
\documentclass[letterpaper,12pt]{article}
\begin{document}
\pagestyle{empty}
\section{Learning About Frogs}
This is the first paragraph in a section about frogs. We will have
two subsections, one about frog legs and one about frog sounds.
\subsection{Frog Legs}
Frogs often have legs. These are used for jumping, walking, and
other types of amphibian fun. Often, frog legs are green. That
is all you need to know about frog legs.
\subsection{Frog Sounds}
Frogs also make sounds. These sounds are often characterized as
'ribbits' but this word can sometimes sound silly, so we won't
talk about them any more. That is all you need to know about
frog sounds.
\section{Learning About Birds}
This is the first paragraph in a section about birds. Birds are
really not very much like frogs at all.
\end{document}
```

One sample of output generated by this source file is shown in Figure 7.2.

**FIGURE 7.2**

The section and subsection commands have been put to good use here.

Notice in Figure 7.2 that LaTeX has automatically numbered the sections and subsections for you. If you insert a `\tableofcontents` command before the first `\section` command, LaTeX prints a nice table of contents on the first page containing the sections and subsections and the pages on which they appear.

## Formatting the Body of Your Text

There are times when simple page and document structure are not enough to effectively communicate in written text. In many documents, you need to emphasize certain words, or format them in a special font or size to indicate their use or meaning. LaTeX uses a number of commands to center text, emphasize text, insert text in quotations, and add other formatting to printed text. You enter these commands immediately before or on either side of the text you want to format.

Here are some of the most common LaTeX text formatting commands and some examples of their use:

- ▶ To emphasize a particular piece of text, usually in italics, use the `\emph{}` command:

```
Inserting \emph{emphasized text} with LaTeX is quite easy, especially
In the middle of a paragraph like this one, which was designed for
\emph{your} enjoyment.
```

- ▶ To insert a footnote to a particular piece of text, use the `\footnote{}` command:

```
I played football\footnote{Football is a physical contact sport and
should only be played by well-qualified personnel with the proper equipment.}
yesterday.
```

- ▶ To center text, use the `\begin{center}` and `\end{center}` commands:

```
\begin{center}This is centered text.\end{center}
```

- ▶ To insert a quoted passage, indenting from right and left on both sides, use the `\begin{quote}` and `\end{quote}` commands:

```
\begin{quote}Ladies and gentlemen, start your engines. I shall
not warn you again; the race is about to begin! If you don't pull
toward the line now, you will miss the gun!\end{quote}
```

- ▶ To create ordered (numbered) or unordered (bulleted) lists in your text, use the `\begin{enumerate}` and `\end{enumerate}` or `\begin{itemize}` and `\end{itemize}` commands, respectively, along with `\item` to mark the beginning of each new item:

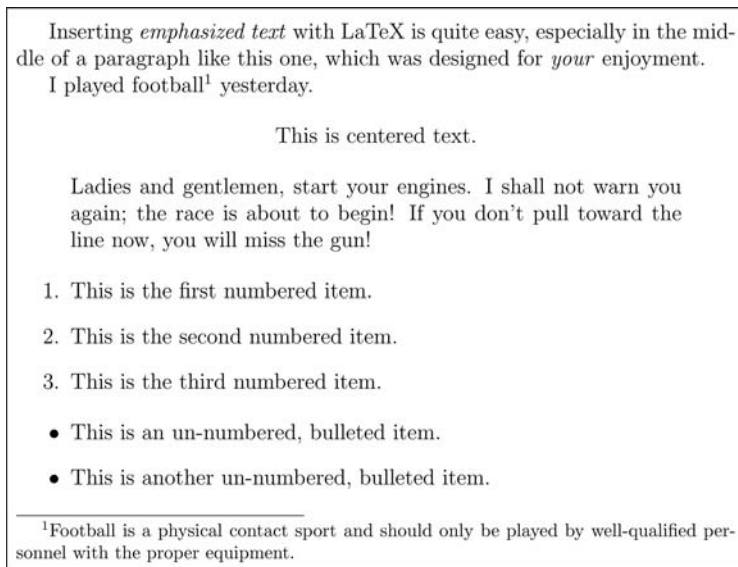
```
\begin{enumerate}
\item This is the first numbered item.
```

```

\item This is the second numbered item.
\item This is the third numbered item.
\end{enumerate}
\begin{itemize}
\item This is an un-numbered, bulleted item.
\item This is another un-numbered, bulleted item.
\end{itemize}

```

Figure 7.3 shows the output generated by all the commands we've just discussed.

**FIGURE 7.3**

Using a simple selection of commands in a plain text editor, you can add structure to printed documents using LaTeX.

Although a wealth of other formatting commands exist, these are enough to produce most common types of documents using LaTeX. You can learn more about many of these by visiting the links provided in the section called “More Information About LaTeX” later in this hour.

## Inserting Special Characters

People who work in the publishing industry are familiar with the special characters used in printing and typesetting to insert symbols such as dashes and ellipses into text. These symbols usually can't be entered directly from a keyboard. Luckily, they can be generated in LaTeX using commands or special strings.

The most common among these can be seen in Table 7.5.

**TABLE 7.5** Commonly Used Special Characters in LaTeX

Command or Sequence	Description
<code>\ldots</code>	Inserts a properly spaced ellipsis
<code>--</code>	Inserts an en dash
<code>---</code>	Inserts an em dash
<code>``</code>	Inserts an opening quotation mark
<code>''</code>	Inserts a closing quotation mark

To illustrate the use of these special characters, consider the following source line:

```
I went to the store--the bookstore, and I was there for hours\ldots
```

The printed output from this line would contain the indicated special characters instead: I went to the store—the bookstore, and I was there for hours...

## Putting It All Together

With the LaTeX commands you've just learned, you can produce a professional-quality printing of a novel from text written with a text editor such as emacs or vi. Listing 7.2 shows the text and formatting for a document that employs several of the commands presented in this hour.

In Listing 7.2, you do the following:

- ▶ Create a new book document intended for letter-sized paper with a 12-point font, using the `\documentclass` command.
- ▶ Output a nice title page containing title and author information with the `\maketitle` command.
- ▶ Output a table of contents with the `\tableofcontents` command.
- ▶ Begin chapters called *Beginning My Novel* and *Ending My Novel* using the `\chapter` command.
- ▶ Create a bulleted shopping list using the `\begin{itemize}` and `\end{itemize}` commands, marking each item in the list with the `\item` command.

**LISTING 7.2** A LaTeX Document Using Numerous Commands

---

```

\documentclass[letterpaper,openany,12pt]{book}
\title{My Novel}
\author{Aron Hsiao}
\begin{document}
\pagestyle{headings}
\maketitle
\chapter{Beginning My Novel}
It is in \emph{this} chapter that I begin my novel. Unfortunately,
this chapter is only two paragraphs long. Still, it promises to be
a wonderful novel, because it illustrates the formatting prowess
of LaTeX.

Furthermore, it is the first of these paragraphs which is the longest,
but not bymuch. Still, longest is longest, and to the victor go the
spoils--at least, that is what my history teacher used to tell me.
\chapter{Ending My Novel}
My novel only consists of two chapters\footnote{Though a third
is in the works} right now. The second chapter is just a mysterious
shopping list\ldots

\begin{itemize}
\item Cabbages
\item Red socks with yellow stripes
\item A green rubber washbasin
\item The latest issue of \emph{Time Magazine}
\end{itemize}

Perhaps someday, all of the items in this shopping list will be
explained. But then I suppose we will leave that bit of mystery for the
sequel.
\end{document}

```

---

Although this document is relatively short, you will find that if you type it, format it with the `latex` command, and print it with the `dvips` command, the final result is quite impressive, as shown in Figure 7.4.

**Don't Forget How to Format and Print**

Remember how to format and print? The commands, in order, are

```

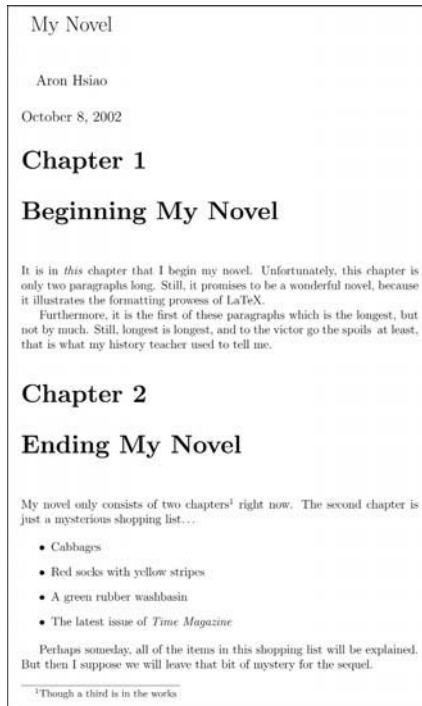
latex myfile.txt
dvips myfile.dvi

```

***Did you  
Know?***

**FIGURE 7.4**  
Our final impressive sample document, created and sent to the printer using the LaTeX text formatter.

## More Information About LaTeX

You only scratched the surface of LaTeX and its capabilities in this brief introduction. To learn more about LaTeX or use LaTeX on serious projects, you should consult more in-depth documentation.

These sources of online documentation are a good place to start:

- ▶ <http://www.giss.nasa.gov/latex/> contains a hypertext guide to using the LaTeX formatter written by Sheldon Green.
- ▶ <http://www.maths.tcd.ie/~dwilkins/LaTeXPrimer/Index.html> contains a hypertext primer for using the LaTeX formatter written by David R. Wilkins.
- ▶ A nice, printable guide called *The Not So Short Introduction to LaTeX 2e* in portable document (.pdf) format can be downloaded at <http://people.ee.ethz.ch/~oetiker/lshort/lshort.pdf>.
- ▶ More reference material of various kinds can be found at the catchall LaTeX Web site at <http://www.latex-project.org>.

## Performing Math Tasks Using the Binary Calculator

Mathematics and calculation are common daily productivity fare in any office containing computer systems. Many offices use graphic spreadsheet programs, such as Microsoft Excel or Corel Quattro Pro.

As you might have predicted, the Linux command line gives you access to a more primitive—but also more programmable—form of calculation. Although it's a powerful performer, you need relatively little training to use the Linux binary calculator, called `bc`.

### Starting `bc` and Performing Basic Calculations

To start `bc`, enter it at the command line without arguments. You will be dropped into the `bc` command mode:

```
[you@workstation20 you]$ bc
bc 1.06
Copyright 1991-1994, 1997, 1998, 2000 Free Software Foundation, Inc.
This is free software with ABSOLUTELY NO WARRANTY.
For details type 'warranty'.
```

There is no `bc` prompt, but nevertheless `bc` patiently awaits your orders. To perform a basic calculation, just enter it naturally. For example, add a few numbers by entering digits and the plus operator as necessary, followed by the Enter key:

```
216 + 45 + 36
297
```

Notice that `bc` instantly prints the result. You can use other mathematical operators by typing just the characters you would expect to type. Use parentheses to specify the order of operations, as in this example, which specifies  $20 + 20$  as the first calculation:

```
( 1200 / ( 20 + 20 ) ) * 6
180
```

Again, the answer is instantly calculated and displayed. Use a decimal point to indicate a fractional amount, as in this example:

```
10.44 * 3.623
37.824
```

You can exit `bc` at any time by entering the special command `quit` on an empty line:

```
quit
[you@workstation20 you]$
```

The capability to perform these types of small calculations quickly, easily, and with arbitrary precision (to any number of decimal places) makes the binary calculator extremely useful.

## Using Variables

Sometimes it helps to remember the results of calculations or to store numbers for later use. This can be done in `bc` well. To make `bc` remember the results of calculations or numbers you want to use later, you can assign values or the results of calculated expressions to variables:

```
a=10.1
b=6.3
c=a*b
c
63.6
```

Here, you assign the value `10.1` to the variable `a`, the value `6.3` to the variable `b`, and the result of multiplying `a` by `b` to variable `c`. You then display the contents of variable `c` by entering the name of the variable alone.

The results of division might at times be calculated to arbitrary levels of precision without reaching a conclusion. Use the special variable, `scale`, to determine the number of decimal places that will be calculated when dividing:

```
scale=10
3/7
.4285714285
```

Using variables and the operators shown in these examples, you can perform a relatively long and complex series of calculations with ease and accuracy.

## Automating Calculations with `bc`

Suppose you often perform a series of calculations over and over. Rather than type the calculations repeatedly into `bc` using new numbers each time, you can write script to automate these types of calculations in `bc`. Here is an example:

1. Create a file using `vi` or `emacs` called `addthree.bc`, which contains the following text:

```
"Number to add? "; y=read()
"Adding 3 to "; y
"produces "; y+3
quit
```

2. Now, call `bc` from the command line and supply `addthree.bc` as an argument.

3. When `bc` prompts for a number, type a number and press Enter.

The value of this number you enter is then stored by `bc` in the variable `y` and the number 3 is added to it. The result is then displayed:

```
[you@workstation20 you]$ bc addthree.bc
bc 1.06
Copyright 1991-1994, 1997, 1998, 2000 Free Software Foundation, Inc.
This is free software with ABSOLUTELY NO WARRANTY.
For details type `warranty'.
Number to add? 7
Adding 3 to 7
produces 10
[you@workstation20 you]$
```

The `read()` command is used in a `bc` script to get a number from the user and store that number in a variable. You can prompt for any number of variables using the `read()` command as shown previously. Text enclosed in quotes is output to the user as a prompt. Using these simple tools, relatively long and complex types of calculations can be automated.

## Advanced Scripting in `bc`

Scripting of any kind is infinitely more powerful if flow control (`if...then` statements and `while` statements) can be used. Flow control enables sections of your script (usually certain calculations) to be repeated over and over until conditions that you specify are met. For example, if you are working on a calculus problem, you might repeat a calculation involving one variable over and over until the value of that variable approaches zero, stopping afterward to output the number of times the calculation is performed.

Although a discussion of flow control and complex scripting with `bc` is beyond the scope of this book, those familiar with the C computer programming language will find the flow control structures of the binary calculator familiar. More information about the advanced features of the binary calculator, including flow control statements like `while()` and `if()`, can be found in the `bc` main page.

## Creating and Sorting Lists of Data

Database-like storage and search-oriented retrieval functions are also common day-to-day productivity uses for personal workstations. From the command line, you can accomplish these types of tasks using editors such as `vi` and `emacs`, plain-text files, and a set of two simple commands: `sort`, which is used to sort plain text data into alphanumeric order, and `grep`, which is used to search text data for a specific word or phrase.

## Creating Searchable or Sortable Lists

The art of creating useful plain text databases with `vi` or `emacs` revolves mainly around the ability to use spaces or tabs effectively to organize information into single lines broken into multiple single-word columns. To create a plain-text database, start your favorite text editor and follow these steps:

1. Logically (that is, in your imagination) separate the information you'd like to organize into fields a single word long. For example, for a companywide list of phone numbers, your fields might be last name, first name, area code, phone number, and department.
2. Enter your first record on a single text line, one field at a time, inserting tabs between them.
3. Enter the rest of your records the same way, one on each line, until all your records are represented in the file.

To continue with our phone number list example, let's imagine a list of phone numbers in a file called `phones.txt`, shown in Listing 7.3.

### LISTING 7.3 A Simple Text-Based Database of Phone Numbers

---

Rasmussen	Jake	800	111-1111	Heating
Larsen	Eve	800	222-2222	Heating
Amberson	Laura	888	111-9999	Cooling
Swenson	Celia	800	666-6666	Operations
Wagoner	Shane	888	232-2323	Cooling
Filipanteng	Lee	800	696-9696	Heating

---

Following the format we imagined earlier, this list of phone numbers has five columns: last name, first name, area code, phone number, and department, in that order. The names aren't in any particular order; they've just been entered into the plain text file `phones.txt` using a text editor as each new person joined the company.

As simple as this file appears, it's already a database. Let's examine the ways in which we can use this data.

## Displaying Specific Entries

In "Searching Text Files for Word Patterns" in Hour 5, you learned how to use the `grep` command to search for various kinds of text; `grep` is also useful for finding and displaying a specific item in a plaintext database. Suppose you want a listing of all the people in our company phone list who work in the cooling department.

To do that, you call the `grep` command, supplying the word `Cooling` and the name of our database file as arguments:

```
[you@workstation20 you]$ grep Cooling phones.txt
Amberson   Laura 888   111-9999   Cooling
Wagoner    Shane 888   232-2323   Cooling
[you@workstation20 you]$
```

As you can see, you easily take care of this request. Suppose, on the other hand, that you want to find the phone number for Eve Larsen and the department where she works. To search for Eve's last name, `Larsen`, call the `grep` command, supplying the word `Larsen` and the name of our database file as arguments:

```
[you@workstation20 you]$ grep Larsen phones.txt
Larsen     Eve   800   222-2222   Heating
[you@workstation20 you]$
```

You also accomplish this easily. Searches of this kind might not be impressive to you on a short list of six phone numbers; the same technique will work equally well, however, on a plaintext database that is several thousand entries long.

## Sorting List Data

Sometimes it is helpful to be able to sort data in a list. The `sort` command is designed for just such an occasion; `sort` simply accepts a plaintext listing and rearranges the lines into alphanumeric order. The simplest way to call `sort` is to use the name of a text file to sort as an argument on the command line. Here, you sort the phone number list from previous examples:

```
[you@workstation20 you]$ sort phones.txt
Amberson   Laura 888   111-9999   Cooling
Filipanteng Lee   800   696-9696   Heating
Larsen     Eve   800   222-2222   Heating
Rasmussen  Jake  800   111-1111   Heating
Swenson    Celia 800   666-6666   Operations
Wagoner    Shane 888   232-2323   Cooling
[you@workstation20 you]$
```

Because the surname of each individual is in the first column in your list, you now have a list displayed in alphabetical order by last name. In fact, if you were going to print a long list of phone numbers formatted this way as a phone book, the command to generate the output would be as simple as

```
[you@workstation20 you]$ sort phones.txt | lpr
```

Let's assume for a moment, however, that you want to sort based on first names, rather than last names. The `sort` command enables you to alter the sorting

criteria—or more specifically, the column—on which it will operate by using the `-k` option. To use the `-k` option, follow the call to `sort` with the `-k` option and the number of the column you want to use as the basis for your sort. Here, you sort the list of phone numbers based on the second column of information—the first names of the employees in the list:

```
[you@workstation20 you]$ sort -k 2 phones.txt
Swenson      Celia  800   666-6666   Operations
Larsen       Eve    800   222-2222   Heating
Rasmussen    Jake   800   111-1111   Heating
Amberson     Laura  888   111-9999   Cooling
Filipanteng  Lee    800   696-9696   Heating
Wagoner      Shane  888   232-2323   Cooling
[you@workstation20 you]$
```

Suppose you want to group employees by department or by area code. To do that, you type the `sort` command, the `-k` option, and the number of the column that holds department names, or the area codes, followed by the name of the file to be sorted:

```
[you@workstation20 you]$ sort -k 5 phones.txt
Amberson     Laura  888   111-9999   Cooling
Wagoner      Shane  888   232-2323   Cooling
Filipanteng  Lee    800   696-9696   Heating
Larsen       Eve    800   222-2222   Heating
Rasmussen    Jake   800   111-1111   Heating
Swenson      Celia  800   666-6666   Operations
[you@workstation20 you]$ sort -k 3 phones.txt
Rasmussen    Jake   800   111-1111   Heating
Larsen       Eve    800   222-2222   Heating
Swenson      Celia  800   666-6666   Operations
Filipanteng  Lee    800   696-9696   Heating
Amberson     Laura  888   111-9999   Cooling
Wagoner      Shane  888   232-2323   Cooling
[you@workstation20 you]$
```

As a final example, you can get a listing of only those employees who work in Heating, sort the list alphabetically by first name, and then send the listing to the printer. This can be done by calling `grep` to search the file `phones.txt` for the word Heating, sending that output through a pipe to the `sort` command with an option to sort based on the second column, and then sending that output through a pipe to the `lpr` command, which prints the data:

```
[you@workstation20 you]$ grep Heating phones.txt | sort -k 2 | lpr
[you@workstation20 you]$
```

More information on the `sort` command can be found in the `man` page for `sort`.

## Summary

This hour, you learned to use the command line in everyday workflow, to produce professionally formatted, multipart documents. You've also learned to perform calculations with the Linux binary calculator. Finally, you learned to create and sort text-based databases.

Many of the tools in this hour, most notably LaTeX and bc, are much more powerful than you might realize when you first begin using them. If you feel as though these tools might be useful to you, take time to consult the referenced documentation or the online man pages to learn more about them.

## Q&A

**Q** *Is there any way to add page numbers to text files that I create in `emacs` or `vi` without having to use a full-fledged document formatting system, such as LaTeX?*

**A** Yes. The `pr` command can be used to accomplish very simple formatting tasks on basic text files, and the output can then be piped to `lpr` for printing. You can find out more about `pr`, including the options and arguments it accepts, in the `man` page for `pr`.

**Q** *When I try to run LaTeX, I get an error message and a prompt that looks like a question mark, from which I can't seem to exit. What's wrong?*

**A** This typically means you have miskeyed a LaTeX command somewhere and LaTeX has been stumped by it. Look closely at the error message; it usually displays the offending malformed command. Enter `exit` at the question mark prompt and your file will be loaded into a `vi` editor for you, where you can fix the problem.

**Q** *Is LaTeX a Linux- or Unix-only tool? Is it available for Windows or for Mac OS?*

**A** Both Windows and Mac OS users can avail themselves of the features of the LaTeX typesetting engine. There are many versions of LaTeX for the PC, but the easiest to install and use is PCTeX, which can be found at <http://www.pctex.com>. Information on using LaTeX with Mac OS can be found at <http://www.esm.psu.edu/mac-tex/>.

## Workshop

The Workshop is designed to help you anticipate possible questions, review what you've learned, and begin learning how to put your knowledge into practice.

## Quiz

1. How do you send a file called `myfile.txt` to your printer?
2. How do you send a file called `myfile.tex` to your printer?
3. What three commands occur in every LaTeX file?
4. How do you start the binary calculator in interactive mode?

## Answers

1. `lpr myfile.txt`
2. `latex myfile.tex`  
`dvips myfile.dvi`
3. `\documentclass{}`, `\begin{}`, and `\end{}`
4. Type `bc` at the command prompt and press Enter.

## Activities

1. Try writing a letter to someone you know using LaTeX.
2. Use your favorite editor to create a text database containing your personal phone number list and perform some searches and sorts on it.

## HOUR 8

# Networking Without Graphics

---

### ***What You'll Learn in This Hour:***

- ▶ How to browse the Web and manage bookmarks and cookies
- ▶ How to read and respond to email with the mail command
- ▶ How to read and respond to email with Pine
- ▶ How to connect to and work on remote Linux or Unix systems
- ▶ How to transfer files from Linux to Linux or Linux to Unix
- ▶ How to transfer files between Linux and Windows
- ▶ How to print to network printers

So far you've learned how to do many things from the console, including basic file management and housekeeping, high-quality document creation, mathematics, and simple database management. But of course the real order of the day in computing is networking, especially email and Web browsing.

This hour, you learn how to use Linux and the console to accomplish the networking tasks that are necessary to function in any office or productivity environment. To make any use of this hour, your Linux system must be connected to a network or have dial-up access activated and ready for use.

**By the  
Way****Things to Review Before Starting This Hour**

If your system is connected to an Ethernet network, you configured your Ethernet settings in “Network Configuration” in Hour 2, “Installing Fedora.”

If you use dial-up Internet service, use the techniques discussed in “Configuring Your Dialup Internet Service” in Hour 3, “Booting, Logging In, and Configuring,” to configure and connect to your Internet service provider before continuing with this chapter.

If you find that you are unable to start Lynx using the directions in the next section, please refer to Hour 21, “Installing Software,” for details on how to install software packages from your Fedora CD-ROMs. The Lynx Web browser can be found in the Text-based Internet software group.

## Browsing the Web at the Console

To many Internet users, networking seems to be an inherently graphics-centric process, largely because the World Wide Web is the primary network medium to which they’ve been exposed. But even the World Wide Web wasn’t always so visual; in the early days of the Web, full-featured browsers such as NCSA Mosaic had only rudimentary graphics capability, and *text* was still the primary medium from which the World Wide Web was built.

Even today, although many sites are difficult to interpret without graphics, many more remain perfectly informative and useful without their graphics. When you browse the Web at the console, the text appears and is laid out more or less as the site designers intended; the graphics are simply omitted or replaced with text to indicate what the image contains.

**By the  
Way****We’ll Cover the Graphical Web in a Later Hour**

Web browsing using a more traditional graphics-based browser and your mouse or pointing device will be discussed in Hour 13, “Networking on the Desktop.”

## Starting the Lynx Web Browser

For many years, the most popular of the console-based Web browsers has been Lynx. To start Lynx, simply type the word `lynx` at the command line. You will be greeted by a welcome screen, as shown in Figure 8.1.

```

Fedora Project, sponsored by Red Hat (p1 of 39)

Fedora Project
Download Projects FAQ

Site Navigation:
* Home
* Download
* Docs
  + Release Notes
* Projects
* Participate
* About

Fedora Core 0.94 Release Notes

Copyright 2003 Red Hat, Inc.

-----
An Introduction to the Fedora Project
-- press space for next page --
Arrow keys: Up and Down to move. Right to follow a link; Left to go back. H

```

**FIGURE 8.1**  
The Welcome screen for the Lynx browser included with Fedora.

## Using the Lynx Web Browser

Before doing anything else, let's load a Web page using Lynx because that is what you'll do most often while using Lynx. The keystroke to go to a new URL is, not surprisingly, `g`. When you press the `g` key, a `URL to open:` prompt appears. Enter the URL you want to visit at the prompt, and then press `Enter`.

A visit to `http://www.yahoo.com` displays the page shown in Figure 8.2. Lynx can render most Web pages satisfactorily, although rarely you will encounter a page that is rendered so poorly that it's unusable; generally this will occur when Lynx tries to display a Web page containing Shockwave, Flash or Java applets, none of which are supported at the console.

You can use a number of common keystrokes to browse the Web comfortably with Lynx. These keystrokes and their actions are shown in Table 8.1.

```

Yahoo! (p1 of 8)

Yahoo!

Yahoo! Travel - Reserve: Flights, Hotels, Cars, Vacations, Cruises
Get Deals: Delta Fare Sale!

----- Search o advanced search
o most popular

New!
Play Fantasy Football, Pro Pick'em [25.gif] V! Messenger 5.5
Shop Auctions, Autos, Classifieds, Real Estate, Shopping, Travel
Find Careers, Maps, People Search, Personals, Yellow Pages
Connect Chat, GeoCities, Greetings, Groups, Mail, Messenger, Mobile
Organize Addresses, Briefcase, Calendar, My Yahoo!, PayDirect, Photos
Fun Games, Horoscopes, Kids, Movies, Music, TV
Info Finance, News, Sports, Weather More Yahoo!...
HotJobs
curtain
Enter Keyword: _____ Find a Job
Job Seekers: Search Jobs Now | Post a Resume
[ENDURL LINK] Use right-arrow or <return> to activate.
Arrow keys: Up and Down to move. Right to follow a link; Left to go back.
H)elp O)ptions P)rint G)o M)ain screen Q)uit /-search [delete]-history list

```

**FIGURE 8.2**  
The very popular Yahoo! front page, as rendered by Lynx.

**TABLE 8.1** Common Lynx Keystrokes and Their Actions

Key	Action
g	Go to a new URL (site).
Up arrow	Select previous link (highlighted link indicates selected link).
Down arrow	Select next link.
Right arrow or Enter	Follow (click) selected link.
Left arrow	Return (go back) to previously displayed page.
PgDown or +	Display next screenful (scroll down).
PgUp or -	Display previous screenful (scroll up).
Home or Ctrl+A	Display top of current page/document.
End or Ctrl+E	Display bottom of current page/document.
d	Download (save) the selected link to disk.
p	Print the currently displayed page.
/	Search for text within the currently displayed page.
a	Add a bookmark for the currently displayed page.
v	Display a list of bookmarked pages.
Ctrl+R	Reload the currently displayed page.
o	Display the Lynx options menu.
?	Display help documents for using Lynx.

These are just some of the keystroke commands you can use while browsing the Web with Lynx; for further documentation on these keystrokes, please visit the Lynx help system by pressing the ? key.

## Handling Cookies with Lynx

**Cookies** are used by Web sites to track your activity while you visit, usually to tailor your experience at the site to your own personal preferences. However, cookies can at times present a security and privacy risk, and some users therefore decide not to accept them.

In its default configuration, Lynx prompts you to accept cookies from the domain (site) you are trying to visit:

```
www.about.com cookie: TMO=1029871281751514123903063 Allow? (Y/N/Always/neVer)
```

You can use these responses to control cookies in Lynx:

- ▶ Answering **y** accepts this cookie only, and Lynx will continue to prompt you each time this site tries to store a cookie on your machine.
- ▶ **n** rejects this cookie only, and Lynx will continue to prompt you each time this site tries to store a cookie on your machine.
- ▶ **a** accepts *all* cookies from this domain (site), with no further prompts.
- ▶ **v** accepts none of the cookies this site sends, now or in the future.

For normal day-to-day Web browsing, you can safely use **a** as your answer.

After you have accepted a cookie or chosen to accept all cookies from a given domain, you can change your preference or delete cookies inside the **cookie jar**, which can be started by pressing **Ctrl+k** while inside Lynx.

When you start the cookie jar, a screen similar to the one in Figure 8.3 is displayed.

```

Lynx (2.8.5dev.7), help on Cookie Jar
Cookie Jar (p1 of 2)

NOTE: Activate links to gobble up cookies or entire domains, or to
change a domain's 'allow' setting.

.amazon.com
Domain=[amazon.com] (Cookies always allowed.)
session-id=103-2858969-1551004
Path=/
Port: 80 Secure: NO Discard: NO
Maximum Gobble Date: Tue Aug 27 02:00:00 2002
session-id-time=1030435200
Path=/
Port: 80 Secure: NO Discard: NO
Maximum Gobble Date: Tue Aug 27 02:00:00 2002
ubid-main=430-4029686-0286134
Path=/
Port: 80 Secure: NO Discard: NO
Maximum Gobble Date: Tue Jan 1 01:00:01 2036
obidos_path=continue-shopping-url=/subst/home/home.html/103-285
press space for next page
Arrow keys: Up and Down to move. Right to follow a link; Left to go back.
Help Options Print Gto HMain screen QQuit /-search IdeleteJ-history list
  
```

**FIGURE 8.3**

The Lynx cookie jar enables you to delete cookies or change the cookie policy on a per-domain basis. Select the domain to change its cookie policy; to delete a cookie from a domain, select it and press the **d** key.

Inside the cookie jar, you can navigate upward and downward through the selections just as you would on any normal Web page. Pressing **Enter** on a selected domain displays this prompt, which allows you to change the policy for that domain:

```
D)delete domain's cookies, set allow A)lways/P)rompt/neV)er, or C)ancel?
```

Pressing the **d** key in this case deletes all the cookies associated with the given domain; pressing the **a** key instructs Lynx to always allow cookies from this domain, pressing the **p** key instructs Lynx to prompt about cookie requests from this domain, and so on.

When you press Enter after selecting an individual cookie instead of a domain within the cookie jar, you will be given the option to delete the cookie in question.

To exit the cookie jar, simply use the left arrow (back one page) or the g key (load a new URL).

## Managing Bookmarks with Lynx

One of the most important functions in any Web browser is the bookmark function, which enables you to store the addresses of specific pages or sites that were useful to you and return to them later without having to enter a complete URL by hand.

Thanks to Table 8.1, you already know that adding a bookmark in Lynx is as simple as pressing the a key. When you press the a key at a given page, you are presented with a set of options:

```
Save D)ocument or L)ink to bookmark file or C)ancel? (d,l,c):
```

This prompt asks whether you want to bookmark the currently displayed page (by pressing the d key) or the currently selected link (by pressing the l key), or to cancel entirely. After you've told Lynx whether to bookmark the current page or the current link, Lynx asks you to create a bookmark title. The default title is taken from the title of the page you're bookmarking; to use the default, press Enter.

To view your bookmarks, use the v key. Use the up and down arrows to navigate the list of bookmarks and the Enter or right-arrow key to visit a bookmarked link.

To remove a bookmark, use the r key after you have selected the bookmark you want to remove; after prompting you to confirm that you want to remove the bookmark, Lynx deletes it.

## Managing Email at the Console

Although the Web drives the Internet economy, emailing remains the Internet's most-used function. It is therefore important that email be fully manageable from the Linux console—and it is. The Pine program provides console users with powerful email management capabilities. To use Pine at the console, however, most users will need to configure Linux to retrieve mail from a remote mail server.

## Fetching Post Office Protocol 3 or Internet Message Access Protocol Mail

For most people who use a dial-up ISP and many who don't, managing email at the console begins with the process of bringing mail across from an SMTP-capable mail server (used by most Internet service providers) to the local workstation where their mail is saved.

Two major protocol families exist for transferring mail from an SMTP host to a local host: IMAP (Internet Message Access Protocol) and POP3 (Post Office Protocol). The Linux program best used to fetch mail from either kind of server is called `fetchmail` and is installed by Fedora in all basic configurations.

To use `fetchmail`, you create a configuration file called `~/.fetchmailrc` (a file called `.fetchmailrc` stored in your home directory) that instructs `fetchmail` where to find your mail and how to go about getting it. After you have created this configuration file, you call `fetchmail` from the command line to download all your mail from your mail server to the local host (your computer), where you can use a console-based mail program to access it. The following sections walk you through each of these processes.

### Creating the `.fetchmailrc` File

The `.fetchmailrc` file is a plaintext file, and you can create it using either `vi` or `emacs` with methods you've already learned. The format of the file when used simply for downloading mail is relatively simple. You enter one line into the file for each mail server you want to download mail from. The format of this line is as follows:

```
poll server protocol protocol username username password password
```

The values for `server`, `protocol`, `username`, and `password` should be changed to the Internet address (domain name) of your mail server, the protocol (usually `auto` to automatically detect either POP3 or IMAP), your login, and your password, respectively. This information must be obtained from your network administrator, Internet service provider, hosting company, or Web-based email provider, depending on which you use.

#### Files and Directories Beginning with Dots

You will find, after you create a `~/.fetchmailrc` file, that it does not appear in the output of the `ls` command. This is because files or directories whose names begin with dots are not normally displayed by `ls`.

To cause `ls` to include files and directories beginning with dots in its output, supply the `-a` argument to the `ls` command.

**Did you  
Know?**

For example, consider the following entry from a `.fetchmailrc` file:

```
poll mail.mycompany.com protocol auto username jackhenry password 3cheesesI8
```

This line causes `fetchmail` to download mail from a server located at `mail.mycompany.com`; `fetchmail` attempts to automatically detect the protocol that should be used. In this example, `fetchmail` attempts to log in to the mail server as `jackhenry` using the password `3cheesesI8`. If you have only one mail server account, you need only one line in your `.fetchmailrc` file; more lines should be added depending on the number of servers you will be downloading mail from.

### ***Did you Know?***

#### **What to Do When Fetchmail Won't Fetch**

If you have trouble getting `fetchmail` to download mail from your server, try explicitly specifying one of the many protocols supported by `fetchmail` rather than using the `auto` protocol. The list of supported protocols can be found in the man page for `fetchmail`. Work with your network administrator, Internet service provider, hosting company, or Web-based email provider's technical support system until you find one that works.

After you have created a `.fetchmailrc` file, you *must* remove from it all permissions for group owner and for other users; otherwise, `fetchmail` will refuse to use the file. More importantly, if you don't protect your `.fetchmailrc` file by changing its permissions, your password will be vulnerable to theft. To make this change, use the `chmod` command and remove read, write, and execute permissions from group and other users (leaving them only for the owning user):

```
[you@workstation20 you]$ chmod og-rwx .fetchmailrc
[you@workstation20 you]$ ls -l .fetchmailrc
-rwx----- 1 you      you      259 Oct 23 2003 .fetchmailrc
[you@workstation20 you]$
```

Now you can test out your new `fetchmail` configuration simply by entering the `fetchmail` command alone:

```
[you@workstation20 you]$ fetchmail
2 messages for jackhenry at mail.mycompany.com (1889 octets).
reading message 1 of 2 (933 octets) flushed
reading message 2 of 2 (956 octets) flushed
[you@workstation20 you]$
```

In this case, two messages are waiting to be downloaded from the mail server. They have now been downloaded and are stored on the local system where console-based mail clients can get to them.

Each time you want to check the mail server for new mail, enter the command `fetchmail`. In Hour 18, “Command-Line System Administration,” you learn how to use the cron system to automate tasks of this kind so that `fetchmail` can be called regularly in the background.

## Using Pine to Manage Email from the Console

Without a doubt the most widely used console-based email program is Pine, based on a classic interactive mailer called Elm. Pine provides the user with a wealth of powerful email features, including support for filters, address books, and MIME attachments.

### You'll Have to Download Pine Yourself

Pine is no longer included on Fedora CDs shipped with this book. However, it is an essential tool for anyone planning to send or receive email at the console because it is widely used in the Linux and Unix world. If you want to follow along with this section and use Pine, you can download Pine for Red Hat's Linux operating systems, including Fedora, by visiting the following URL in a Web browser:

```
ftp://ftp.redhat.com/pub/redhat/linux/9/en/os/i386/RedHat/RPMS/  
└─pine-4.44-18.i386.rpm
```

For details on installing the Pine package once you have downloaded it, please refer to Hour 21.

If you don't plan to use email at the console, or your primary Internet mailbox is hosted by a Web mail service (that is, you read your mail with a Web browser like Internet Explorer or Netscape), you can skip this section.

**By the**  
**Way**

## Starting Pine

To start Pine, type `pine` at the command line. The first time you run Pine, you are greeted by the Pine welcome screen, which contains some information about the program, as shown in Figure 8.4.

Notice that a number of keys and their meanings are listed at the bottom of the display. While you are working inside Pine, the most common keystrokes used at a given screen are always displayed at the bottom for your convenience.

Pressing Enter at the Pine Welcome screen sends an email to the Pine maintainers notifying them that another Pine user has gone online. You are then taken to the Pine Main Menu, which you will see whenever you start Pine, as shown in Figure 8.5.

**FIGURE 8.4**

The Pine Welcome screen is displayed the first time you start Pine.

```

PINE 4.44  GREETING TEXT                                     No Messages
<<<This message will appear only once>>>

Welcome to Pine ... a Program for Internet News and Email

We hope you will explore Pine's many capabilities. From the Main Menu,
select Setup/Config to see many of the options available to you. Also
note that all screens have context-sensitive help text available.

SPECIAL REQUEST: This software is made available world-wide as a public
service of the University of Washington in Seattle. In order to justify
continuing development, it is helpful to have an idea of how many people
are using Pine. Are you willing to be counted as a Pine user? Pressing
Return will send an anonymous (meaning, your real email address will not
be revealed) message to the Pine development team at the University of
Washington for purposes of tallying.

Pine is a trademark of the University of Washington.

[ALL of greeting text]
? Help          F Exit this greeting          P PrevPage  Z Print
Ret [Be Counted!]  Spc NextPage

```

**FIGURE 8.5**

The Pine Main Menu is easy to navigate; the number of messages in your INBOX is displayed at the bottom of the screen.

```

PINE 4.44  MAIN MENU                                         Folder: INBOX  3 Messages

?  HELP          - Get help using Pine
C  COMPOSE MESSAGE - Compose and send a message
I  MESSAGE INDEX - View messages in current folder
L  FOLDER LIST   - Select a folder to view
A  ADDRESS BOOK  - Update address book
S  SETUP         - Configure Pine Options
Q  QUIT          - Leave the Pine program

Copyright 1989-2002. PINE is a trademark of the University of Washington.
[Folder "INBOX" opened with 3 messages]
? Help          P PrevCnd          R RelNotes
O OTHER CMDS  Z [ListFldrs] X NextCnd          K KBlock

```

You can navigate the Pine Main Menu using the keystrokes listed at the bottom of the display or by pressing the arrow keys to select an item from the menu and Enter to select the item you want to activate.

## Setting Pine Preferences

Before using Pine for sending and receiving mail, you should take a moment to configure Pine's behavior with regard to message sorting, reply quoting, and so on.

To enter Pine setup from the Main Menu, either press the s key, or use the arrow keys to navigate to the setup option and then press Enter. The general setup screen is shown in Figure 8.6.

New Pine users need only focus on the options in the Configuration area. You can enter this area by pressing the c key at the setup screen. The configuration area appears, as shown in Figure 8.7.

To change individual configuration options, use the up- and down-arrow keys to select the option you want to change, and then press Enter to select or unselect that option. Watch the lines at the bottom of the screen carefully; it is in this area that you are prompted for input when necessary. We'll change one option in this hour; leave the rest of them alone.

```

PINE 4.44  SETUP                               Folder: INBOX  Message 1 of 3 40% NEW
-----
This is the Setup screen for Pine. Choose from the following commands:

(E) Exit Setup:
    This puts you back at the Main Menu.

(P) Printer:
    Allows you to set a default printer and to define custom
    print commands.

(N) Neupassword:
    Change your password.

(C) Config:
    Allows you to set many features which are not turned on by default.
    You may also set the values of many options with that command.

(S) Signature:
    Enter or edit a custom signature which will
    be included with each new message you send.

? Help      E Exit Setup  N Neupassword  S Signature    I collectionLi  D Directory
1 OTHER CMDS  P Printer     C Config       A AddressBook  R Rules         X Kolor
  
```

**FIGURE 8.6**

The general setup screen for Pine holds commands for setting printing, password, configuration, and signature preferences.

```

PINE 4.44  SETUP CONFIGURATION                 Folder: INBOX  3 Messages
-----
personal-name      = <No Value Set: using "aron hsiao">
user-domain        = <No Value Set>
smtp-server        = <No Value Set>
mtlp-server        = <No Value Set>
inbox-path         = <No Value Set: using "inbox">
incoming-archive-folders = <No Value Set>
pruned-folders     = <No Value Set>
default-fcc        = <No Value Set: using "sent-nail">
default-saved-msg-folder = <No Value Set: using "saved-messages">
postponed-folder   = <No Value Set: using "postponed-msgs">
read-message-folder = <No Value Set>
form-letter-folder = <No Value Set>
literal-signature  = <No Value Set>
signature-file     = <No Value Set: using ".signature">
feature-list       =

Set      Feature Name
-----
[ Composer Preferences ]
[ ] alternate-compose-menu
[ ] compose-cut-fron-cursor

? Help      E Exit Setup  D Prev          PrevPage  A Add Value  X Print
1 [Change Val]  N Next         Spd NextPage  D Delete Val  A WhereIs
  
```

**FIGURE 8.7**

The Pine setup configuration area contains a ponderous number of configuration options; leave most of them alone.

## Specifying a From Address in Pine

One option in Pine is important for users of the POP or IMAP family of protocols. Because your email address is typically not hosted on your local workstation, but rather on a mail server at a separate host, you need to explicitly tell Pine to use an email address other than the default (which is constructed using your login name and your workstation's hostname).

To specify your email address, scroll nearly all the way to the bottom of the setup configuration to the option called `customized-hdrs` and select it by pressing Enter. At the prompt, enter a complete From: header in the following form:

```
From: My Name <myaddr@myserver.com>
```

For example, if your name is Jack Henry and your email address is `jackhenry@mycompany.com`, you enter the following in the `customized-hdrs` option:

```
From: Jack Henry <jackhenry@mycompany.com>
```

After you have exited setup saving your changes, Pine uses this address as the default from address for email until it is changed.

## Composing Mail Using Pine

To compose a new message from Pine's Main Menu, press the `c` key or use the arrow keys to navigate to Compose Message, and then press Enter (refer to Figure 8.5). You can also press the `c` in the message list or view screens discussed in the following sections to compose a new message. A new Compose Message screen is displayed, as shown in Figure 8.8.

**FIGURE 8.8**

Use the up- and down-arrow keys to navigate between the address and subject fields at the top of the Pine message composer screen.

At the top of the Compose Message screen are four fields: To:, Cc:, Atchmnt:, and Subject:. Fill in each field, using the up and down arrows to switch between them. If you would like to supply multiple recipients in the To: or Cc: fields, separate their email addresses with a comma. When you finish filling the fields, press the down arrow repeatedly to move the cursor into the message editor area of the screen.

### Expanding Keystroke Commands

You can find an expanded listing of keystroke commands in almost every screen in Pine by pressing the o key repeatedly.

**Did you  
Know?**

You are now in the `pico` editor, a subcomponent of Pine that works like a simple text editor. Notice that `pico` automatically word-wraps your text and supports user-friendly arrow-key movement and editing keys, such as Backspace and Delete. Notice that a number of editing keystrokes are listed along the bottom of the screen; the carat (^) means that you invoke the keystroke by holding down the Ctrl key and pressing the letter indicated (see Figure 8.8).

After you have finished editing a message and are ready to send it, use the ^X keystroke (Ctrl+X) to actually send the message out across the network. To cancel a message, use the ^C (Ctrl+C) keystroke.

## Reading Mail Using Pine

To use Pine to read mail from your default mailbox (the one `fetchmail` services), select the Folder List screen at the Main Menu by typing 1 or by scrolling down to the Folder List option and pressing Enter. Then, select INBOX and press Enter again. You are then at the message list display, as shown in Figure 8.9.

```

PINE 4.44  MESSAGE INDEX                               Folder: INBOX  Message 1 of 2 NEW
N  1 Aug 20 janie@wextech.com (706) Our meeting friday...
N  2 Aug 20 Administration (721) Your account is nearly full.

? Help      X FldrList  D PrevMsg   P PrevPage  D Delete    R Reply
1 OTHER CMDS  [ViewHsg]  N NextMsg   S NextPage  U Undelete  F Forward

```

**FIGURE 8.9**

The Pine Message Index screen lists messages contained in the default INBOX folder, and it displays a list of keystroke commands you can use in this screen.

You can navigate within this list of messages, using the arrow keys to select individual messages and the Enter key to display them. Other available keys are shown at the bottom of the display (refer to Figure 8.9). Pressing the o letter shows still more available keystrokes. Messages marked with the letter N on the far left are messages that you haven't yet viewed.

After a message has been displayed, as shown in Figure 8.10, you have a number of choices for dealing with the message. The most common keystrokes used at the message viewer screen are shown in Table 8.2.

**FIGURE 8.10**

The Pine message viewer is more user-friendly than the message viewer in mail.

```

PINE 4.44 MESSAGE TEXT                               Folder: INBOX Message 1 of 2 ALL
Date: Tue, 20 Aug 2002 10:59:31 -0600
From: janie@uextech.com
To: you@nycompany.com
Subject: Our meeting friday...

I'n just writing to see if we still have a date friday for lunch?
I'll be there at two o'clock.

Janie

[ALL of message]
? Help      < MsgIndex  D PrevHsg  - PrevPage  D Delete    R Reply
OTHER CMDS > ViewAttch  N NextHsg   Spc  NextPage  I Undelete  F Forward

```

**TABLE 8.2** Common Keystrokes at the Pine Message Viewer

Key	Meaning
n	Display next message in message list.
d	Mark the currently displayed message for deletion (the marked test will be purged when you exit Pine).
r	Reply to the current message (launches the message composer with either empty body or body containing quoted message, depending on your configuration).
f	Forward the current message (launches the message composer with message body containing current message and forward note).

Other keystrokes are listed at the bottom of the Message Text display; you can find still more keystrokes by repeatedly pressing the o key.

## Getting Help and Quitting Pine

You can access a nice online Pine manual by returning to the Main Menu (use the `m` key from anywhere but inside the Compose Message screen) and pressing the `?` key. Alternatively, you can select the Help menu option at the Main Menu and press Enter.

When you are ready to exit Pine, press the `q` key from either the Main Menu, the message list, or the message viewer. Pine prompts you to confirm that you want to exit, and then returns you to the command line, after purging all messages marked for deletion.

### Learn Pine by Using Lynx

To read more about using Pine once you have installed it, please see the Pine documentation in the `/usr/share/doc/pine-4.44` folder. Some of it is in HTML (Web) format. If you have installed Lynx, you can use it to read the documentation for Pine. To do so, enter the following command:

```
[you@workstation20 you]$ lynx /usr/share/doc/pine-4.44/index.html
```

**By the  
Way**

## Logging In to a Remote Linux or Unix System

**Remote logins** are a way of accessing the command line, processor, storage, and network resources of one computer, using another computer from somewhere else on a network. They are one of the most powerful features of Unix-like operating systems, and one of the most important reasons for being able to use Linux at the console. After you have mastered the command line, you will not only be able to use workstations or servers in the same room as you without need for graphics; you will also be able to connect to nearly any machine worldwide that is running a Unix-like operating system, provided you have access to log in, and then use it to its full potential.

To illustrate, suppose you live in Chicago, but are responsible for a Linux computer system on your company's network in San Francisco. In the past, this system was just a secretary's desktop computer, but the boss wants this computer system to be turned into a Web server. Using remote logins, you could connect to the computer in San Francisco, install a full-featured Web server program such as Apache, create Web content for the server to display, remove the old password and data files used by the secretary, and place the system online to serve Web pages to the Internet—all without ever leaving the Chicago office.

Remote logins involve two systems:

- ▶ A **client** system from which the connection originates, and on which you will be running either the `telnet` or the `ssh` command.
- ▶ A server system, on which a `telnet` or Secure Shell (`ssh`) server program accepts the incoming connection and provides the remote user with a command prompt. The `telnet` and `ssh` servers are the software systems that actually manage remote logins, providing remote login service to the connecting user.

Both `telnet` and `ssh` provide similar functionality. However, because `telnet` is not entirely secure, it is generally a good idea to use `telnet` only between two systems that lie behind the same corporate or personal firewall (that is, on the same local network), or when you absolutely must log in remotely but `ssh` is unavailable. The `ssh` system is newer than `telnet`, and it encrypts its communications for much better security. You will sometimes find that older systems do not accept `ssh` requests, however, because they support only `telnet`.

## Logging In Remotely Using `telnet`

The `telnet` command is the oldest, least secure, but also most widely supported method of logging in remotely to Unix-like operating systems. Nearly any Linux system, Unix system, or Unix-like system connected to a network is capable of offering remote logins using the `telnet` command, provided the network administrators haven't disabled it for security reasons. Unfortunately, `telnet` does not encrypt the data it sends over the network, so anything you do or anything you type (including your password) could conceivably be intercepted by a malicious user. Because of this, you should only use `telnet` behind a firewall, on a private network.

To log in to a remote system using `telnet`, enter the `telnet` command supplying the domain name of the system you want to log in to as an argument. For example, to log in to a computer called `workstation8.mycompany.com`, you enter the following command:

```
[you@workstation20 you]$ telnet workstation8.mycompany.com
Trying 192.168.242.36...
Connected to 192.168.242.36.
Escape character is '^]'.
```

```
Fedora Core release 0.94 (Severn)
Kernel 2.4.22-1.2061.ntpl on an i686
```

```
workstation8 login:
```

Note that after the connection has been made to the remote system in question, a very familiar `login:` prompt appears. The process of logging in after connecting with `telnet` is exactly the same as the process of logging in at the console of your local workstation, provided you have an account on the remote machine.

After you have logged in to the remote machine, any commands you execute will affect *only that machine* rather than the machine you are logged in *from* (that is, the machine sitting in front of you). The range of commands available to you on the remote system will often seem familiar to you, given what you know about Linux so far—in many cases, they are the same commands and techniques you have been learning so far. On the other hand, you might at times find that you have logged in to a system whose commands do not seem familiar to you. In such cases, you need documentation for the operating system on the *remote* computer in order to be able to use it.

To log out of the remote machine again, use the `logout` command:

```
[you@workstation8 you]$ logout
Connection closed by foreign host.
[you@workstation20 you]$
```

While you are working with remote logins, pay special attention to command prompts; the hostname of the machine you are currently working on is usually displayed in your command prompt. Though this is not the case for all remote systems (especially if the remote systems in question are not running one of Red Hat's Linux operating systems or command prompts have been specially altered), by watching the changes in command prompts you can often determine whether you are working on your local system or on a remote system at any given moment. If you can't tell from the command prompt, you can use the `hostname` command (with no arguments) to print the name of the host on which you're working.

### **What to Do If Your Session Hangs**

Sometimes when you are logged on to a remote system, something will go awry: You'll get caught in a runaway process or task that cannot be aborted, for example. In cases such as this, use the escape keystroke, `^]` (Ctrl+]), to bring up a `telnet>` prompt. At this prompt, you can then type `close` to close the connection followed by `quit` to exit `telnet`.

**By the  
Way**

## Logging In Remotely Using `ssh`

For logins that occur using the public Internet and are great physical distances apart, the `ssh` or **secure shell** client is a better choice, if it is offered on the system to which you must connect, because `ssh` encrypts all exchanged data (including passwords). You should use `ssh` whenever possible in place of `telnet`.

To log in to a remote host using `ssh`, use the following command syntax:

```
ssh -l login host
```

Here, `login` represents the name of your login account on the remote system and `host` indicates the domain name or IP address of the remote system. For example, if you have an account called `jackhenry` on a remote host at `pc4.faraway.com`, you log in with the following:

```
[you@workstation20 you]$ ssh -l jackhenry pc4.faraway.com
```

Note that `ssh` tries to uniquely identify each remote host by keeping track of private identification information. If this is your first time logging in to a particular remote host with `ssh`, you get a message stating that the remote host's identity can't be verified:

```
The authenticity of host 'pc4.faraway.com (10.4.3.3)' can't be established.  
RSA key fingerprint is 48:f5:8b:d2:87:50:53:43:df:e3:10:52:17:d6:14:26.  
Are you sure you want to continue connecting (yes/no)?
```

Answering `yes` to this question adds the remote host to the list of known identities and you will be prompted for your password:

```
Are you sure you want to continue connecting (yes/no)? yes  
Warning: Permanently added '10.4.3.3' (RSA) to the list of known hosts.  
jackhenry@10.4.3.3's password:
```

After you have entered your password, you are logged in and have access to the command prompt on the remote system. To log out again, you can use the `logout` command by typing `logout` at the command prompt and pressing `Enter`.

### **Watch Out!**

#### **ssh Notifies You of Security Risks**

If, while logging into a familiar system, you suddenly receive an error message stating that the identity information on file doesn't match, you will know that either the remote host or the connection has been compromised—hijacked by malicious users in order to steal your data.

In such cases, always contact the network administrator of the remote system for further instruction before logging in.

**Not Everyone Supports ssh, but Everyone Should**

Not all hosts support ssh logins. If you find that ssh doesn't work for logging into a host where you are supposed to have a remotely accessible account, you need to fall back to the telnet command, which should work for most hosts that accept remote logins and yet do not accept ssh logins. Even better, ask the network administrator of the remote host to add support for ssh, which is far more secure than telnet.

**By the  
Way**

## Exchanging Files with Linux/Unix Hosts Using ftp

At times it becomes necessary to transfer files over the network between two computer systems. The command traditionally used to transfer files between two Linux or Unix systems is ftp, which stands for **file transfer protocol**.

As with remote logins, you can use an ftp client only with systems that allow incoming ftp connections with an ftp server. If you find, while following the instructions in this section, that your connect attempts fail with an error message, it is likely that the remote system does not accept file transfer protocol connections.

### Starting ftp and Logging In

Full use of the ftp command also requires that you connect to a remote system and then log in with an account and password; you will thus have to be known on the remote system before you can connect via ftp.

To connect to a remote system with ftp, enter the ftp command at the command prompt supplying the domain name of the system you want to connect to as an argument. You are then prompted for your account and password before being delivered to the file transfer prompt. In this example, a connection is made with a system having the hostname archive3.mycompany.com:

```
[you@workstation20 you]$ ftp archive3.mycompany.com
Connected to archive3.mycompany.com (10.6.2.2).
220 archive3 FTP server (Version wu-2.6.1-20) ready.
Name (10.6.2.2:you): jackhenry
331 Password required for jackhenry.
Password:
230-Please read the file README.TXT
230- it was last modified on Fri Aug  2 15:43:13 2002 - 18 days ago
230 User jackhenry logged in.
Remote system type is UNIX.
Using binary mode to transfer files.
ftp>
```

After you log in, you are sitting at the `ftp>` transfer prompt, from which `ftp` commands can be entered to list, upload, or download files.

### ***Did you Know?***

#### **Use `sftp` Whenever Possible Instead of `ftp`**

Like `telnet`, `ftp` does not encrypt data as it is sent, meaning that `ftp` is best used behind a firewall.

An enhanced alternative command, `sftp`, works the same way but provides encryption just as `ssh` does. Remote systems that support `ssh` also usually support `sftp`; consider using `sftp` under these circumstances.

## **Navigating an `ftp` Login**

You will find that being logged in to a remote system via `ftp` is not unlike sitting at a remote system's command prompt in some ways. As is the case with a "normal" command prompt, you can display a present working directory with `pwd`. You can list files and directories with `ls`, and you can use the `cd` command to navigate to other directories that you have permission to visit.

There is, however, one major difference between using the `ftp` screen and a remote system command prompt. When logged in to `ftp`, you have not one present working directory, but *two*—the one on the local system and the one on the remote system. These dual working directories facilitate the transfer of files between the two systems; files are normally copied between the local and remote present working directories. The process of transferring files therefore involves the following steps (see the commands to implement them in Table 8.3 and a sample session in the next section):

1. Set the remote present working directory to the location where the source file lies or where the destination file is to be created.
2. Set the local present working directory to the location where the source file lies or where the destination file is to be created.
3. Copy the file from one system to another using `get` (to copy from the remote present working directory to the local one) or `put` (to copy from the local present working directory to the remote one).

Some of the more fundamental commands that can be used in an `ftp` session are shown in Table 8.3.

**TABLE 8.3** Common ftp Commands

Command	Meaning
ls	List files in the remote present working directory.
!ls	List files in the local present working directory.
pwd	Print the remote present working directory.
!pwd	Print the local present working directory.
cd path	Change the remote present working directory to path (may be an absolute path or a relative path).
lcd path	Change the local present working directory to path (may be an absolute path or a relative path; note the l rather than the exclamation mark!).
get file	Transfer file from the remote present working directory to the local present working directory.
put file	Transfer file from the local present working directory to the remote present working directory.
close	Close the current connection to the remote server.
open server	If no connection currently exists, open a new connection to server.
quit	If no connection currently exists, exit ftp and return to the command prompt.

Because this process and command set can seem much more complicated than it actually is, a sample session will be helpful for illustration purposes.

## Sample ftp Session

Suppose you have just successfully logged in to your account on a remote ftp server. In most cases, your local present working directory is the same present working directory you were using when you started ftp. At the same time, your remote present working directory often begins as `/home/youraccount` on the remote system (in this case, `/home/jackhenry`).

In this session, the goal is to copy files as follows:

- ▶ `/home/you/basicfile.txt` (local) -> `/home/jackhenry/basicfile.txt` (remote)
- ▶ `/home/you/textfiles/mypaper.tex` (local) -> `/home/jackhenry/documents/mypaper.tex` (remote)
- ▶ `/home/jackhenry/images/mypicture.gif` (remote) -> `/home/you/mypicture.gif` (local)

Because the first source file is located in the home directory of the local system and is to be copied to your home directory on the remote system, no changes in the present working directory need to be made. Simply put the first file:

```
ftp> put basicfile.txt
local: basicfile.txt remote: basicfile.txt
227 Entering Passive Mode (10,6,2,2,225,31)
150 Opening BINARY mode data connection for basicfile.txt.
226 Transfer complete.
115 bytes sent in 0.00075 secs (1.5e+02 Kbytes/sec)
ftp>
```

The first file has now been copied from the local system to the remote system. The next file resides in the `textfiles` directory on the local system and will be put into the `documents` directory on the remote system, so some changes to present working directories are required:

```
ftp> lcd textfiles
Local directory now /home/you/textfiles
ftp> !pwd
/home/you/textfiles
ftp> cd documents
250 CWD command successful.
ftp> pwd
257 "/home/jackhenry/documents" is current directory.
ftp>
```

Now that both present working directories are correct (as has been verified with `!pwd` and `pwd`), you can put the file:

```
ftp> put mypaper.tex
local: mypaper.tex remote: mypaper.tex
227 Entering Passive Mode (10,6,2,2,120,95)
150 Opening BINARY mode data connection for mypaper.tex.
226 Transfer complete.
101842 bytes sent in 0.014 secs (7.1e+03 Kbytes/sec)
ftp>
```

Finally, you must retrieve a file called `mypicture.gif` from a remote directory and store it in the local home directory:

```
ftp> lcd /home/you
Local directory now /home/you
ftp> !pwd
/home/you
ftp> cd ../images
250 CWD command successful.
ftp> pwd
257 "/home/jackhenry/images" is current directory.
ftp> get mypicture.gif
227 Entering Passive Mode (10,6,2,2,232,161)
150 Opening BINARY mode data connection for mypicture.gif (220376 bytes).
226 Transfer complete.
220376 bytes received in 0.179 secs (1.2e+03 Kbytes/sec)
ftp>
```

All the files in the list have now been transferred; you can close the connection:

```
ftp> close
221-You have transferred 322333 bytes in 3 files.
221-Total traffic for this session was 323337 bytes in 3 transfers.
221 Thank you for using the FTP service on archive3.
ftp> quit
[you@workstation20 you]$
```

### **Are Your Files Getting Corrupted in Transit?**

If you find yourself transferring files that seem broken or corrupted afterward, you are likely not transferring in binary mode. To switch to binary mode after connecting to a server, enter the word `binary` at the `ftp>` prompt.

If you find that the rather verbose debugging output of the `ftp` client program bothers you, you can switch it off by entering the word `verbose` at the `ftp>` prompt.

For a list of additional `ftp` commands, enter `help` at the `ftp>` prompt; for a brief description of each command, enter `help command` at the `ftp>` prompt.

**By the  
Way**

## **Exchanging Files with Windows Hosts Using `smbclient`**

It is also relatively easy to browse and exchange files with Windows hosts from the Linux command line, provided you are somewhat familiar with the process of copying files from computer to computer on Windows networks and the use of the `ftp` command on Linux or Unix networks.

The command used for exchanging files with Windows hosts is called `smbclient`. Though `smbclient` isn't hard to use, it is important that you at least know the name of the Windows host with which you want to exchange files. If you don't know the name of the Windows host with which you want to communicate, ask your network administrator or consult the Network Neighborhood or My Network Places icons on a Windows desktop computer on your network.

### **Can't Find `smbclient` on Your System?**

Depending on the type of installation you chose in Hour 2, you may not have installed the software packages required to follow along with the `smbclient` tutorial in this hour.

If you find that you are unable to use `smbclient` as described in the next section, please refer to Hour 21, for details on how to install software packages from your Fedora CD-ROMs. Then, install the `samba-client` and `samba-common` packages in the Windows File Server package group. This will install the `smbclient` command on your Linux system.

**By the  
Way**

## Listing the Shares on a Windows Host

A **share** is a hard drive or storage area on a Windows host that has been made available to other network users. To list the shares on a Windows host using `smbclient`, call `smbclient` from the command line with the `-L` option and the name of the host as an argument. You are prompted for a password. If there is no password required to list the shares on a given host, press Enter. A sample result is shown in Listing 8.1.

### LISTING 8.1 Sample smbclient Output

---

```

1: [you@workstation20 you]$ smbclient -L newton
2: added interface ip=192.168.1.24 bcast=192.168.1.255 nmask=255.255.255.0
3: Got a positive name query response from 192.168.1.52 ( 192.168.1.52 )
4: Password:
5:
6:      Sharename      Type      Comment
7:      -----      -
8:      WinSpace1      Disk      9GB General-purpose
9:      WinSpace2      Disk      9GB General-purpose
10:     MediaDrive1     Disk      30GB Fast video storage
11:     MediaDrive2     Disk      45GB Fast video storage
12:     Optical         Disk      1.3GB Pinnacle Sierra Optical Drive
13:     lp              Printer
14:
15:     Server          Comment
16:     -----
17:     NEWTON          Primary video workstation
18:
19:     Workgroup       Master
20:     -----
21:     WORKGROUP       SUPERSERV
22:     [you@workstation20 you]$

```

---

Listing 8.1 shows that the Windows host called `NEWTON` (line 17) in the workgroup called `WORKGROUP` (line 21) is sharing a number of hard drives, an optical drive, and a printer (lines 8–14). When you know the name of the share you want to access, you can connect to that share directly using `smbclient`.

## Connecting to a Windows Share

To connect to a Windows share using `smbclient`, supply the full name of the share you want to connect to (including host) as an argument to `smbclient` in the traditional format, enclosed in quotation marks or single quotes. You are prompted for a password. If there is no password required to access the share, press Enter:

```

[you@workstation20 you]$ smbclient '\\newton\mediadrive1'
added interface ip=192.168.1.24 bcast=192.168.1.255 nmask=255.255.255.0
Got a positive name query response from 192.168.1.52 ( 192.168.1.52 )
Password:
smb: \>

```

After you have connected and entered the correct password, if necessary, you are at the `smbclient` prompt.

## Navigating and Copying Files with `smbclient`

After you are familiar with `ftp`, you will find that using `smbclient` is easy; the commands are largely the same, as is the method of use.

To get a listing of `smbclient` commands, type `help` at the `smb: \>` prompt. As was the case with `ftp`, you can access a description of each command by typing `help command` at the prompt.

After you have transferred files to and from the Windows host as necessary, you can close the connection simply by typing `quit` at the `smb: \>` prompt. After typing the `quit` command, you are returned to the Linux command line.

## Summary

This hour, you learned to make your way around your local area network and around the larger Internet from the Linux command line. You learned to use a number of command-line networking applications including `Lynx` and `Pine`, two mainstays of Unix command-line diehards.

Having finished this hour, you should feel comfortable doing any of the following things from the command line:

- ▶ Visiting and bookmarking a Web page
- ▶ Sending an email to a friend
- ▶ Logging in to another Linux system and running several commands from its command line
- ▶ Copying files from a Windows host to your Linux workstation using the network

After this hour and the preceding hours, you should be familiar with the methods needed to accomplish most basic housekeeping, productivity, and network tasks from the command line; next hour you deal with advanced command-line use as you finish your lessons at the Linux console.

## Q&A

**Q** *I have been instructed to log in to a machine anonymously using ftp. What does this mean?*

**A** An anonymous login can best be thought of as a guest login for public use; when you log in to a remote system anonymously, you have access only to certain restricted files and directories that the system administrator wants to make public. To log into anonymously, use either anonymous or ftp as your login name (they are functionally identical), and then enter your email address as a password. Then, log in and use ftp as usual.

**Q** *When I use telnet or ssh to connect to a remote system, I am sometimes disconnected for no apparent reason if I am inactive for a little while. Why?*

**A** In order to protect remote login sessions from being hijacked by malicious users, many system administrators implement a default remote login timeout—a period after which you are automatically disconnected if you haven't pressed the a key.

## Workshop

The Workshop is designed to help you anticipate possible questions, review what you've learned, and begin learning how to put your knowledge into practice.

## Quiz

1. What must you do to your `~/ .fetchmailrc` file for security reasons before you can use it to collect your email?
2. When should you use the `telnet` command for remote logins? When should you use `ssh`?
3. What is the difference between `cd` and `lcd`, `pwd` and `!pwd`, and `ls` and `!ls`?

## Answers

1. You must use `chmod og-rwx` to remove read, write, and execute permissions for everyone but you, the file's owner.
2. You should use `telnet` only when `ssh` connection attempts are not answered by the remote system. When this is the case, you should consider asking the administrator of the remote system to add support for `ssh`.
3. In each case, the former command (`cd`, `pwd`, `ls`) operates on the local system in an `ftp` session, and the latter command (`lcd`, `!pwd`, `!ls`) operates on the remote system.

## Activities

1. Try using either the `ssh` or `telnet` command to log in to another Linux or Unix system on the network on which you have an account.
2. Use Pine to send an email message to someone you know.
3. Try using the `smbclient` command to access the public files on a nearby Windows system.

## HOUR 9

# Harnessing the Power of the Shell

---

### ***What You'll Learn in This Hour:***

- ▶ How to manipulate text and numbers from the command line
- ▶ The basic format of a shell script
- ▶ How to use variables inside a shell script to perform complex tasks
- ▶ How to turn shell scripts into executable commands that accept arguments
- ▶ How to control the flow of the shell script based on user input

This hour represents the last of our Linux command-line training lessons. In it, you learn many of the more advanced techniques for interacting with the shell. This hour is not exhaustive by any means; the focus is on basic skills and on whetting your appetite for more, in hopes that you'll study more man pages or even read a more in-depth book about the very powerful Linux shell.

Because this hour is all about shell scripts, be prepared to spend a lot of time working inside a text editor, such as `vi` or `emacs`. If you've forgotten how these editors work or don't feel familiar with them any longer, you might want to review Hour 5, "Making the Console Work for You," before continuing.

## Adding to Your Command Repertoire

**Shell scripting** is a way of building new, custom-made commands for yourself out of existing Linux tools and commands. Using shell scripts, you can shorten tasks that normally involve many steps into just one step—which you design.

Before you begin shell scripting, it will be helpful to become familiar with a few Linux commands that you haven't learned about in previous hours of this book. Each of these can make your life easier when you're shell scripting.

It isn't important to memorize this information; just become familiar enough with it that you have a general idea about which commands you can use for specific tasks in Linux.

### **Sending Text to Standard Output with** `echo`

The `echo` command is simple; it takes anything you supply as an argument and echoes it by printing it to standard output. `echo` is one of the commands that appears most often in shell scripts, largely because it enables a shell script to have output—that is, to provide information to the user. Examples seem almost silly:

```
[you@workstation20 you]$ echo "Hello, how are you?"  
Hello, how are you?  
[you@workstation20 you]$
```

You'll often use `echo` to allow commands (scripts) you create to ask questions of the user or to display the results of a calculation or operation. It is always a good idea to enclose the text you want to echo in quotes, as shown here, so that the shell doesn't try to interpret special characters, such as the asterisk (\*) or question mark (?), for pattern matching.

### **Performing Simple Calculations with** `expr`

The `expr` command provides a way of evaluating arithmetic expressions from the command line. Although `expr` doesn't do floating-point (fractional) math, it is nonetheless a simple, useful command. Supply the numeric and operational parts of the expression as arguments:

```
[you@workstation20 you]$ expr 3 + 4  
7  
[you@workstation20 you]$ expr 144 + 13666 / 10  
1510  
[you@workstation20 you]$ expr 10 - 10  
0  
[you@workstation20 you]$
```

### Be Careful When Using Asterisks

The common operator for multiplication on a computer is the asterisk (\*). Recall that at the command prompt, this is also a character that performs filename expansion. Because you want to provide `expr` with mathematical operators and not with a list of matching filenames, always remember to enclose the asterisk in quotes when using `expr`:

```
[you@workstation20 you]$ expr 3 '*' 36
108
[you@workstation20 you]$
```

**Did you  
Know?**

Because each number and operator in the computation is a separate argument, you should always take care to separate the numbers and operators with spaces.

## Displaying Text File Beginnings and Endings with `head` and `tail`

Sometimes it is useful to be able to display only the first few lines or only the last few lines of a text file. The `head` and `tail` commands can be used to accomplish this. Usually `head` and `tail` are used with one option, a dash followed by the number of lines to display:

```
[you@workstation20 you]$ head -4 myfile.txt
This is line 1 in a file called myfile.txt that is 16 lines long.
This is line 2 in a file called myfile.txt that is 16 lines long.
This is line 3 in a file called myfile.txt that is 16 lines long.
This is line 4 in a file called myfile.txt that is 16 lines long.
[you@workstation20 you]$ tail -2 myfile.txt
This is line 15 in a file called myfile.txt that is 16 lines long.
This is line 16 in a file called myfile.txt that is 16 lines long.
[you@workstation20 you]$
```

For example, suppose you want to find the document class details of a LaTeX file called `mylatexfile.tex`. Rather than loading the entire file into an editor such as `vi` or `emacs`, you could use the `head` command to display the first line of the file:

```
[you@workstation20 you]$ head -1 mylatexfile.tex
\documentclass[letterpaper,12pt]{article}
[you@workstation20 you]$
```

## Editing Streams of Data with `sed`

Sometimes it is also useful to be able to edit streams of data on-the-fly before outputting them. The command used to do this is the **stream editor**, `sed`, one of the most widely used commands in the Unix world.

The most common way to use `sed` is to have it accept a stream of data through a pipe, providing as an argument a command on how the data `sed` receives should be changed. Although there are many `sed` commands, only one of them, the most common one, is covered in this hour. It is the `s` (substitute) command, and works in either of two ways:

```
sed 's/search/replace/'
```

```
sed 's/search/replace/g'
```

In both cases, *search* is a string of text that is to be searched for and *replace* is the text that should replace it. If a `g` is appended to the end of the argument, all occurrences of *search* will be replaced with the text in *replace*; if there is no `g`, only the first occurrence on each line will be replaced. Note that nearly any character can be substituted for the slash (`/`) if necessary (allowing you to use the slash in the *search* or *replace* strings when you need to do so). Note that you also can provide multiple commands to `sed` by separating them with semicolons inside the quote.

Here are some examples of `sed` used in combination with `head`, which provides input to `sed` through a pipe:

```
[you@workstation20 you]$ head -4 myfile.txt | sed 's/file/stupid file/'
This is line 1 in a stupid file called myfile.txt that is 16 lines long.
This is line 2 in a stupid file called myfile.txt that is 16 lines long.
This is line 3 in a stupid file called myfile.txt that is 16 lines long.
This is line 4 in a stupid file called myfile.txt that is 16 lines long.
[you@workstation20 you]$ head -4 myfile.txt | sed 's/file/silly file/g'
This is line 1 in a silly file called mysilly file.txt that is 16 lines long.
This is line 2 in a silly file called mysilly file.txt that is 16 lines long.
This is line 3 in a silly file called mysilly file.txt that is 16 lines long.
This is line 4 in a silly file called mysilly file.txt that is 16 lines long.
[you@workstation20 you]$ head -4 myfile.txt | sed '!line 2!line 2 2/3!'
This is line 1 in a file called myfile.txt that is 16 lines long.
This is line 2 2/3 in a file called myfile.txt that is 16 lines long.
This is line 3 in a file called myfile.txt that is 16 lines long.
This is line 4 in a file called myfile.txt that is 16 lines long.
[you@workstation20 you]$ head -4 myfile.txt | sed 's/e 2/e 5;/s/e 4/e 7/'
This is line 1 in a file called myfile.txt that is 16 lines long.
This is line 5 in a file called myfile.txt that is 16 lines long.
This is line 3 in a file called myfile.txt that is 16 lines long.
This is line 7 in a file called myfile.txt that is 16 lines long.
[you@workstation20 you]$
```

In the last command, two commands were used: Data was piped through `sed` to change the number 2 to the number 5 in the first command (before the semicolon), and the number 4 to the number 7 in the second command (after the semicolon).

For a more real-world example, consider what most people would call a search-and-replace function. Suppose you had written a long novel using LaTeX in which you'd named the main character *Evan*—and now you want to change his name to *Sebastian*. Rather than load the long LaTeX file into a text editor and use the search-and-replace functionality, you could simply use `sed` and output redirection:

```
[you@workstation20 you]$ sed 's/Evan/Sebastian/g' MyNovel.tex > MyNewNovel.tex  
[you@workstation20 you]$
```

Just like that, you have created a new copy of your novel, `MyNewNovel.tex`, in which the main character's name appears as *Sebastian*: no additional work needed.

### Matching the Beginnings or Endings of Lines

You can use the dollar sign (\$) and caret (^) in a `sed` command to match the end or beginning of a line, respectively. For example, to substitute the text `goodbye` with `farewell` *only when goodbye occurs at the end of a line*, use the following `sed` command:

```
's/goodbye$/farewell/'
```

Similarly, to substitute the text `Hello` with `Greetings` *only when Hello occurs at the beginning of a line*, use the following `sed` command:

```
's/^Hello/Greetings/'
```

The `sed` command is a staple in the Unix world because it is much more powerful than the few examples here have demonstrated. `sed` is especially powerful when its pattern matching capabilities are used.

To learn more about `sed`, please take time to study the `sed` manual page at your leisure; it will likely prove helpful to you as you use the shell on an ongoing basis.

**By the  
Way**

## Using Shell Variables and Quoting

Before you begin to create scripts, let's look at two concepts that will become increasingly important as you deal with the complexity of the tasks at hand. These concepts are shell variables (and variable substitution) and quoting.

**Variables** are special words that, when expanded, are replaced by values that you've assigned to them. The shell provides a built-in process for creating and keeping track of variables, known as **variable substitution**. Variable substitution enables you to generalize commands that are included in shell scripts, making it possible for you to change the way a script acts (for example, the files it will affect) simply by changing the values of the variables it uses.

The use of variables in shell scripts involves two basic steps:

1. The creation of a variable, usually by simply assigning a value to a word using the equal sign.

Usually, this also involves using quotation marks to enclose the assigned value, to ensure that you're not misinterpreted by the shell.

2. Later in your script, indicating to the shell that you want the value of the variable to be substituted for the variable's name exactly where it appears. This is done by prefixing the name of your variable with a dollar sign (\$).

For example, through the use of variables, you can write a script that performs a specific set of operations on a file without having to explicitly name the file in the script—thus allowing the *user* to name the file that should be affected each time the script is run.

## Creating and Substituting Variables

To understand how to create variables, assume for a moment that in your work on a day-to-day basis, you often encounter people stopping by your desk to request printouts of these documents—`newempl.txt`, `hours.txt`, and `phonebook.txt`—all of which are stored in `/home/you/textfiles`. The command you know to print these files from any present working directory is

```
[you@workstation20 you]$ lpr /home/you/textfiles/newempl.txt /home/you/textfiles/
hours.txt /home/you/textfiles/phonebook.txt
[you@workstation20 you]$
```

One way to reduce the amount of typing you have to do is to use a variable. You can create a variable to hold the names and paths of the files you need to repeatedly print, saving yourself the trouble of typing all the names and path information:

```
[you@workstation20 you]$ PRINTFILES="/home/you/textfiles/newempl.txt /home/you/
textfiles/hours.txt /home/you/textfiles/phonebook.txt"
[you@workstation20 you]$
```

You have now created a variable called `PRINTFILES`, which holds the list of file-names you so often need to print. To use the variable, substitute it for the file and pathname information in a command line. From now on, whenever you want to print these three files from this shell session, you can simply type

```
[you@workstation20 you]$ lpr $PRINTFILES
[you@workstation20 you]$
```

This command is much shorter! But how does it work? The shell is replacing the word `PRINTFILES` by the contents of the variable `PRINTFILES`. To see this effect with a command that makes it more clearly visible, try using the `echo` command to display the value of `PRINTFILES`:

```
[you@workstation20 you]$ echo $PRINTFILES
/home/you/textfiles/newempl.txt /home/you/textfiles/hours.txt /home/you/
textfiles/phonebook.txt
[you@workstation20 you]$
```

Because the shell replaced `PRINTFILES` with the value you assigned to it before calling the `echo` command, `echo` outputs the value you assigned to `PRINTFILES`.

After you have created a variable, you can substitute the value of the variable anywhere at the command line or in a script by preceding the name of the variable with a dollar sign (`$`).

### Be Specific When Using Variable Substitution

When variable names are ambiguous, you can also enclose the name of a variable in braces (`{}`) to indicate to the shell exactly where the variable name begins and ends.

For example, assume that you want to use the contents of the variable `WORD` immediately before the number `2000` in a script. The shell might mistakenly assume that you are referring to a variable called `WORD2000`:

```
[you@workstation20 you]$ WORD=YEAR
[you@workstation20 you]$ echo $WORD2000

[you@workstation20 you]$ echo ${WORD}2000
YEAR2000
[you@workstation20 you]$
```

By enclosing the name of your variable, `WORD`, in braces, you show the shell which variable name should be expanded—`WORD`, the variable you created, rather than a variable called `WORD2000` that you did not intend to create.

**Did you  
Know?**

## Quoting Carefully

When you create variables, it is usually a good idea to enclose the value you want to assign in quotation marks. This tells the shell that you want to assign *exactly* the value inside the quotes, rather than expanding patterns or other variables or treating values separated by spaces as arguments or commands. There are several types of quoting that can be done at the command line; variables can be created or assigned using any of them:

```
VARIABLE=value
VARIABLE="value"
VARIABLE='value'
```

Each of these is subtly different. The first method (no quoting) is the simplest. However, because the shell normally uses a number of characters in special ways, such as the space to separate arguments or the vertical bar (|) to create a pipe, quoting is necessary if you want to assign these characters to a variable:

```
[you@workstation20 you]$ MYNAME=Horace Walpole
bash: Walpole: command not found
[you@workstation20 you]$ MYNAME="Horace Walpole"
[you@workstation20 you]$
```

In this case, quoting is needed to prevent the shell from using the space as a separation value. Among the other characters that must be enclosed in quotes if assigned to variables are parentheses (( )), braces ({}), and brackets ([ ]). There is also a difference between the result of enclosing data in single quotes and the result of enclosing data in double quotes. In double quotes, although most special characters are ignored, command and variable substitution are still performed; in single quotes, they are not. This difference is subtle and perhaps best illustrated by example. Consider the following sequence:

```
[you@workstation20 you]$ QUOTEA="My name is $MYNAME."
[you@workstation20 you]$ QUOTEB='My name is $MYNAME.'
[you@workstation20 you]$ echo $QUOTEA
My name is Horace Walpole.
[you@workstation20 you]$ echo $QUOTEB
My name is $MYNAME.
[you@workstation20 you]$
```

As you can see here, when a phrase is placed within single quotes, the dollar sign (\$) ceases to be a special character. When a phrase is placed within double quotes, the dollar sign retains its special meaning and variables will be substituted as necessary, although other special characters will lose their unique functionality. Here is an example using the date command and command substitution that simply prints the current date to standard output:

```
[you@workstation20 you]$ date
Thu Aug 21 14:34:02 MDT 2002
[you@workstation20 you]$ TIMEA="The time right now is $(date)."
```

```
[you@workstation20 you]$ TIMEB='The time right now is $(date).'
```

```
[you@workstation20 you]$ echo $TIMEA
The time right now is Thu Aug 21 14:34:14 MDT 2002.
```

```
[you@workstation20 you]$ echo $TIMEB
The time right now is $(date).
```

```
[you@workstation20 you]$
```

Because quoting can so radically affect the behavior of shell variable substitution and shell command substitution, it's important to gain an understanding of the way it works. Feel free to experiment a little longer with variables and quoting until you feel comfortable using them.

## Environment Variables

Before you finish looking at variables and quoting, it is important to learn about a special class of variables known as **environment variables**. These are variables that tell the shell how to behave as you work at the command line or in scripts; changing the value of these variables changes some behavioral aspect of the shell.

The single most important environment variable is `PATH`. The `PATH` variable contains a list of all the directories that are known to hold commands. When you type a command at the command line, the shell searches through all the directories listed in `PATH` until it finds a program by that name. The shell loads and runs the program (in reality, a command) and passes on to it any arguments you have supplied. Try printing the contents of `PATH` now:

```
[you@workstation20 you]$ echo $PATH
/usr/local/bin:/bin:/usr/bin:/usr/X11R6/bin:/home/you/bin
[you@workstation20 you]$
```

In this case, the shell searches for commands in `/usr/local/bin`, `/bin`, `/usr/bin`, `/usr/X11R6/bin`, and `/home/you/bin`, in that order. To see where the shell eventually finds any given command, you can use the `which` command:

```
[you@workstation20 you]$ which emacs
/usr/bin/emacs
[you@workstation20 you]$
```

This means that when you type `emacs` at the command line, the shell uses the `PATH` variable to search in `/usr/local/bin` and `/bin` before finally finding `emacs` in `/usr/bin`. If you add to the `PATH` variable, you can cause the shell to search in more places:

```
[you@workstation20 you]$ PATH="/usr/sbin:$PATH"
[you@workstation20 you]$ echo $PATH
/usr/sbin:/usr/local/bin:/bin:/usr/bin:/usr/X11R6/bin:/home/you/bin
[you@workstation20 you]$
```

You have now added an additional directory, `/usr/sbin`, to the `PATH`; `/usr/sbin` will be searched first for the remainder of this shell session whenever a command is entered.

Perhaps the most important thing to notice about the default value of `PATH` in Linux is the fact that `/home/you/bin` appears in it. This means that as you create shell scripts throughout the rest of this hour, you will be able to place them in the `bin` directory in your home directory and then use them like any other command.

For more information on the available environment variables and their functions, please see the manual page for `bash`.

## Creating Your Own Commands Using Shell Scripting

Now that you've acquired a sizable amount of experience using the console and the shell, have learned a number of common commands, and are familiar with concepts such as pipes, command substitution, variable substitution, and quoting, it's time to begin creating shell scripts.

A shell script is really a way of automating complex tasks or repetitive sequences of commands that you often carry out at the shell so that you don't have to type these commands over and over each time you want to repeat the task. Often, the sequences of commands in shell scripts are complex enough that your shell scripts really become new commands, tailor-made to your productivity needs.

Structurally, a shell script is a plaintext file that contains normal commands just as you might type them at the command line, in the order in which you want them to be executed when the script is run. In more complex shell scripts, you might also find various special control statements that are interpreted and acted upon by the shell. These can cause the shell to call extra commands or to ignore some commands in the script, depending on user input or testable environmental conditions—such as the existence (or nonexistence) of a particular file or directory.

### Beginning a Shell Script

To create a shell script, launch your favorite editor (generally `vi` or `emacs`) and create a new file called `myscript`. On the very first line of this file, enter the following:

```
#!/bin/sh
```

This line indicates to Linux that the file you are creating is a shell script. When you call `myscript` from the command line, Linux checks the first line of the file, realizes that it is a shell script, and then calls the shell, `/bin/sh`, to execute your list of commands.

### Processing Command-Line Arguments

The simplest use of shell scripting is to automate a series of commands you often use, in order to avoid always having to type them.

Recall that in Hour 7, “Working Without the Mouse,” you learned that printing a LaTeX file in Linux is a two-step process. First, you must run your input file

through the formatter with the `latex` command to produce a `dvi` file. Then, you must use `dvips` to print the file. You can use shell scripting to create a command that automates this process. The goal for our first script is to create a command that enables the user to pass one argument—the name of a `.tex` file—and have the file both formatted and printed without needing to enter further commands.

You create this command using a special set of variables that hold command-line arguments. Within a shell script, the shell creates a special set of variables called `1`, `2`, `3`, and so on to hold the command-line arguments entered by the user when the shell script was called. Using `$1`, `$2`, `$3`, and so on therefore substitutes the value(s) of the argument(s) the user provided.

Consider the script in Listing 9.1. In this script, you are creating a variable named `LATEXFILE` and assigning to it the value of the special variable `$1`. That means that the first argument passed to `myscript` will end up in the variable `LATEXFILE` as the script is running.

### Why Put Quotes Around Filenames?

Notice that nearly everything in `myscript` is enclosed in double quotes. In Linux, filenames may contain spaces. To access filenames that contain spaces, the filename must be quoted. By quoting every place where a file is accessed in `myscript`, you guarantee that the script will work if it is ever called with a filename containing one or more spaces as an argument.

**By the  
Way**

#### LISTING 9.1 A Shell Script Called `myscript#!/bin/sh`

```
LATEXFILE="$1"  
DVIFILE="$(echo "$LATEXFILE" | sed 's/tex$/dvi/')"  
latex "$LATEXFILE"  
dvips "$DVIFILE"
```

The second variable assignment in `myscript` is considerably more involved than the first, but it is manageable. The entire value of the variable is enclosed in `$()`, meaning that the value of `DVIFILE` will be obtained through command substitution; in other words, the output of the commands inside the parentheses becomes the value of `DVIFILE`.

Inside the parentheses, you do two things. First, the `echo` command echoes the value of `LATEXFILE`. Remember that this value is the name of a `.tex` file that was passed to your script by the user. You then use the vertical bar to pipe the output of `echo` to the `sed` command, where you change the `.tex` to `.dvi`. Thus, if the

value of `LATEXFILE` is `myfile.tex`, the assigned value of `DVIFILE` is `myfile.dvi`. If you want to see this at work outside a script, try typing it at the command line:

```
[you@workstation20 you]$ echo myfile.tex | sed 's/\.tex$/dvi/'
myfile.dvi
[you@workstation20 you]$
```

The rest of the script in Listing 9.1 is simply a list of commands the shell is to execute. The script calls LaTeX with the name of the `.tex` file supplied by the user. You already know that when LaTeX formats this `.tex` file, the result is a `.dvi` file by the same name in the same directory as the original file.

Because a `.dvi` file can be printed with the `dvips` command, your script then performs this second step, calling `dvips` and supplying as an argument the `.dvi` file by the same name. This command prints the file.

## Making `myscript` Easily Executable

After saving `myscript`, you have a file called `myscript` in `/home/you`, which contains all the commands necessary to allow the shell to automate the printing of `.tex` files for you. Naturally, you want to try the script out to see if it works. However, you can't do that just yet.

Recall that the shell maintains an environment variable called `PATH` that contains the list of directories in which commands are found. Before this script can be used like other commands, you must move it into one of the directories listed in the `PATH` variable so that the shell can find it, and then give it executable permissions so that the shell can execute it. Because `/home/you/bin` appears in the `PATH` environment variable, you can prepare the script for execution by making sure that `/home/you/bin` exists (using `mkdir` to create it if it doesn't), and then using `mv` to move the script there and `chmod` to set executable permissions:

```
[you@workstation20 you]$ mkdir ~/bin
[you@workstation20 you]$ mv myscript ~/bin
[you@workstation20 you]$ chmod u+x ~/bin/myscript
[you@workstation20 you]$ ls -l ~/bin
total 4
-rwxrw-r--  1 you    you          115 Oct  1 13:52 myscript
[you@workstation20 you]$
```

Let's try it out:

```
[you@workstation20 you]$ myscript myfile.tex
[...loads of output...]
```

If you tried this experiment on a real LaTeX file, you should have enjoyed success; the file was formatted and printed. You have created a new command! The name `myscript` is a little generic, so let's rename it:

```
[you@workstation20 you]$ mv ~/bin/myscript ~/bin/lxprint
[you@workstation20 you]$
```

The new command `myscript` has now been renamed `lxprint` and its calling syntax is as follows:

```
lxprint filename.tex
```

Here `filename.tex` represents the name of the `.tex` file that should be printed.

## Using Conditional Statements

Sometimes in a shell script it is helpful to execute part of the script if some condition is true or a variable holds some specific value. Perhaps you want a particular script to generate printed output only if the user calls the script with the `-print` option, or perhaps you want a script to create a new file only if a file by the same name doesn't already exist. This technique of omitting or including certain parts or behaviors of a script depending on current circumstances or user input is called **conditional execution**.

The most basic form of conditional execution in shell scripts is used with the following syntax. Here, the first set of commands is executed only if `test expression` is true. The optional word `else` precedes a second set of commands that will be executed only if `test expression` is not true:

```
if [ test expression ]; then
command
command
...
else
command
command
...
fi
```

The term **test expression** refers to one of a number of different kinds of tests and comparisons that can be performed. The most common of these are shown in Table 9.1; many more can be found in the manual page for `test`.

**TABLE 9.1** Common Test Expressions

Expression	Meaning
<code>val1 = val2</code>	True if the word or quoted text item <code>val1</code> is identical to the word or quoted text item <code>val2</code>
<code>val1 != val2</code>	True if the word or quoted text item <code>val1</code> is not identical to the word or quoted text item <code>val2</code>
<code>val1 -gt val2</code>	True if the numeric value of item <code>val1</code> is greater than the numeric value of item <code>val2</code>
<code>val1 -lt val2</code>	True if the numeric value of item <code>val1</code> is less than the numeric value of item <code>val2</code>
<code>val1 -eq val2</code>	True if the numeric value of item <code>val1</code> and the numeric value of item <code>val2</code> are equal
<code>-e file</code>	True if <code>file</code> is the name of an existing file of any kind
<code>-f file</code>	True if <code>file</code> is the name of an existing regular file (not a device or a directory)
<code>-d directory</code>	True if <code>directory</code> is the name of an existing directory
<code>-x command</code>	True if <code>command</code> is the name of an existing file that is marked as executable

To illustrate conditional execution, let's modify `lprint` in two ways. First, let's add a few lines so that if the user supplies the classic `--help` as an option, `lprint` prints a help message. Then, let's force `lprint` to verify that a file actually exists before it tries to call `latex` or `dvips`. If the file doesn't exist, `lprint` should display an error message.

The new and improved `lprint` is shown in Listing 9.2.

**LISTING 9.2** The New and Improved `lprint`

```

1: #!/bin/sh
2:
3: if [ "$1" = --help ]; then
4:     echo "Use lprint to print out LaTeX files in one easy step."
5:     echo "Just supply the name of a .tex file as an argument!"
6:     exit 0
7: fi
8:
9: LATEXFILE="$1"
10:
11: if [ -f "$LATEXFILE" ]; then
12:     DVIFILE="$(echo "$LATEXFILE" | sed 's/tex$/dvi/')"
13:
14:     latex "$LATEXFILE"
15:     dvips "$DVIFILE"

```

**LISTING 9.2** Continued

```
16: else
17:     echo "There doesn't seem to be a file called $LATEXFILE."
18:     exit 1
19: fi
```

This listing includes two conditional statements. The first one, which begins on line 2 and ends on line 7, checks to see whether the argument supplied by the user is really actually the word `--help`. If it is, a help message is displayed. The second conditional statement, which begins on line 11 and continues through line 19, checks for the existence of the file the user has asked to be formatted and printed. If the file exists, formatting and printing commence. If the file does not exist, an error message is printed.

**Why Are Some Lines Indented?**

It's traditional to indent four spaces for each new level of nesting in a script. Indenting commands within `if...then` conditional statements is not mandatory. However, in complex scripts in which `if...then` statements can occur within other `if...then` statements, indentation can make it much easier to visually understand how a script works.

**By the  
Way**

Notice that one final command has also been introduced here. The `exit` command can be used to exit a shell script and return to the command prompt. It accepts one argument, the exit status, which should be zero if the script has exited normally or nonzero if the script is exiting because it has encountered a problem.

Let's try the two new conditional chunks of our script, first by calling `lprint` with the argument `--help`, and then by calling it with a nonexistent filename:

```
[you@workstation20 you]$ lprint --help
Use lprint to print out LaTeX files in one easy step.
Just supply the name of a .tex file as an argument!
[you@workstation20 you]$ lprint nosuchfile.tex
There doesn't seem to be a file called nosuchfile.tex.
[you@workstation20 you]$
```

The changes are functional and the `lprint` command has been further improved.

**Testing Over and Over Again**

The types of tests shown in Table 9.1 aren't only for use with `if...then` statements. They can also be used with another type of statement, known as the

`while...do` statement, which follows this format:

```
while [ test expression ]; do
  command
  command
  ...
done
```

The difference between `if...then` and `while...do` is that in the former case, commands are executed a single time if the test condition is true and in the latter case, they are executed again and again and again as fast as the computer can execute them until the condition is false.

Let's continue to use `lprint` as our test case. When working with publishing projects involving multiple documents, it isn't uncommon to have multiple source files. For example, a large project called `02projections` might be split across several files ending in sequence numbers:

```
02projections1.tex
02projections2.tex
02projectison3.tex
```

It would be nice if `lprint` could accept a base name like `02projections` and then be smart enough to print all the files in the set in sequence. Using a `while` loop and some more conditional statements, this can be done easily. The result is shown in Listing 9.3. This script includes comments—lines that begin with a hash mark (`#`)—and are inserted for the benefit of humans only. The shell ignores comments.

### LISTING 9.3 The New `lprint` Command Incorporating Sequence Printing

---

```
1: #!/bin/sh
2:
3: # If the user uses '--help' as an argument,
4: # we want to display a help message.
5:
6: if [ "$1" = --help ]; then
7:     echo "Use lprint to print out LaTeX files in one easy step."
8:     echo "Just supply the name of a .tex file as an argument!"
9:     echo " * or the base name of a numbered sequence of .tex files"
10:    echo " to print them all!"
11:    exit 0
12: fi
13:
14: LATEXFILE="$1"
15:
16: # If the filename supplied as an argument exists,
17: # then print it out.
18: if [ -f "$LATEXFILE" ]; then
19:     DVIFILE="$(echo "$LATEXFILE" | sed 's/\.tex$/dvi/')"
20:
```

**LISTING 9.3** Continued

---

```
21: latex "$LATEXFILE"
22: dvips "$DVIFILE"
23: else
24:
25: # If the filename doesn't exist as supplied, see if
26: # it's a base filename-- for example, if the user
27: # supplied '02projections' as an argument and the file
28: # '02projections1.tex' exists, then the user wants to
29: # print the entire sequence.
30:
31: if [ -f "${LATEXFILE}1.tex" ]; then
32: # The variable COUNTER will hold the current number
33: # in the sequence we're printing. We'll start at
34: # 1 and use expr to add one to it each time we
35: # print another file.
36:
37: COUNTER=1
38:
39: while [ -f "$LATEXFILE$COUNTER.tex" ]; do
40:     echo "Printing $LATESFILE$COUNTER.tex"
41:     latex "$LATEXFILE$COUNTER.tex"
42:     dvips "$LATEXFILE$COUNTER.dvi"
43:     COUNTER=$(expr $COUNTER + 1)
44: done
45:
46: else
47:
48:     echo "There doesn't seem to be a file called $LATEXFILE."
49:     exit 1
50:
51: fi
52: fi
```

---

The execution of `lxprint` is gradually getting more complex. Now when `lxprint` starts, it first checks to see whether the user has sent `--help` as an argument in lines 6–12. If this isn't the case, it checks to see whether the user has supplied a valid filename in line 18; if the user has, the file is formatted and printed in lines 19–22. If the argument isn't a valid filename, `lxprint` checks to see whether it might be a base filename by adding a number and the `.tex` extension to it in line 31. If it is, `lxprint` formats and prints all the files in the set, in sequence, by using a `while..do` loop and the `COUNTER` variable, which holds the number of times the commands in the loop have been executed so far; this happens in lines 37–44. So long as another file in the sequence seems to exist, the loop is executed again and the value of `COUNTER` increases by 1.

Take a moment to study the script, the use of `expr`, and command and variable substitution as they appear here. It might seem daunting at first, but you will eventually be able to follow the flow of the script as it is written.

## Repeatedly Executing for a Predefined Set

Although the `if..then` and `while..do` statements both work by performing a test and making a decision based on the result, another statement, the `for..do` statement, simply executes a set of commands for every element in a list. For example, the `for..do` loop provides ideal functionality for performing the same set of operations on each file in a long list of files. The syntax is

```
for var in item1 item2 item3 ...; do
  command
  command
  ...
done
```

The `for..do` statement first assigns the value `item1` to the shell variable `var` and then executes the commands inside the statement. After it reaches `done`, it assigns the value `item2` to the shell variable `var` and executes the commands inside the statement again. This continues until there are no more items.

Let's illustrate the use of the `for..do` loop by giving the `lprint` command one more capability—to print every `.tex` file in a user's current working directory if the user supplies `--all` as an argument or option. This can easily be done with a well-placed `for..do` statement. The updated and final `lprint` is shown in Listing 9.4.

### LISTING 9.4 The `lprint` Command with the `--all` Capability Added

---

```
1: #! /bin/sh
2:
3: # If the user uses '--help' as an argument,
4: # we want to display a help message.
5:
6: if [ "$1" = --help ]; then
7:     echo "Use lprint to print out LaTeX files in one easy step."
8:     echo "Just supply the name of a .tex file as an argument!"
9:     echo " * or the base name of a numbered sequence of .tex files"
10:    echo "   to print them all!"
11:    echo " * or --all to print every .tex file in the pwd!"
12:    exit 0
13: fi
14:
15: # If the user supplies '--all' as an argument, then use
16: # filename expansion and a for..do statement to print
17: # every .tex file in the present working directory, one
18: # by one. Then exit.
19:
20: if [ "$1" = --all ]; then
21:     for LATEXFILE in *.tex; do
22:         echo "Printing $LATEXFILE"
23:         DVIFILE=$(echo "$LATEXFILE" | sed 's/tex$/dvi/')
24:
25:         latex "$LATEXFILE"
```

**LISTING 9.4** Continued

---

```
26:     dvips "$DVIFILE"
27:     done
28:     exit 0
29: fi
30:
31: LATEXFILE="$1"
32:
33: # If the filename supplied as an argument exists,
34: # then print it out.
35: if [ -f "$LATEXFILE" ]; then
36:     DVIFILE=$(echo "$LATEXFILE" | sed 's/tex$/dvi/')
37:
38:     latex "$LATEXFILE"
39:     dvips "$DVIFILE"
40: else
41:
42:     # If the filename doesn't exist as supplied, see if
43:     # it's a base filename — for example, if the user
44:     # supplied '02projections' as an argument and the file
45:     # '02projections1.tex' exists, then the user wants to
46:     # print the entire sequence.
47:
48:     if [ -f "${LATEXFILE}1.tex" ]; then
49:
50:         # The variable COUNTER will hold the current number
51:         # in the sequence we're printing. We'll start at
52:         # 1 and use expr to add one to it each time we
53:         # print another file.
54:
55:         COUNTER=1
56:
57:         while [ -f "$LATEXFILE$COUNTER.tex" ]; do
58:             echo "Printing $LATEXFILE$COUNTER.tex"
59:             latex "$LATEXFILE$COUNTER.tex"
60:             dvips "$LATEXFILE$COUNTER.dvi"
61:             COUNTER=$(expr $COUNTER + 1)
62:         done
63:
64:     else
65:
66:         echo "There doesn't seem to be a file called $LATEXFILE."
67:         exit 1
68:
69:     fi
70: fi
```

---

The change in Listing 9.4 is relatively small, but potentially confusing because \*.tex looks like a single item. Remember, though, that the shell uses the \* if it is not enclosed in quotes to expand to a list of matching filenames. So, in this case, \*.tex is replaced by a space-separated list of .tex files, as if you'd typed them yourself. The for..do statement then uses this list as the basis for the value of the

LATEXFILE variable as it executes the commands between the `do` and the `done` in lines 21–27. At the end of the `for . .do` statement, `exit` in line 28 returns the user to the command prompt.

## Beyond Shell Scripting

Believe it or not, all the techniques we've documented so far this hour can be used directly at the command line as well as from within shell script files. Although `if . .then` has limited utility when entered directly at the command line, `while . .do` and especially `for . .do` can have incredible utility on a day-to-day basis.

To use one of these structures at the command line, enter it as you would in a script. After you begin a loop or conditional statement, the shell prompt changes and remains altered in appearance until you reach the closing `fi` or `done`; then the commands in the loop are executed. For example, you can use a similar `for . .do` loop to the one in Listing 9.4 to print all the `.txt` files in your home directory to the printer; use the `*.txt` pattern as your `for . .do` list and the `lpr` command inside the loop:

```
[you@workstation20 you]$ for GONNAPRINT in *.txt; do
> lpr "$GONNAPRINT"
> done
[you@workstation20 you]$
```

Notice how the prompt changed after you entered the `for . .do` line and remained different until you entered the word `done`. After entering `done`, the shell sends every file ending with `.txt` in the current working directory to the printer with the `lpr` command. Over time, you'll find unexpected uses for `for . .do` and to a lesser extent, `while . .do` and `if . .then` everywhere you look—sometimes when you least expect them.

Shell scripting is a very powerful application development tool; there are a large number of techniques, statements, structures, commands, and facilities offered by the shell that are not discussed in this book. For more in-depth information on shell scripting and shell programming, I recommend the following two books, which cover shell scripting and the bash shell commonly used with Linux in detail:

- ▶ *Sams Teach Yourself Shell Programming in 24 Hours* by Sriranga Veeraraghaven
- ▶ *Wicked Cool Shell Scripts* by Dave Taylor
- ▶ *Learning the bash Shell* by Cameron Newham and Bill Rosenblatt

## Summary

This hour, you learned to harness the power of the Linux shell to create your own powerful, functional commands in just a few minutes using shell scripting. Specific topics you learned about in this hour include

- ▶ Creating, assigning values to, and substituting variables
- ▶ The different types of quoting and how to use them for variable and command substitution
- ▶ The PATH environment variable and its implications for commands and shell scripts
- ▶ Assigning execute permissions to your script and moving it to a directory listed in PATH so that it can be easily called
- ▶ The `if..then` conditional statement structure
- ▶ The `while..do` conditional statement structure
- ▶ The `for..do` conditional statement structure

After you've spent some time practicing the techniques you learned in this hour, you will be able to use techniques such as command substitution and filename expansion, along with the wide variety of shell commands you learned earlier to employ the shell efficiently.

Although use of the console and the shell prompt might seem like a blur to you after these few short hours, as you refer back to them while using Linux, you'll gradually become more familiar with the command-line personality of Linux and other Unix-like operating systems. In time, you'll come to feel at home on the command line to the same extent that you do at a graphical desktop.

## Q&A

**Q** *I'm trying to write a long shell script and it's not working like I expect it to. Are there any tools to help me see exactly what the shell is doing when my script is running?*

**A** Yes. Inserting the special command `set -x` into your shell script causes the shell to display everything it does afterward, one line at a time, as your script is running. Inserting the special command `set +x` later in your script turns this debugging feature off again.

**Q** *When I try to use quotes at the command line, I often end up trapped by a strange prompt that doesn't seem to accept any commands. Why?*

**A** If you're stuck at a prompt that looks like a greater-than symbol, it means you've used unbalanced quotes somewhere in your command. These can take the form of mismatched quotation marks (one single and one double) or an uneven number of quotes (meaning that you've forgotten to close a set of quotes somewhere). The shell is waiting for a matching close quote for an opening quote that you've entered. Try entering a single quote or a double quote; one of these should return you to the command prompt.

**Q** *I'm trying to experiment with shell scripts, but my script `test` doesn't seem to do anything at all, no matter what I put in it! Why?*

**A** There is actually a `test` command at `/usr/bin/test` that the shell is likely finding before it finds your test script. Thus, `/usr/bin/test` is being executed instead. The easiest solution is to rename your script to something else using the `mv` command.

## Workshop

The Workshop is designed to help you anticipate possible questions, review what you've learned, and begin learning how to put your knowledge into practice.

## Quiz

1. What is the functional difference between single quotes and double quotes when assigning values to variables?
2. What special character causes the value of a variable to be substituted?
3. How do you test for the existence of a directory in an `if...then` statement?

4. In the statement `for MYVAR in a b c d e; do`, which begins a `for..do` loop, what values will the variable `MYVAR` hold?
5. What do the carat (^) and dollar sign (\$) characters do when used in a `sed` command?

## Answers

1. When a value is assigned in single quotes (' '), variable and command substitution are not performed even if a dollar sign (\$) appears in the value. When a value is assigned in double quotes (" "), variable and command substitution are performed before the value is assigned the variable.
2. The dollar sign (\$).
3. `if [ -d directory ]; then`, where *directory* is the name or path of the directory you want to test for.
4. The commands inside the loop will be executed five times. The values of `MYVAR` each time through the loop will be "a", "b", "c", "d", and "e", in that order.
5. The carat matches the beginning of a line; the dollar sign matches the end of a line.

## Activities

1. Experiment with quoting and assigning values to variables, and then expand them using the `echo` command. Do this until you feel familiar with the way variable assignment and substitution works.
2. Study the final listing of the `lprint` command until you feel confident that you understand how every line in it works.
3. Try modifying the `lprint` script to make sure that when the user passes a filename as an argument, it is a `.tex` file and not some other kind of file. (*Hint*: there are at least two ways to do this, both using command substitution and an `if..then` statement; one uses the `grep` command and the other uses `sed`.)

## **PART III**

# **Using Linux on the Desktop**

<b>HOURL 10</b>	Introducing the Fedora Desktop	<b>235</b>
<b>HOURL 11</b>	Working with Files on the Desktop	<b>253</b>
<b>HOURL 12</b>	Introducing OpenOffice	<b>279</b>
<b>HOURL 13</b>	Networking on the Desktop	<b>309</b>
<b>HOURL 14</b>	Getting Help on the Desktop	<b>339</b>
<b>HOURL 15</b>	Customizing the Desktop	<b>357</b>
<b>HOURL 16</b>	Advanced Linux Desktop Use	<b>387</b>
<b>HOURL 17</b>	Using Desktop Applications Remotely	<b>407</b>

## HOURL 10

# Introducing the Fedora Desktop

---

### ***What You'll Learn in This Hour:***

- ▶ How to log in and identify the basic parts of the Fedora desktop
- ▶ How to launch applications with the desktop menu
- ▶ How to move, resize, and close application windows
- ▶ What virtual workspaces can do for you
- ▶ How to log out

Although you spent a great deal of time getting to know the Linux console in earlier hours, most of the work you do with Fedora will take place through a graphical user interface (GUI). By the time you finish this hour, you will be comfortable enough with the Linux desktop to do some exploring on your own.

The Linux GUI, unlike the GUI used by Windows or Mac OS, is highly modular. Because of this, there are a number of different graphical working environments commonly used by Linux users, each of which provides its own system of menus, icons, behaviors, and benefits. The Fedora Core includes two of these: the GNU Network Object Model Environment (GNOME) and the K Desktop Environment (KDE). Both are powerful, integrated working environments that should seem familiar to Windows users, at least superficially.

## Notes on GNOME and KDE in Fedora

Unless you chose to customize your Linux installation in Hour 2, “Installing Fedora,” you have installed the GNOME environment on your computer system. Fedora installs GNOME by default because its development is supported by Red Hat and because most of the Red Hat administration tools used by Fedora are integrated with (that is, share an appearance and set of behaviors with) the GNOME environment. These tools will, however, also function normally in the KDE environment.

In other Linux operating systems, there are significant differences between the GNOME and KDE environments, which are obvious even to casual users. The most important difference is that in other Linux operating systems, the GNOME and KDE environments offer different sets of applications—different Web browsers, different office productivity applications, and so on. In Red Hat’s Linux operating systems, however, the GNOME and KDE environments have been retooled to be very close to one another in terms of appearance and functionality; they also share a common set of applications. Only experienced Linux users are therefore likely to see the difference between the two in Fedora.

Because of these changes, the next several hours of this book focus primarily on accomplishing various desktop tasks using GNOME because it is Fedora’s default environment of choice for new users. Thanks to Red Hat’s modifications to KDE, in most cases the tasks discussed in these hours can be performed in exactly the same way in the KDE environment, although the examples and illustrations show the GNOME environment. You can use these hours to work through either environment. Where significant differences exist, KDE-specific sections appear in the hours to help you accomplish equivalent tasks in the KDE environment.

## Logging In to the Desktop

The Linux security model requires that all users must log in to the system before they can use applications, create files, and so on. This requirement also applies to the Fedora desktop. When you boot Fedora, you eventually find yourself face to face with the desktop login prompt, shown in Figure 10.1.

To log in, simply enter your account name, press Enter, and then enter your password. Note that your password will not be displayed as you type it; this prevents others from stealing your password by looking over your shoulder. If you enter your information correctly, you are soon greeted by the Fedora GNOME desktop, as shown in Figure 10.2.

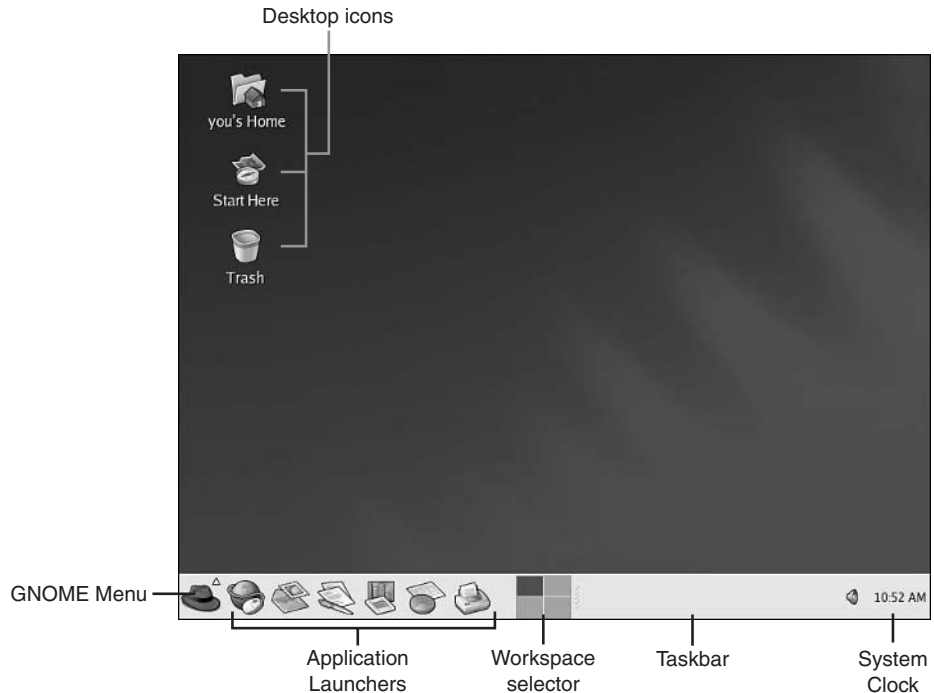
**FIGURE 10.1**  
The Fedora desktop login prompt appears after you boot the system.

The components of the GNOME desktop shown in Figure 10.2 include

- ▶ The taskbar lies at the bottom of the screen and provides menus and icons to launch applications, a visual representation of already running applications, and a clock to show the time.
- ▶ Application launchers are icons that start Linux applications when they are clicked.
- ▶ The GNOME Menu (a picture of a red hat) shows a list of menus and additional applications when clicked; in the KDE environment, this is known as the *KDE menu*, although its appearance is the same.
- ▶ Desktop icons provide a graphical way to open storage devices or browse through or discard your files.
- ▶ The workspace switcher helps you to monitor and move between virtual workspaces—the GUI equivalent of virtual consoles.
- ▶ The system clock shows the current time.

You can also choose to log in to KDE from the login prompt. After entering your username at the Fedora login prompt, click the word *Session* at the bottom of the login display. You are presented with a menu enabling you to select an environment. Select KDE and a dialog appears, containing directions on how to make KDE your permanent choice, if you prefer KDE to GNOME.

**FIGURE 10.2**  
The default Fedora GNOME desktop holds the tools you need to start working with applications.

When you choose KDE as your default desktop environment, you open it each time you log in to begin a new session on the desktop. You can change this default setting later by clicking the Session button at the bottom of the login screen.

## Navigating the Desktop

If you use Windows, Macintosh, or any GUI operating system, you should feel right at home in the Fedora graphical interface. Most of the components of the Fedora desktop should seem familiar to you, regardless of the computing platform you're accustomed to.

Across the bottom of the display is the taskbar, containing a number of icons. The taskbar is designed to give you immediate access to frequently used processes and information. You click its icons to open menus, launch programs, or select a desktop format. Starting at the left, here's what the taskbar contains:

- ▶ The icon marked with a red hat is the GNOME Menu button (or in the KDE environment, the KDE Menu button), which gives you access to all the major applications, tools, and tasks you can perform in the desktop, including logging out.

- ▶ The icon marked with a rocket circling earth launches the Web browser.
- ▶ The icon that looks like a stamp and an envelope launches the email program.
- ▶ The “document and pen” icon launches the OpenOffice Writer word processor.
- ▶ The “bar chart and slide” icon launches the OpenOffice Impress presentations manager, a program you can use to prepare slide shows and other format business presentations.
- ▶ The final icon launches the OpenOffice Calc spreadsheet program, used for preparing calculations and formatting them as graphs.
- ▶ The icon that looks like a printer launches the print manager.

To the right of these icons is the desktop selector, which looks like a quartered rectangle; you learn more about using the desktop selector later this hour. At the far right of the taskbar is the system clock.

Down the left side of the desktop display are other icons. These icons, too, give you one-click access to frequently used tools and folders. You learn how to add your own icons to the desktop later, but the icons that appear there by default are

- ▶ The Home icon opens a folder that contains your home directory (similar to My Documents in Windows). After you double-click the icon to open your directory, you can open documents listed in the directory by double-clicking on them.
- ▶ The Start Here icon duplicates most of the functionality of the GNOME Menu (or KDE Menu) but allows you to double-click on icons to perform these tasks.
- ▶ The Trash icon is a clickable shortcut to a folder that contains all your deleted files. You can drag files and drop them in this folder to delete them.

Icons for any removable media (such as a CD-ROM) will also appear on your desktop below these icons, when you insert a disk or CD.

## Launching Applications

Click the GNOME Menu icon at the lower left of the display. Here you'll find a listing of the most commonly used system commands and submenus of utilities, tools, and applications, organized by category. Hover your mouse cursor over any

submenu to open it; Figure 10.3 shows the Accessories submenu opened. Clicking the entry for a specific application launches that application in a new window.

Take a moment to familiarize yourself with the menu, and then move the mouse over the Text Editor entry in the Accessories submenu and click to launch the Text Editor application.

**FIGURE 10.3**

The GNOME Menu icon enables you to launch a wide variety of applications.

## **By the Way**

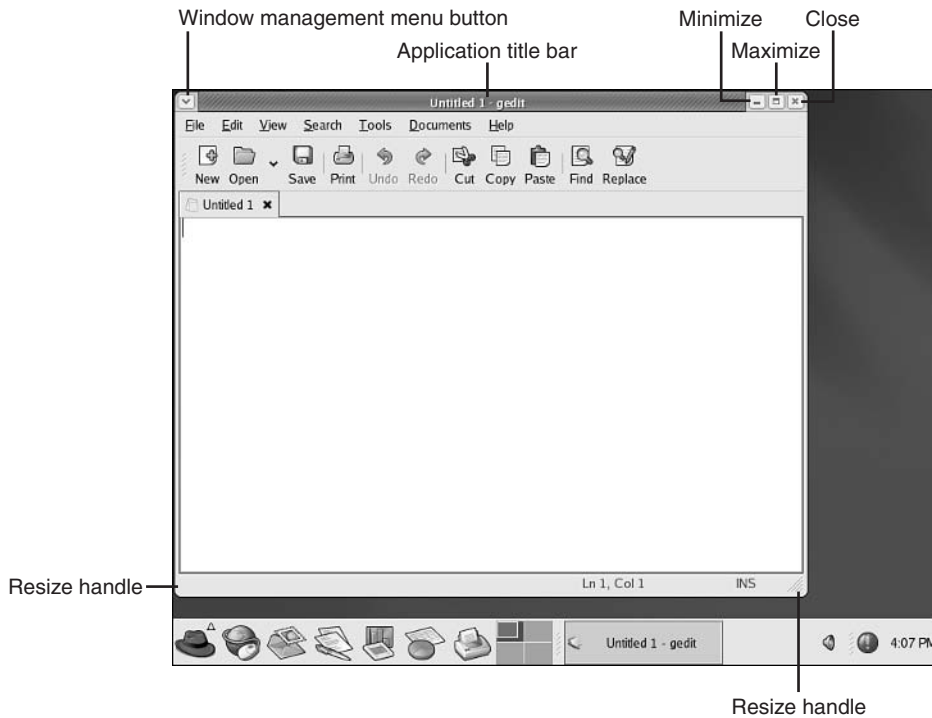
### **Navigating Menus Using This Book**

Throughout the rest of the text, when you are to choose a series of menu items or commands, you'll see each choice separated by a comma. So, for example, instructions for clicking the GNOME Menu icon to open the GNOME Menu, hovering over the Accessories submenu listing to open that menu, and then clicking the Text Editor listing to open the text editor, would read

Choose GNOME Menu, Accessories, Text Editor.

When you click Text Editor, the text editor opens in its own application window. Figure 10.4 shows the GNOME text editor, `gedit`, along with callouts to its window control icons.

When you open an application in the Fedora desktop, an icon representing that application appears in the taskbar (in Figure 10.4, this button is labeled `Untitled 1 - gedit`). You can click these buttons to move between open application windows.

**FIGURE 10.4**  
The text editor opens in its own window, with a toolbar of icons for common text editing tasks, including Cut, Paste, Print, and others.

## Using Window Controls

The application window of the text editor in the Fedora graphical interface works much like the Windows version you might be accustomed to. Here is a list of the window controls and their use:

- ▶ **The Window Management menu button**—Click this button to display a list of actions relevant to the application window.
- ▶ **The Application title bar**—This area displays the name of the application and in some cases the current file open in that application.
- ▶ **The Minimize Window button**—Click to hide the application window (you can click the application's taskbar button to restore it).
- ▶ **The Maximize Window button**—Click to expand the application window to fill the desktop.
- ▶ **The Close Window button**—Click to close the window and the application.

**By the  
Way**

You can click and drag elements in the Fedora graphical interface windows, just as you can in a Windows interface. Click and drag by clicking the element and holding the mouse button down as you move the cursor to drag the element to the desired position.

## Moving, Resizing, Minimizing, and Maximizing Windows

By clicking or clicking and dragging elements of application windows, you can change their size, shape, and position to suit your needs and to enhance your workflow. This small collection of standard controls enables the user to manipulate the work environment to suit his or her needs.

Try these operations on the `gedit` window you started earlier:

- ▶ To move a window, click on the application title bar and drag the window to the new position.
- ▶ The lower corners of the application window are marked with colored edges called **resize handles**; click and drag these handles to resize the application window.
- ▶ To cause a window to fill the entire screen, click the Maximize Window button; the application window fills the screen. When you've maximized the window, the Maximize button changes to a Restore Window button.
- ▶ To restore a maximized window to its original size, click the Restore Window button.
- ▶ To minimize (hide) a window, click the Minimize Window button; the window disappears from the desktop but its taskbar still appears. Brackets around the button indicate that the application is open, but its window has been minimized.
- ▶ To display a minimized application window again, click the application's taskbar button; the window reappears on the desktop and the brackets disappear from the window's taskbar button.
- ▶ To close (quit) an application, click the Close Window button in the upper-right corner of the window. If you made no changes since last saving the current file, the application closes immediately. If you've made changes since last saving the file, you're asked whether you want to save the changes. Click Yes to save changes and exit the application.

### The Window Management Menu

Generally speaking, you will find that the window management menu (the window decoration at the upper left) contains little more than a list of items that perform the same tasks as other window decorations, such as minimize, maximize, and close—although there is one important additional use for this menu that will be discussed later this hour in the context of virtual desktops.

**By the  
Way**

## Application Menus

Another important set of application controls lies near the top of each application window in the Application menu bar. In `gedit`, these controls include File, Edit, View, Search, Documents, and Help. Although the items may vary among applications, nearly every application has an application menu bar.

Clicking any item in the Application menu bar displays a menu of relevant options or controls. File and Help appear in most application windows. Although you learn how to use the Help menu in Hour 14, “Getting Help on the Desktop,” you might want to take some time now to experiment with this menu and its contents.

## Working with Multiple Windows

The true power of any graphical desktop environment lies in its enabling users to quickly and easily work in several open applications at once. The GNOME applications you use with Fedora offer this capability. To see this capability in action, you can try launching several applications now.

If you don’t already have a `gedit` (text editor) window running, launch one now choosing GNOME Menu, Accessories, Text Editor. So that you have several applications to work with, also choose GNOME Menu, Games, Same GNOME and GNOME Menu, Accessories, Calculator. Each of these applications opens in its own window, and an icon for each appears in the taskbar, as shown in Figure 10.5.

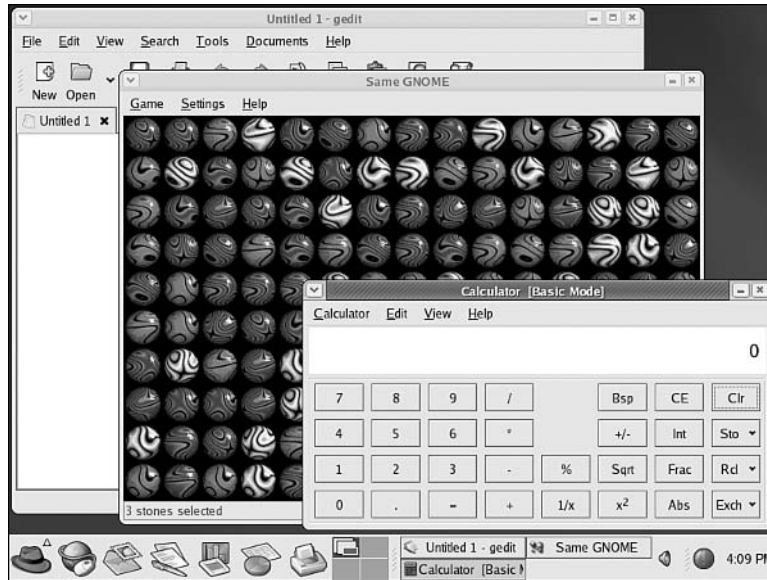
## Changing the Active Application

When you have multiple windows open on the Linux desktop, each window’s status is indicated in the appearance of its application title bar and taskbar icon. You can enter commands and perform tasks in an active window; in the Linux world, this window is said to be **focused**. Inactive or **unfocused** windows are idle until you click them or their taskbar icon. An unfocused window has a grayed-out application title bar. A focused window’s title bar is in color, and its taskbar button appears

to be pushed in. When you press a key on your keyboard, only the application that is currently focused will respond to your keypress and act on what you have entered. Applications that do not have focus do not respond.

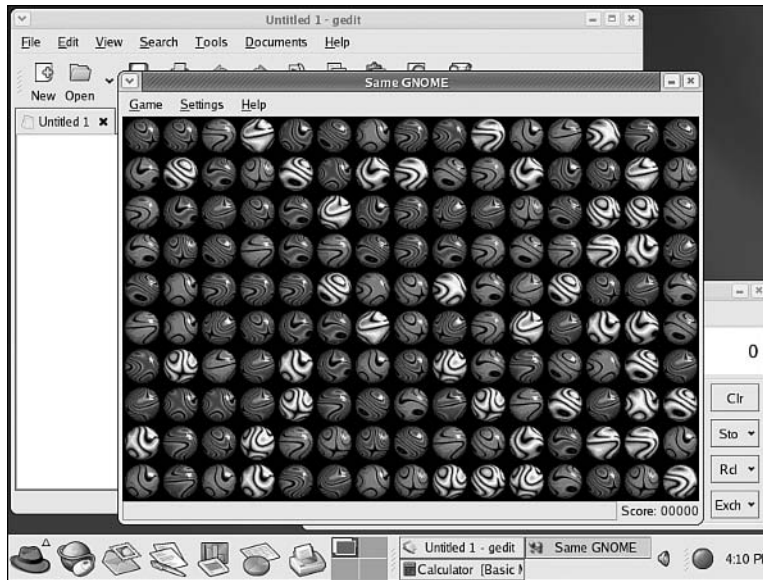
**FIGURE 10.5**

The GNOME desktop with three running applications: the gedit text editor, the GNOME Calculator, and the Same GNOME game. The active application is the topmost window (here, the GNOME Calculator). Note that there are now three taskbar buttons.

To change focus, click the target application's taskbar icon or an exposed area of its window. When you do so, the window you select is raised to the top of the stack of windows on your desktop and becomes the new focused window. Figure 10.6 shows the same set of open applications you saw on the desktop in Figure 10.5, but with a new focused application.

If you want to focus a window that's completely covered on the desktop, you can click the window's taskbar icon; this makes the window active, just as though you'd clicked its application title bar.

**FIGURE 10.6**

After clicking the Same Gnome application title bar, the Same GNOME application window is made active. Notice that other windows are still present and the applications are open; they are simply not focused.

## Minimizing and Restoring with the Taskbar

You can use the taskbar icons to minimize and restore application windows and to switch between active applications. When you click the taskbar icon of the currently active window, the window is minimized, as if you had clicked on the Minimize Window button. You can then restore the window by clicking again on the window's taskbar icon.

## Shading a Window

There is one final window operation that can be helpful on crowded desktops. This operation is known as **window shading** and can be accomplished by double-clicking on an application window's title bar. When a window is shaded, only its title bar appears; the rest of the window is hidden. The title bar itself can then be moved or minimized like any application window. Some users find that they are more easily able to navigate the desktop using shaded windows when running out of space than minimized windows; it is a matter of personal preference.

Try shading every running application on your desktop. A desktop with all applications shaded is shown in Figure 10.7.

To restore a shaded window, double-click the title bar once more. The window is restored to its previous size and shape.

**FIGURE 10.7**

All application windows on this desktop have been shaded. Note that one of the windows, in this case the GNOME Calculator, remains active; all keypresses will continue to be sent to the active window!

## Understanding Virtual Workspaces

Many of the window management techniques discussed so far will seem familiar to users of Windows and Mac OS. However, Linux desktops typically offer one function with which converts from other operating systems are generally less familiar.

**Virtual workspaces** are similar in some ways to the **virtual consoles** you used in earlier hours. Each virtual workspace is a complete desktop, with its own sense of desktop space, its own applications, its own desktop wallpaper, and so on. When you start an application on a Linux desktop, the window for the application you've started appears in the active virtual workspace. If you then switch to another virtual workspace, that window is no longer visible, although it is still active; it's invisible because the workspace in which it resides is no longer visible.

Virtual workspaces can be used to minimize desktop crowding when you are using many applications at the same time; by starting a few applications in each workspace, you can avoid having to manage a taskbar crammed full of window buttons. Many users also use virtual workspaces to categorize their running applications by starting all the Internet-related applications in one workspace, the word-processing applications in another workspace, and so on.

## Knowing Which Workspace Is Active

Earlier in this hour, you saw a reference to a taskbar element called the **workspace switcher**; it's the quartered, rectangular block that appears between the taskbar's program and application window icons. The workspace switcher shows which of the virtual workspaces is currently active. The virtual workspaces themselves are laid out in a kind of side-by-side grid, just as the workspace switcher shows.

The default GNOME environment contains four virtual desktops, arranged in a 2-by-2 grid. The darkened square in the workspace switcher is the currently active workspace. Each of the small squares in the grid shows a miniature diagram of the windows that currently are displayed in that workspace.

## Selecting a New Workspace

To switch between virtual workspaces, click in the workspace switcher on the square representing the workspace that you want to make active. That workspace is then displayed and the new active workspace is highlighted in the workspace switcher.

Figure 10.8 shows the GNOME environment with a new workspace selected. All the applications launched earlier are still running and can be seen in the small icon representing the first workspace in the workspace switcher.

**FIGURE 10.8**

The GNOME environment with a fresh virtual workspace selected. Note that the applications started in the other virtual workspace are all still running and are represented by the open window images in that virtual workspace's quarter of the workspace switcher.

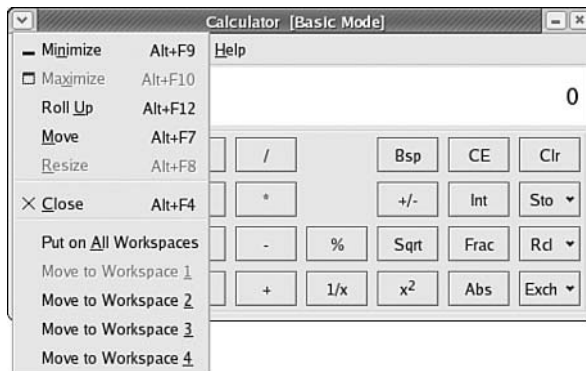
## Moving a Running Application to a New Workspace

To move a running application window from its current virtual workspace to the same physical position in a different virtual workspace, use the Window Management menu (the button at the extreme upper left of any application window).

In this menu, you find options to move the application in question to any of the four virtual workspaces. A fifth option, Put on All Workspaces, causes the application to appear at the same location on the screen no matter which virtual workspace is currently active; as a matter of convenience, this gives you quick access to application windows you use often. When an application is set to appear in every workspace, it is said to be **sticky**. The Window Management menu is shown in Figure 10.9.

**FIGURE 10.9**

Use the Window Management menu to put running applications on other workspaces or to make them sticky.

## Using the KDE Window Management Menu

If you chose to install or use the KDE desktop environment rather than the default GNOME environment, you'll find that the Window Management menu displayed when clicking at the upper left of any KDE application window is slightly different from the one displayed in the GNOME environment.

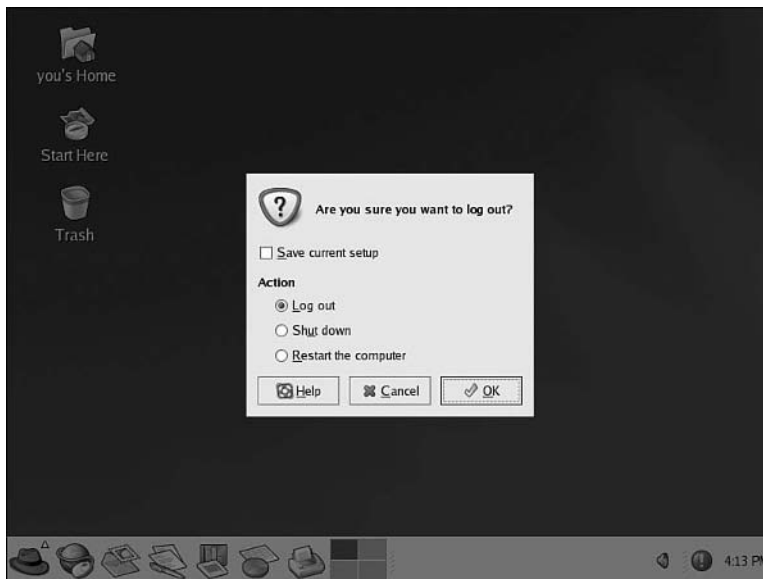
With the KDE Window Management menu, applications are moved between virtual workspaces by selecting the To Desktop submenu and then selecting either a specific virtual workspace or the All Desktops option to force the application window to be sticky.

An additional option, Always on Top, causes the application window in question to always appear to lie on top of other application windows. After this option has been

selected, it is not possible to cover the window in question with another application window until the option is selected again. For example, suppose you are using a number of applications in your current workspace, but would like the Calculator application to always be visible so that you can quickly and easily access it without having to click on a taskbar button. You might choose to always keep the Calculator on top; this way, it could never be obscured by other application windows.

## Logging Out of the GNOME Desktop

To log out of the desktop environment, choose GNOME Menu, Log Out. A dialog with several options is presented, as shown in Figure 10.10. The default selection, Log Out, returns you to the desktop login prompt. Any running applications will automatically be closed for you. Checking the Save Current Setup option causes GNOME to remember the list and positions of your currently running application windows and restore them when you next log in. This dialog also offers two system options: Click Shut Down to shut Linux down, or choose Restart the computer to shut Linux down and then restart the system.

**FIGURE 10.10** Logging out of the GNOME desktop environment. Note that you can save your current setup for restoration at your next login.

## Summary

This hour, you logged into the Linux desktop environment of your choice for the first time. For most users, this means logging in to the GNOME environment, although for a few users who customized their Fedora installations, this might mean logging in to the similarly configured KDE environment.

In your environment of choice, you learned to identify and use the components of an application window, including

- ▶ The application title bar, which indicates focus and provides a convenient way to move or activate a window
- ▶ The Minimize Window and Maximize Window buttons, which provide ways to hide a window or cause it to fill the entire display
- ▶ The Close Window button, which enables you to exit an application and remove its window
- ▶ The resize handles, which appear at the bottom of an application window and enable you to change its size

You also began to use the GNOME Menu or the KDE Menu to launch applications and gained some experience using the desktop selector to switch between the four virtual desktops that come configured in the default Fedora desktop environment.

Finally, you logged back out again, learning how to save the list of running application windows and their locations if you want to have them automatically restored the next time you log back into your Fedora desktop.

## Q&A

**Q** *I do not seem to have KDE available on my system. Why?*

**A** The KDE environment is not installed by default by Fedora; the easiest way to install KDE is to choose to customize your list of applications while you are installing Linux and select KDE there.

Because Red Hat has taken care to ensure that the default GNOME and KDE environments do not differ significantly, most novice users will gain little from installing KDE in addition to GNOME.

**Q** *What are the advantages of KDE over GNOME or vice versa?*

**A** The KDE environment provides the advanced user with the opportunity to select a different set of applications (Web browser, email program, and so on) that are more closely integrated than those in the GNOME environment.

Some users also prefer some of the behavioral quirks of the KDE environment (such as the busy mouse cursor while launching applications) over the GNOME environment.

**Q** *When I launch applications, they appear in different places or at different sizes from those shown here. Why?*

**A** Most likely, your desktop is set to display at a different screen resolution (number of horizontal and vertical pixels) than the desktop that was used to make the illustrations for this book. This might cause application windows to appear either larger or smaller relative to our illustrations and can cause new application windows to appear in different positions.

## Workshop

The Workshop is designed to help you anticipate possible questions, review what you've learned, and begin learning how to put your knowledge into practice.

## Quiz

1. Where can the GNOME Menu and KDE Menu be found?
2. When multiple application windows are present, how do you change the active (focused) application window?
3. When a window is minimized (hidden), how can you restore it to its previous position and appearance?
4. How do you log out of the desktop?

## Answers

1. The GNOME Menu appears at the lower left of the GNOME desktop. The KDE Menu appears at the lower left of the KDE desktop. In either case, the menu icon looks like a red hat.
2. Click on a window's title bar or anywhere inside the window to focus it.
3. A minimized window can be restored by clicking on its button in the taskbar.
4. By clicking GNOME Menu, Log Out or KDE Menu, Log Out.

## Activities

1. Try starting a number of applications to fill your desktop. Then experiment by moving them around, minimizing them, and focusing them one by one.
2. Put a running application on another virtual desktop. Then switch to that desktop to display it.
3. Start a few applications, and then log out, choosing to save your session. Log in again and notice how your applications have been restarted and placed for you.

## HOURL 11

# Working with Files on the Desktop

---

### ***What You'll Learn in This Hour:***

- ▶ How to create and save a new text file with the text editor
- ▶ How to use the file manager to list files in your home directory
- ▶ How to open an existing file, edit it, and save the changes.
- ▶ Navigation methods using the file manager
- ▶ How to copy or move file(s) from one directory to another
- ▶ How to change file permissions using the file manager
- ▶ What the context menu is, and how to use it

In previous hours, you learned about the Linux desktop; you know how to access the desktop and open, move, and close application windows. In this hour, you learn how to use the Linux desktop file management system.

Although most of the illustrations and examples in this hour refer to the GNOME desktop and its components, KDE users should be able to follow along as well: Both desktop environments support the same types of file management tools and techniques. Important differences between the two are noted wherever they exist.

## **Creating a New Text File Using the Text Editor**

You already know how to create a text file using `vi` or `emacs` from the Linux command line. While working in a graphical environment, you can use a different, more user-friendly tool to create text files. You learned how to launch a Text Editor

window in Hour 10, “Introducing the Fedora Desktop,” by choosing Main Menu, Accessories, Text Editor. Launch a text editor now and enter several lines of text.

## By the Way

### A Program by Any Other Name...

After you have started the text editor, you might notice that the application title bar actually displays the name `gedit` (if you are working in the GNOME environment). This is the *real* name of the text editor program, as Linux knows it.

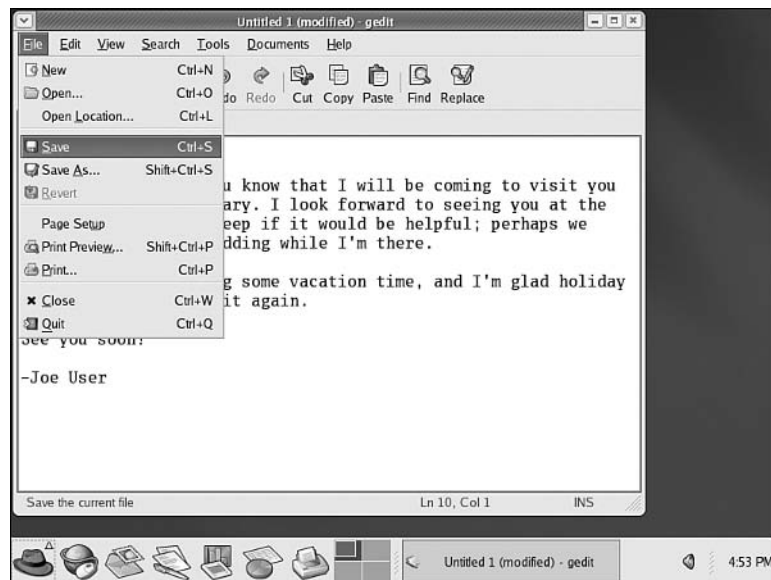
In order to create a new text file containing the lines of text you’ve entered, you must save the file. To do so, open the File menu and choose Save, as shown in Figure 11.1.

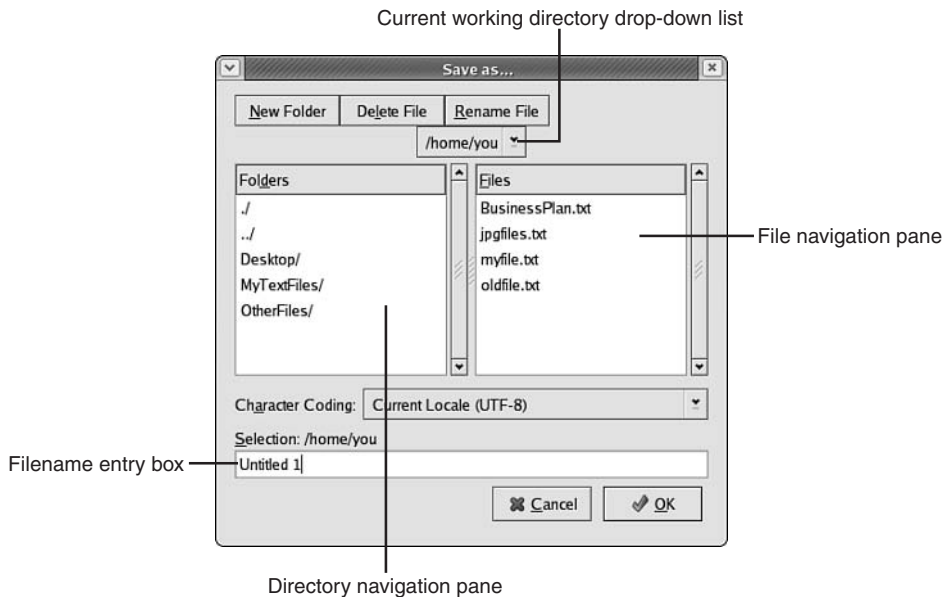
After you have clicked on Save, the Save As file dialog appears. A **file dialog** is a special dialog box that enables you to save or load files into an application by navigating the file system graphically, as shown in Figure 11.2.

You’ll use the file dialog frequently as you work in Fedora. Here are its major components and how they’re used:

- ▶ The **directory navigation pane** contains a list of directories in the application’s present working directory. Double-clicking any directory in the list makes it the application’s working directory.

**FIGURE 11.1**  
Save your work by choosing File, Save.

**FIGURE 11.2**

The standard GNOME file dialog will become familiar to you as you use Fedora.

### Remembering How to Use the Special Directories

Notice that the special `.` and `..` directories also are listed and are used in the same way. Recall that `.` always refers to the current directory, and `..` refers to the directory that contains the current directory. For more information on `.` and `..`, see “Using Relative Paths” in Hour 4, “Navigating Linux at the Console.”

**By the  
Way**

- ▶ The **file navigation pane** contains a list of all the nondirectory files in the current directory. Double-clicking a filename has the effect of selecting and/or saving the file in question.
- ▶ Use the **filename entry box** to enter a filename or full file path for loading or saving. If you enter only a filename, the filename you enter is appended to the application’s current working directory to create a full path. For example, if the application is working in the `/home/you` directory, and you enter `myfile.txt` in the filename entry box when saving, your file will be saved to `/home/you/myfile.txt`.
- ▶ The **current directory drop-down** shows the name of the current directory; all the files and directories shown are stored in this directory. Click the drop-down arrow to see a list of parent directories, beginning with the current directory and ending with the root directory (`/`). Click any directory in the drop-down list to make it the current directory.

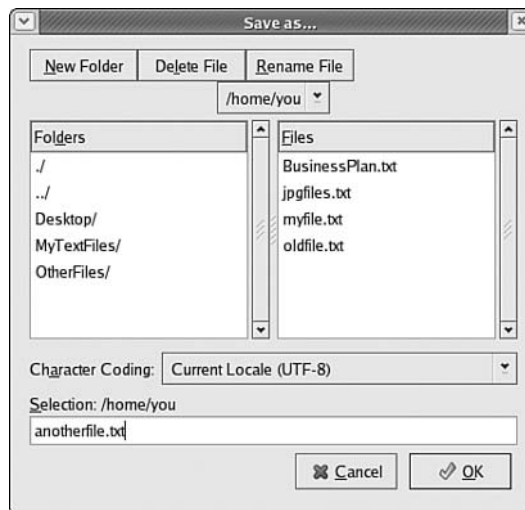
**Did you  
Know?**

If the file dialog box seems confusing to you, take a few moments to navigate around the file system using the dialog box and becoming comfortable with it. Use the present working directory drop-down to visit the root directory of the Linux file system, and then double-click your way back to `/home/you` using the directory navigation pane.

When you feel comfortable with the Save As file dialog and have navigated back to `/home/you`, enter a suitable name for the text file in the filename text box; for this example, name the file `anotherfile.txt`, as shown in Figure 11.3. After you've named the file, click OK to save it and close the Save As dialog.

**FIGURE 11.3**

Here text is being saved in a file named `anotherfile.txt` in the `/home/you` directory.

After you've saved the file under its new name, the filename appears in the application window's title bar. From now on, choosing File, Save while you work in this file saves your changes in `anotherfile.txt`.

**By the  
Way****What's the Difference Between Save and Save As?**

You might notice that the text editor's File menu has two save options, Save and Save As. Choosing Save saves your changes in the current file; choosing Save As opens the Save As dialog box, enabling you to save the file under a different name or in a different directory. Each time you use Save As and enter a new filename for a file you're working on, a new file will be created.

After you have saved `anotherfile.txt`, choose File, Quit to exit the text editor; once again, you have an empty desktop.

## Using the File Manager

At the command line, you used commands such as `ls`, `cd`, `mv`, and `cp` to manipulate files and folders in your home directory and throughout the entire Linux file system. To open an existing text file, you used either the `emacs` or `vi` commands, supplying the name of the file you wanted to open as an argument.

On the desktop in a graphical environment, you use your pointing device to perform these tasks onscreen in a program called a file manager. In GNOME, the file manager is called Nautilus; in KDE, the file manager is called Konqueror.

Using the file manager and your pointing device, you can perform all the basic file manipulation tasks in Linux:

- ▶ List the files in a directory
- ▶ Move, rename, copy, and delete files
- ▶ Create directories and symbolic links
- ▶ Duplicate existing files or directories
- ▶ Change permissions
- ▶ Delete files, directories, and symbolic links

Although the file manager does not offer a set of powerful programming tools like those introduced in Hour 9, “Harnessing the Power of the Shell,” its easy-to-use, mouse-driven interface often compensates for its comparative lack of flexibility.

## Opening a File Manager Window

The file manager is always active so long as you are logged in; even when you have no open windows, the icons on your desktop are being managed by the file manager.

You create directories, copy files, and execute other desktop file management tasks by opening a file manager window. Double-click the Home icon at the upper left of your desktop to open the file manager (in Nautilus, this icon carries the name of the account you’re logged in to). A file manager window appears, displaying the files and directories in your home directory, as shown in Figure 11.4.

Users of the KDE desktop can access the KDE file manager, known as Konqueror, by clicking KDE Menu, Home. The KDE Menu, like the GNOME Menu, is located in the lower-left of the screen. After selecting Home from the menu, a Konqueror

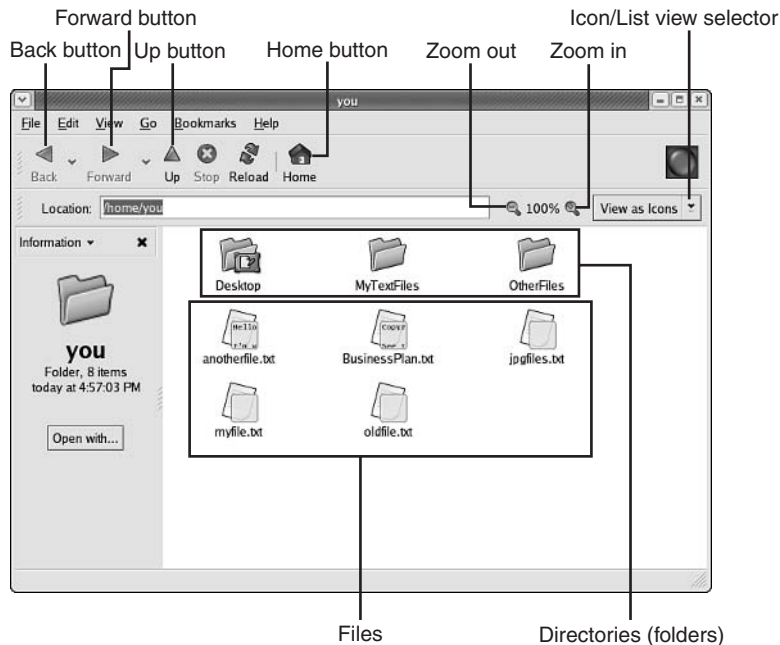

window will be started with `/home/you` as the displayed location, as shown in Figure 11.5.

For basic file management operations of the kind you're exploring in this hour, Konqueror is similar to Nautilus in nearly every way. KDE users should therefore follow along, referring to Figure 11.5 as necessary to identify Konqueror components.

**FIGURE 11.4**

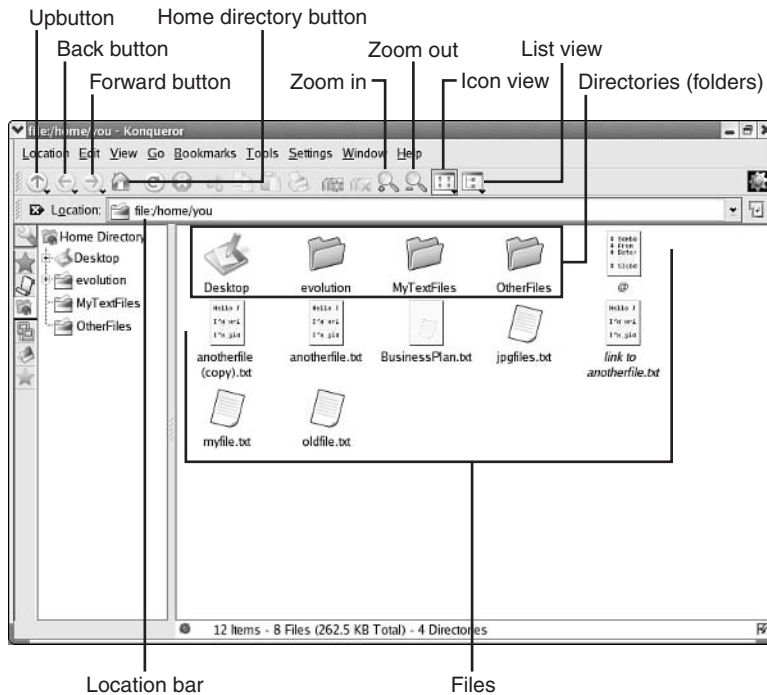
A folder icon designates a directory in the Nautilus file manager window. The other icons in this figure represent regular (text) files.

### **By the Way**

#### **Your List of Files Might Be Different**

Depending on the amount of work you've already done with your Linux system, you might see a different list of files when you open a file manager window. In any case, the list of files that you see represents the files that are present in your home directory. If you see an empty window, it means that no files are present in your home directory.

**FIGURE 11.5** Though much of the functionality is the same, a Konqueror window is somewhat different in appearance from a Nautilus window.

## Navigating the Directory Tree

To make use of the file manager, you need to know how to navigate through it to access specific files and directories. A file manager window contains two navigation tools, the most important of which is the location bar, shown in Figures 11.5 and 11.6. The location bar lists the path containing the files currently displayed in the Nautilus window. You can type a path in this bar to display the files the directory contains.

To use the location bar, click in it, delete the existing location, and enter the path to the root directory (/). The window then displays the root directory's contents, as shown in Figure 11.6.

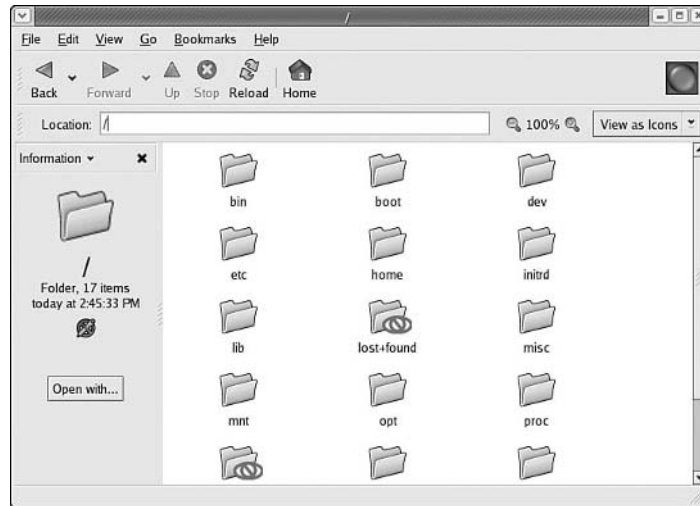
### What Does the Red Eye Icon Mean?

You might notice that an icon of a red "eye" obscures some of the folders in the root directory (/). This marking indicates that you do not have permission to view or visit the folder in question from the account you're currently using. In many cases, the file or directory is owned by the system administrator (root) and can only be accessed from that account.

**By the  
Way**

**FIGURE 11.6**

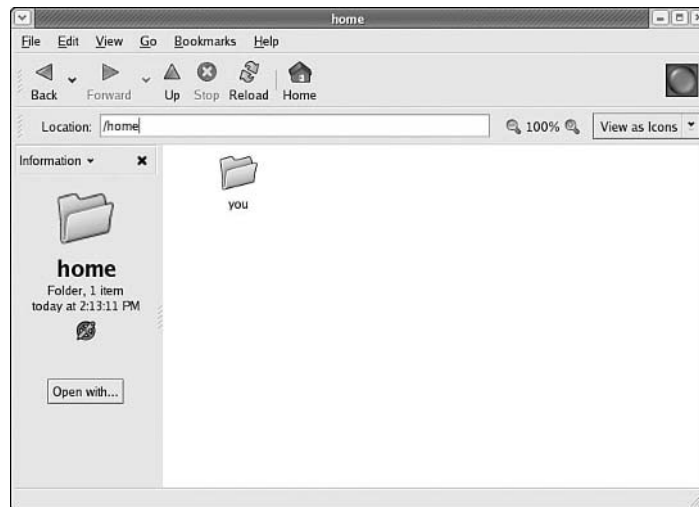
After entering the path to the root directory (`/`), the contents of the root directory are displayed. Each of the folder icons represents a directory that resides in the root directory.

You can also double-click any of the icons in the Nautilus file manager window to display or open (depending on the file type) the file or directory that the icon represents. In the listing for the root directory shown in Figure 11.6, for example, double-clicking a folder icon for any of the directories opens the directory and changes the location bar to reflect the new path. The results of double-clicking the Home icon are shown in Figure 11.7.

**FIGURE 11.7**

After double-clicking the Home icon, the contents of `/home` are displayed in the Nautilus window.

To return to `/home/you`, simply double-click the You icon. The location bar updates and the files in `/home/you` are once again displayed.

### Navigating Using the Nautilus Toolbar

You can move quickly through the Nautilus directories using the icons in the Nautilus window's toolbar. Most of these buttons work like their counterparts in a Web browser. Use the Back and Forward buttons to return to directories you've visited since you opened the window. Click Home to return Nautilus to your home directory. The Up button moves you up one directory level, which is similar to visiting the `.` directory at the command line. If you are in the `/home/you` directory, for example, clicking Up causes `/home` to become the active directory. Clicking Up again displays the root (`/`) directory.

**By the  
Way**

## Working with Files and Directories

You've learned your way around the file manager; now it's time to get to work. To open, copy, cut, move, or otherwise work with files in a Fedora graphical user interface, you use the **context menu**. To do that, right-click the file's icon (position your cursor over the icon and click the button on the right of the mouse or trackball) and choose an option in the menu that appears near your cursor. A context menu displays a list of actions you can perform on the associated file; if you right-click a text file, for example, you see options associated with the text editor. To see the context menu in action, right-click `anotherfile.txt` to display the menu shown in Figure 11.8.

**FIGURE 11.8**

The context menu for text files is displayed when right-clicking the file `anotherfile.txt`.

You can choose any option in a context menu by clicking it. Here's what the options in the context menu do:

- ▶ Open displays the file in the file manager window, without opening the text editor.
- ▶ Open in New Window creates a new file manager window and displays the file there.
- ▶ Open With shows a submenu of text editors that you can select to open the file in order to edit it and save your changes.
- ▶ Cut File clips the file from the current directory so that you can move it to another using the Paste Files command.
- ▶ Paste Files becomes active after you use the Cut File command to remove an item from a directory; move to a new directory and click Paste Files to place the cut item in the new location.
- ▶ Duplicate copies the selected item.
- ▶ Make Link creates a symbolic link to the file.
- ▶ Rename allows you to change an item's name.
- ▶ Move to Trash puts the file in the desktop trash can, effectively throwing it away (deleting it).
- ▶ Remove Custom Icon, Stretch Icon, and Restore Icon's Original Size alter the appearance of the selected icon.
- ▶ Properties displays properties such as file size, date last edited, and so on, for the selected item.

You learn more about using these and other menu options in the sections that follow.

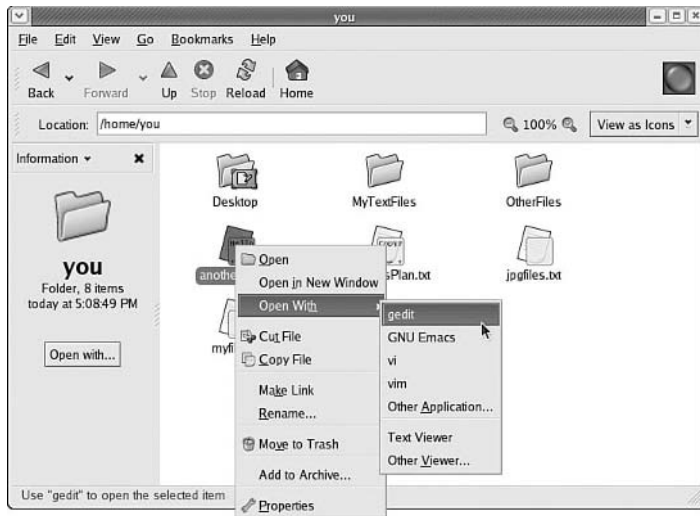
## **By the Way**

### **Context Menus Aren't Just for Files and Directories**

Although you work with context menus for files in this hour, you can access context menus for many items on the Linux desktop. Context menu options provide a quick, intuitive method for managing or manipulating most desktop items in Fedora.

## **Opening, Editing, and Closing an Existing File**

To open the file `anotherfile.txt` for editing, right-click its icon and select Open With from the context menu. A submenu containing a list of applications and other options appears, as shown in Figure 11.9.

**FIGURE 11.9**

You can choose a text editor from the Open With submenu; the selected file opens in that text editor so that you can change the file's contents and save your changes.

Generally, the first option in the submenu is the one most commonly associated with the type of file in question. In this case, the listed program, `gedit`, is actually the name of the program file for the GNOME text editor you've been using all along. Selecting `gedit` loads the file into the GNOME editor you've become familiar with.

After a file has been loaded into an application, you can edit and save the file.

The Open With submenu also lists other programs with which you can open the file. In the case of `anotherfile.txt` and the other text files shown in this figure, these other programs include the `vi` editor and the OpenOffice applications suite; you learn more about OpenOffice in Hour 12, "Introducing OpenOffice."

Two final entries in the submenu, Text Viewer and Other Viewer, display the file in Nautilus or in another file manager application. After a file has been opened in a text editor, you can use the editor window to make changes to your file and save the file just as you normally would.

## Cutting, Copying, and Pasting Files

If you have worked in Word, WordPerfect, or other common word processing programs, you are familiar with the cut, copy, and paste functions. If not, you won't have any trouble using these functions; they provide a simple way to move text in a document, but you can also use them to move files from one directory or location to another in the Fedora file manager.

You can use the Copy File command to copy a file to another directory without removing the file from its original location. To duplicate a file, right-click it to produce the context menu, and then choose Copy File. Navigate to the directory where you want the file's duplicate to appear, and right-click empty space in the directory window. In the context menu that appears, choose Paste Files. A duplicate of the file will be created in the currently displayed directory using the same filename.

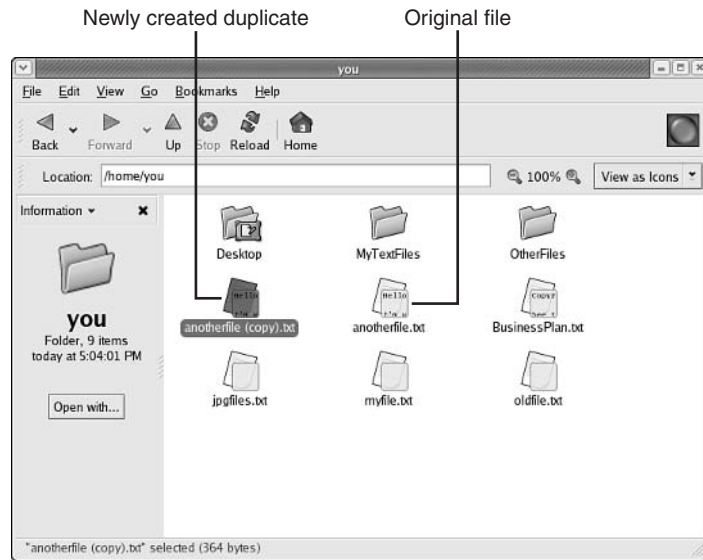
You also can use the context menu to remove a file from its current location and place it in a new directory. To move a file, right-click its icon and then choose Cut File. The file disappears (is deleted) from the current directory. Navigate to the directory where you want to place the file, right-click empty window space, and choose Paste Files from the context menu. The file is recreated in the currently displayed directory.

## Duplicating a File in the Current Directory

If you want to create a copy of a file within the same directory, you can use the Duplicate context menu command. Duplicate places a copy of the selected file in the current directory and adds (copy) to the filename. The results of a duplicate operation can be seen in Figure 11.10.

**FIGURE 11.10**

The original file, `anotherfile.txt`, sitting alongside its newly created duplicate, `anotherfile (copy).txt`.

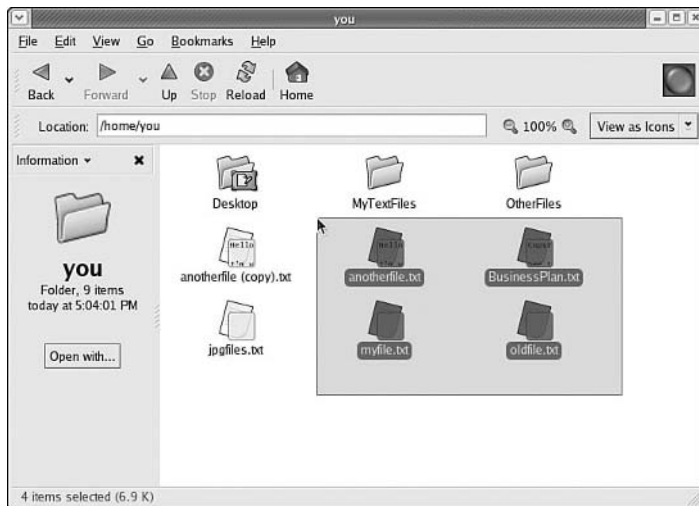

It is important to understand that the copy you have created is a new file in its own right; subsequent changes you make to the original file will not appear in the copy. Duplicate files are therefore a convenient way for maintaining several different revisions of the same file.

## Selecting Multiple Files

Many of the context menu and drag-and-drop operations discussed here can be performed on a number of files simultaneously. Select more than one file at a time and then perform the operation just as you would for a single file.

There are two ways of selecting multiple files at once. The first and easiest, commonly referred to as using a **rubber band**, is accomplished by clicking the left button on your pointing device in an empty area of the file manager window, dragging the pointer and enlarging the rubber band to enclose a number of files, and then releasing the button. Selected files are highlighted to show that they have been selected. This process is shown in Figure 11.11.

**FIGURE 11.11** Using the rubber band to select four files simultaneously in /home/you. The selected files are highlighted.

The other way to select multiple files is to hold down the Ctrl key while single-clicking each file you want to select, one-by-one. This enables the selection of noncontiguous groups of icons.

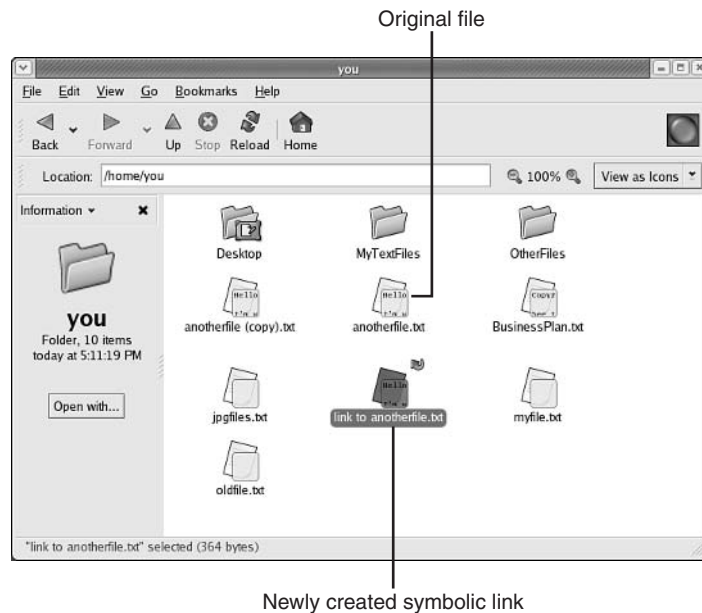

## Creating a Symbolic Link

A **symbolic link** is a kind of alias for a file; it allows one file listed and opened from two different places or directories for convenience. For example, by using a symbolic link, a file called `budget-2000.txt` could be listed in a directory called `budgets` as well as in a directory called `year2000files`; the file could then be displayed or edited from either place.

To create a symbolic link to an existing file or directory, choose **Make Link** from the context menu. A symbolic link to the original item is created, with the text `link` prepended to the original filename. The results of selecting the **Make Link** item can be seen in Figure 11.12.

**FIGURE 11.12**  
The original file, `anotherfile.txt`, and a newly created symbolic link that points to it, `link to anotherfile.txt`.

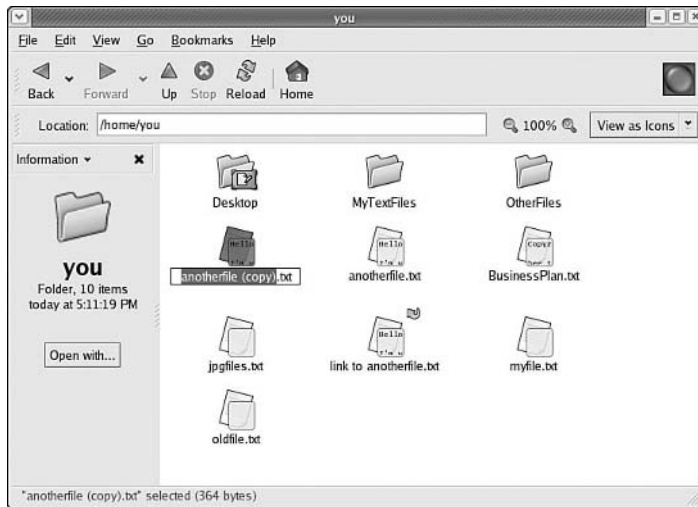
## Renaming an Item

You can use the **Rename** command in the context menu to change a file, directory, or symbolic link's filename. After selecting **Rename** from the menu, the icon's filename appears in a text box, as shown in Figure 11.13; type a new name for the file and press **Enter** to save the name and exit the text box.

### Don't Change the Last Three Letters!

When renaming a file, be sure not to change the file's three-letter extension, if it has one, because doing so might change the way Linux or other operating systems identify the file's type!

**By the  
Way**

**FIGURE 11.13**

The file `anotherfile (copy).txt` is ready to be renamed; when the filename text box is active, as shown here, you can type to replace the current name. Press Enter to save the new name.

## Deleting Items

To delete a file or directory, select the Move to Trash option from the context menu. The selected item disappears from the currently displayed directory and is moved to the trash can. Double-click the Trash icon to view, restore, or permanently delete trashed items (see “Working with Trash Contents,” later in this hour).

## Changing File Permissions

To change the permissions for a file or directory, select the Properties item in the context menu. A dialog box appears, as shown in Figure 11.14.

After the Properties dialog box has been displayed, select the third tab, Permissions, to display a pane containing permissions options, as shown in Figure 11.15.

The group ownership selector in this dialog can be used to change the group ownership for the file or directory in question. Click the selector; a drop-down appears listing groups to whom ownership of this file can be given. Select a new owner by clicking the desired group.

## By the Way

### Have You Forgotten About File Permissions?

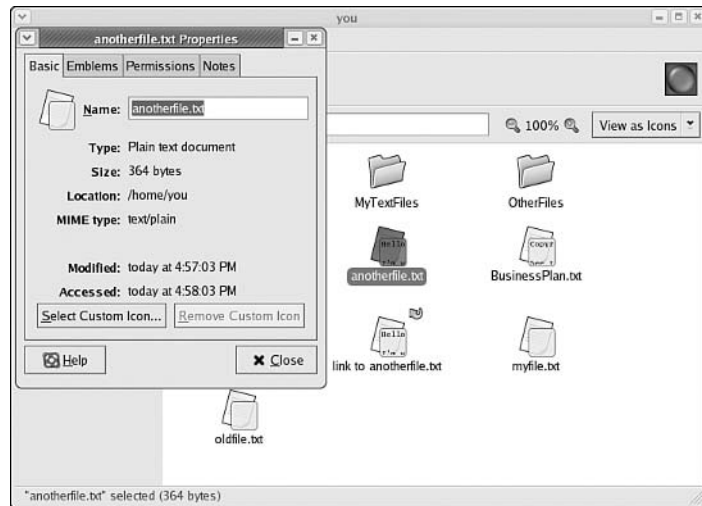
For a refresher on file permissions and user and group ownership, refer to “Understanding Permissions” in Hour 4.

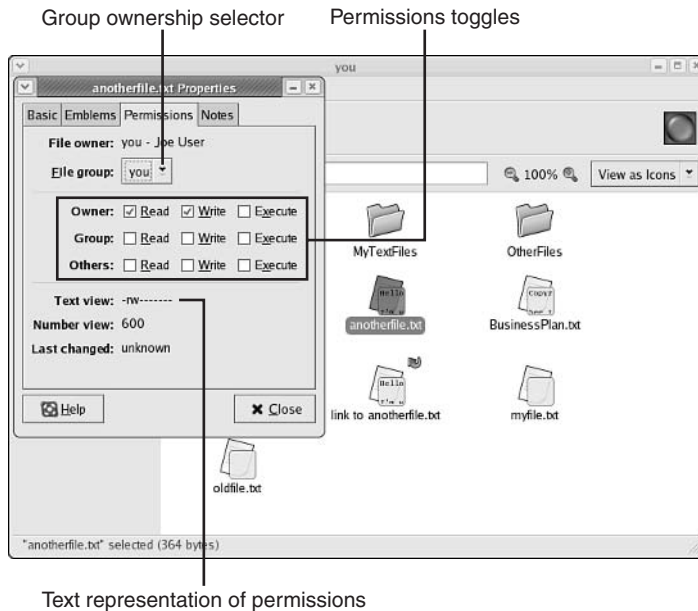
To learn more about using groups in Linux, refer to Hour 18, “Command-Line System Administration.”

The permissions toggles can be checked or unchecked to allow or disallow read, write, or execute permission for any of the various types of file or directory ownership. As you change the permissions for the file or directory, the equivalent output from the `ls -l` command is shown after the Text view label.

**FIGURE 11.14**

Selecting Properties from the `anotherfile.txt` context menu causes a properties dialog box to be displayed.

**FIGURE 11.15**

The Permissions pane allows the file or directory permissions to be altered. The equivalent permissions string from `ls -l` output is shown after the Text View label.

## Creating a New Directory

To create a new directory in the currently displayed directory, right-click an area of empty space within the file manager window. A context menu for the currently displayed directory appears.

Select the New Folder item in the context menu to create a new directory in the currently displayed directory, as shown in Figure 11.16. The new directory appears with the name `untitled folder`, in a selected text box; type a new name and press Enter to name your new folder.

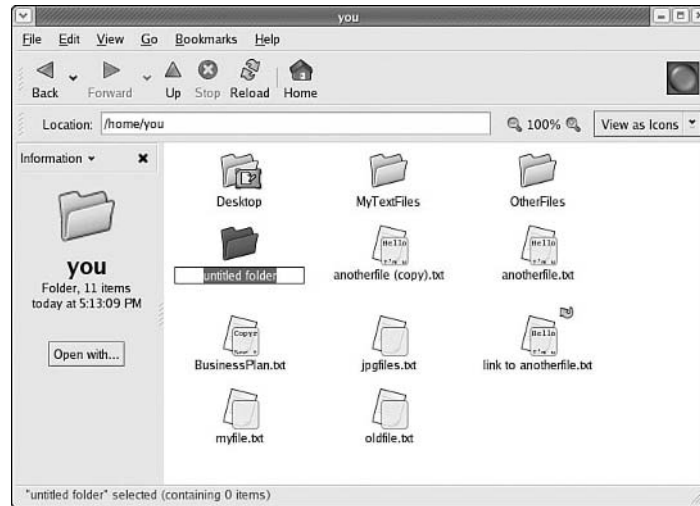
### What's the Difference Between a File and a Directory?

Don't be confused by the terms *folder* and *directory*: For our purposes, these terms can be used interchangeably. Typically, when accessed from the command line, they are known as **directories**, and on the desktop they are called **folders**.

**By the  
Way**

**FIGURE 11.16**

The newly created directory is given the name `untitled folder`. Type a new name to name your folder, or simply press Enter to accept the default name.

## Rearranging or Sorting Icons

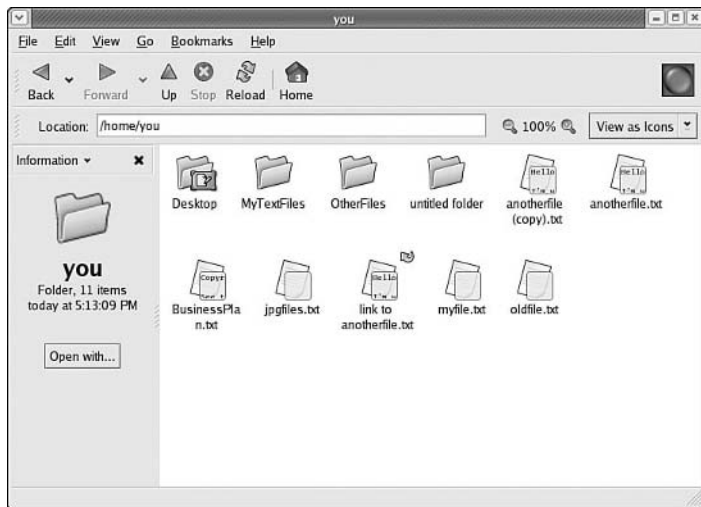
One last set of tasks is most easily performed via the current directory context menu. The icons in the currently displayed directory can be rearranged and resorted by right-clicking an empty area of the current directory to display the current directory context menu, and then selecting Arrange Items. The submenu shown in Figure 11.17 will be displayed.

Depending on how you want the current directory to be displayed, you select from the following:

- ▶ By Name sorts the files in ascending alphabetical order (from A–Z).
- ▶ By Size sorts the files in descending order, from largest to smallest, beginning with directories, which are sorted by the number of items each contains.
- ▶ By Type groups the files by type (usually indicated by a file's three letter extension), sorting alphabetically (from A–Z) within each type.
- ▶ By Modification Date sorts the files in order from the files or directories most recently edited to those least recently edited.
- ▶ By Emblems groups the files by the emblems that have been assigned to them.
- ▶ Compact Layout causes the icons to be spaced more closely together, as shown in Figure 11.18.
- ▶ Reverse Order causes the ordering of the sorting methods listed above to be reversed.
- ▶ Manually allows you to position the icons as you choose.

**FIGURE 11.17** The Arrange Items submenu enables you to dictate the way in which Nautilus organizes the display of files and directories in the current directory.

**FIGURE 11.18** When Compact Layout is enabled, the icons for the files in the directory are spaced more closely.

## Manipulating Files Using Drag and Drop

Nearly all the file and directory operations you've learned to perform so far are accomplished using context menus. Although the context menu is certainly a powerful tool, another technique known as **drag and drop** is often more convenient.

To drag and drop, place your cursor over the icon of the file or directory you want to move, and then click the mouse or trackball button and hold it down as you

drag the pointer and icon to the new location. Release the button to drop the item into its new location. The following sections show you how to use drag and drop in some simple file management tasks.

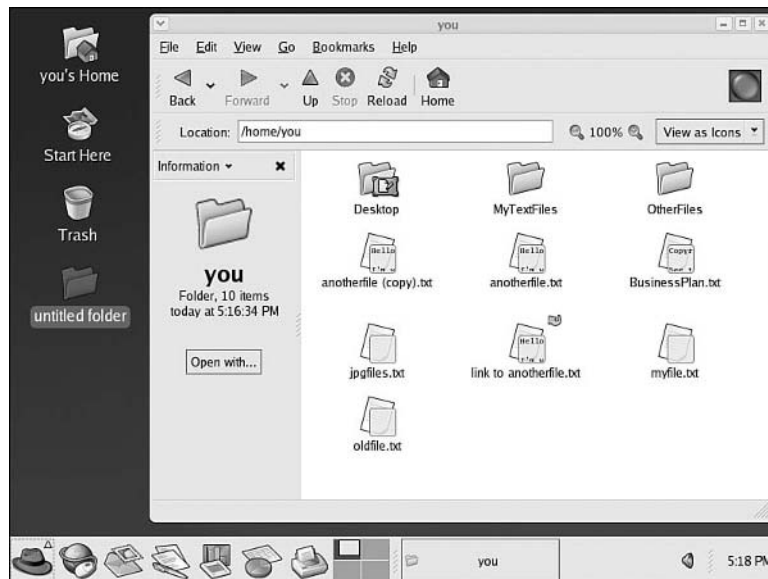
## Moving a File into a Directory or to the Desktop

To perform a drag-and-drop operation, both the file you want to affect and its destination must be visible on the screen. To move a file into a directory using drag and drop, use the left button to drag the file's icon onto the icon of the directory you want to move the file into. When that directory's icon is selected, release the button to drop the file into the new location.

You also can use drag and drop to move files and directories to the desktop. Using the file manager, navigate until the icon for a file or directory that you want to move is visible, and then click it and drag it out of the file manager window and onto the desktop. Release the mouse button to drop the file. Figure 11.19 shows the results of dragging and dropping `untitled` folder from `/home/you` to the desktop. You can use the same drag-and-drop process to move files and directories from the desktop back into a file manager window or into directories displayed there.

**FIGURE 11.19**

The directory `untitled` folder has been dragged and dropped onto the desktop. Files can be stored in it as in any other directory.

### Can You Delete a File by Dragging It to the Trash Icon?

Files or directories can also be moved into the Trash (thrown away) using this technique. Simply drag the file you want to throw away onto the Trash icon. When the Trash icon is highlighted, release the button and the file in question will be placed in the Trash.

**By the  
Way**

## Moving a File Between Two Directory Windows

Sometimes you need to have two file manager windows open in order to perform certain file or directory operations. To move a file from `/home/you/MyTextFiles` into `/home/you/OtherFiles`, for example, you must have open windows for both directories.

In an open file manager window, navigate to `/home/you/OtherFiles`. Then open a second file manager window by double-clicking the you's Home icon once again. Another file manager window opens; in this one, navigate to `/home/you/MyTextFiles`, as shown in Figure 11.20.

### Are Your File Managers Obscuring One Another?

Note that you might need to move or resize one or both file manager windows before you are able to see both of them and work between them effectively. Refer to Hour 10 for a refresher course on moving and resizing windows, if necessary.

**By the  
Way**

**FIGURE 11.20** Two file manager windows are visible here. One is currently displaying `/home/you/`, and the other is displaying `/home/you/OtherFiles`. Looking at the two location bars makes this clear.

After you have both windows open and two separate directories displayed, you can drag and drop files between the two directory windows. The moved files disappear from the first window (directory) and appear in the new location.

## Context Drag and Drop

If you have a three-button mouse or pointing device, you can also use an operation called **context drag** to move, copy, and link files in the file manager. To use this feature, you drag and drop using the *middle* pointer button rather than the left one. When you release the middle button, a context menu appears for the drag-and-drop operation. You can choose options from this menu to perform several different tasks.

Try the context-drag operation by dragging a file to the desktop using the middle button instead of the left button of your pointing device. When you release the button, a menu similar to the one shown in Figure 11.21 appears.

When you choose an option in the context menu, the selection action is performed. Here are the choices:

- ▶ **Move Here** moves the file or the directory and all of its contents from its original location to the location where you released the button.
- ▶ **Copy Here** copies the file or the directory and all of its contents from its original location to the location where you released the button.
- ▶ **Link Here** creates a symbolic link in the location where you released the button pointing to the file's original location.

**FIGURE 11.21**

The context drag has been used between the file `/home/you/jpg-files.txt` and the desktop. The context menu enables you to choose the action you want the file manager to perform with the file in question.

## Working with Trash Contents

The Trash icon represents a special directory used to temporarily hold items you have deleted using the file manager. This directory gives your files a second chance—allowing you to be certain that you no longer want to access or edit a deleted item. After you send an item to the Trash by deleting it, you can do two things with it: You can restore the item or you can permanently delete it. The following sections describe these operations in detail.

### Restoring Files That Have Been Thrown Away

If you decide you want to save an item that you've previously sent to the Trash, you can restore it to the desktop or a directory. To do this, double-click the Trash icon to open a new file manager window listing the Trash contents, as shown in Figure 11.22. Then, drag and drop or cut/copy and paste files from Trash to other storage areas, such as `/home/you`.

**FIGURE 11.22** Double-click Trash to open a file manager window listing its contents. To restore a file or directory from Trash, drag and drop or cut/copy and paste items to the location where you want to store them.

### Emptying the Trash

If you know you don't want to save any of the files and directories you've thrown in the Trash, you can permanently delete them from the Trash folder. Emptying the Trash folder removes the deleted items from your hard drive forever. To empty the Trash, follow these steps:

1. Right-click the Trash icon on the desktop to produce the context menu.

2. Select Empty Trash; a dialog appears, asking you to confirm that you want to empty the Trash.
3. Select the Empty option to permanently delete all items currently in the Trash folder; select Cancel to abort the operation.

### **By the Way**

When you empty the Trash, any files or folders it contains are erased forever and cannot be recovered.

## **Summary**

This hour, you learned to use the desktop file manager to move, copy, modify, and delete files and directories. Along the way, you gained practice launching graphical applications and using the standard file manager dialog boxes to browse the file system and choose filenames. You gained practice with basic cut, copy, and paste procedures, and you learned how to create symbolic links and duplicates using the file manager window menu bar and context menus.

You also learned to take advantage of some convenience features, such as emblems for icon classification, zooming to make file management easier on the eyes, and using the Trash to restore or permanently delete files and folders.

## Q&A

- Q** *I notice that the file manager displays letters or words in some icons but not in others, and they often don't make sense. Why?*
- A** If a file is human-readable (that is, not a program or an image file or something composed mostly of data), the file manager will attempt to use the first few letters or words from the document as part of the icon to help you identify files without having to open them.

## Workshop

The Workshop is designed to help you anticipate possible questions, review what you've learned, and begin learning how to put your knowledge into practice.

## Quiz

1. How do you open a file manager window?
2. How do you copy a file from your home directory to your desktop using drag-and-drop?
3. How do you create a new directory?
4. How do you open an existing file for editing?

## Answers

1. Double-click the Home icon on your desktop.
2. Open a file manager window, and then use the right button on your pointing device to drag the file's icon to your desktop. When you release the button and the context menu appears, select Copy Here to copy the file.
3. Right-click inside the file manager window. Choose New Folder from the context menu that appears.
4. Right-click the icon for the file you want to edit. Choose Open With from the context menu that appears, and then choose the application you want to use for editing from the Open With submenu.

## Activities

1. Spend some time navigating your file system using the file manager, the location bar, and directory icons.
2. For practice, create a new text file and then change the permissions using the file manager so that only the owning user can read the file.
3. For practice, try copying some of the text files in `/etc` to your home directory using the file manager.
4. Insert a CD-ROM and double-click the CD-ROM icon on your desktop. Spend some time browsing the contents of the CD-ROM disc using the file manager.

## HOUR 12

# Introducing OpenOffice

---

### ***What You'll Learn in This Hour:***

- ▶ How to launch the OpenOffice applications
- ▶ How to create a new word processing document
- ▶ How to control basic formatting and layout in documents
- ▶ How to create a new spreadsheet
- ▶ How to perform basic calculations in spreadsheets

In this hour, you learn to create documents and spreadsheets in the Linux desktop environment using OpenOffice 6.0, a full-featured office applications suite, which is included with Fedora and is similar to Microsoft Office. By the end of the hour, you should have mastered basic office productivity skills on the Linux desktop.

## **The OpenOffice Applications**

OpenOffice 6 is the latest version of a suite of productivity applications for use with Linux. The OpenOffice suite is very similar to Microsoft Office, Corel WordPerfect Office, or other “office” suites you might be familiar with. Because OpenOffice is open-source software (like Linux itself), it is a favorite among Linux users.

OpenOffice is also available for use with the Windows OS. Because OpenOffice is capable of opening and saving in MS Office file formats, it is possible to exchange files with users of Windows and MS Office using OpenOffice.

Like most suites of office productivity applications, OpenOffice contains a series of distinct applications, each of which performs a specific task:

- ▶ OpenOffice Writer, a full-featured word processing and document layout application similar to Microsoft Word or Corel WordPerfect. OpenOffice Writer enables you to create memos, letters, articles, reports, and books.

- ▶ OpenOffice Calc, a powerful spreadsheet and calculation application similar to Microsoft Excel or Corel Quattro Pro. OpenOffice Calc enables you to perform math-oriented tasks, such as budgeting, engineering calculations, physics calculations, and statistics.
- ▶ OpenOffice Impress, a presentations manager similar to Microsoft PowerPoint or Corel Presentations. OpenOffice Impress allows you to create visual slide shows with illustrations, charts, and graphs to help you to present information to others.
- ▶ OpenOffice Draw, a drawing and image manipulation program which allows you to create clean, well-structured sketches and diagrams as well as to edit photos and other types of raster graphics.
- ▶ OpenOffice Math, an equation editor, for editing and inserting complex mathematical equations into your documents for output.

In this hour, you explore Writer and Calc; these are the most commonly used application in the OpenOffice suite. For a full treatment of the OpenOffice suite, refer to the following books on StarOffice, which is based on OpenOffice technology:

- ▶ *StarOffice 6.0 Office Suite Companion*, by Solveig Haugland and Floyd Jones
- ▶ *Special Editing Using StarOffice 6.0*, by Michael Koch

Online documentation for OpenOffice and all of its features can also be found by selecting Help, Contents from any OpenOffice application. Every dialog box in OpenOffice also contains a help button; clicking it displays documentation about that dialog in particular.

## Launching an OpenOffice Application

Because office productivity functionality is so essential to the role of any computer system in nearly any environment, the OpenOffice applications figure prominently in both the default GNOME and KDE layouts on the Fedora desktop.

Launch icons for the three most commonly used OpenOffice component applications (Writer, Calc, and Impress) appear side-by-side on the desktop taskbar, as shown in Figure 12.1.

**FIGURE 12.1**  
Clicking one of these icons launches one of the most commonly used OpenOffice component applications.

## Creating and Formatting an OpenOffice Writer Document

The OpenOffice Writer application is used to create professional-looking letters, reports, memos, books, and other types of text-based documents that are commonly used in business and academia. In OpenOffice Writer, you enter and format lines and paragraphs of text, usually with the eventual goal of outputting them to a printer in an easy-to-read format.

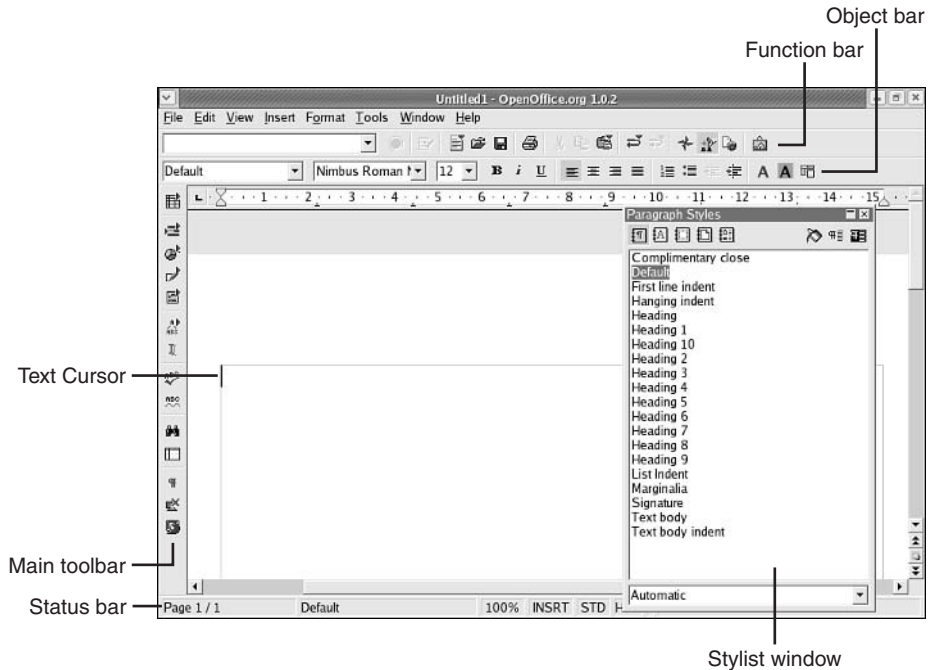
### Launching OpenOffice Writer

Click the OpenOffice Writer icon to launch the application. Click the taskbar icon; the splash logo appears as the application loads. When the program is loaded, a new Writer application window containing an untitled document appears, as shown in Figure 12.2.

**FIGURE 12.2**

A new OpenOffice Writer window. Because no document has been loaded by the user a new document Untitled1 appears in the application window.

## **By the Way**

### **What Is This Dialog Box Asking Me For?**

If this is the first time you have launched an OpenOffice application, you are shown a dialog box called the Address Data Source AutoPilot. This dialog enables you to tell OpenOffice where your contacts information is stored, so that you can easily send documents to your contacts without having to manually find their names and addresses. Because you won't be working with addresses in this hour, you can safely click Cancel to dismiss this dialog and leave the OpenOffice address book unconfigured; OpenOffice includes tools to configure your address book at any time by clicking File, Templates, Address book source in OpenOffice applications.

The following are components that make up the OpenOffice Writer window:

- ▶ The toolbars contain function buttons that, when clicked, perform common tasks, such as saving or printing a file, changing text alignment or inserting a table.

- ▶ The text body looks like a piece of paper or several pieces of paper and is where you enter text as you create documents. This element contains the **text cursor**, a blinking line that indicates where new text appears as you enter it. The faint gray line near the edge of the text body area indicates the position of the text margins.
- ▶ The status bar displays information about the size of your document, the position of your cursor and other mundane but useful data.
- ▶ The stylist window enables you to use prebuilt or custom styles to format your document (the stylist is an advanced word processing topic and is discussed in this book). Move this window out of the way by clicking and dragging its title bar; close it by clicking the close button at its upper-right corner (or press the F11 key). You can restore a closed stylist window by choosing Format, Stylist or by pressing the F11 key.

### Turning the Stylist Window On and Off

The stylist window (which is titled Paragraph Styles) is helpful for long and complex documents requiring many different text styles, but we're not going to discuss it in this text. You can close it by clicking on the small button at its upper-right corner. If you want to experiment with it later on, you can display it once again by selecting Format, Stylist from inside OpenOffice Writer. You can also toggle the stylist off and on by pressing your F11 key.

**By the**  
**Way**

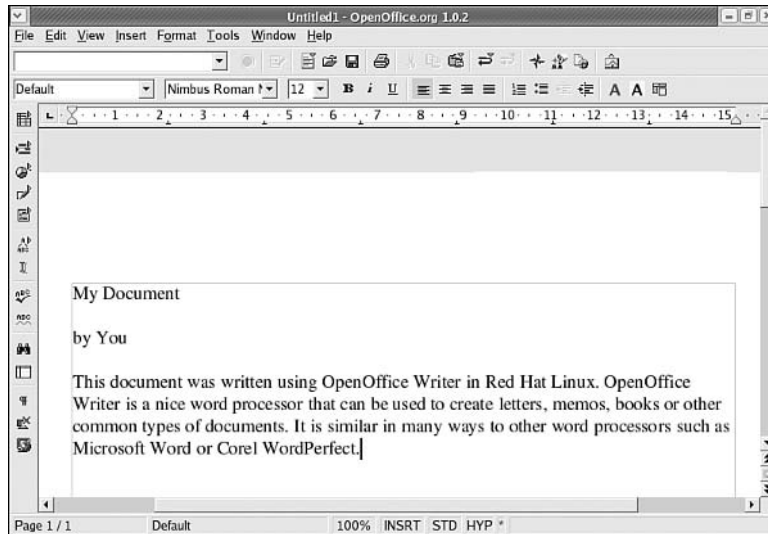
## Entering Text

To enter text in OpenOffice Writer, position the text cursor where you want to enter new text, and then begin typing. Any text you type is inserted at that position. Words automatically wrap to the next line when you reach the right margin, so you do not have to press Enter at the end of each line to remain within the right margin and avoid splitting a word across two lines.

Enter a line or two of text now so that you have a nonempty document to work with for the rest of the section. The OpenOffice Writer application with a few lines of text entered is shown in Figure 12.3.

**FIGURE 12.3**

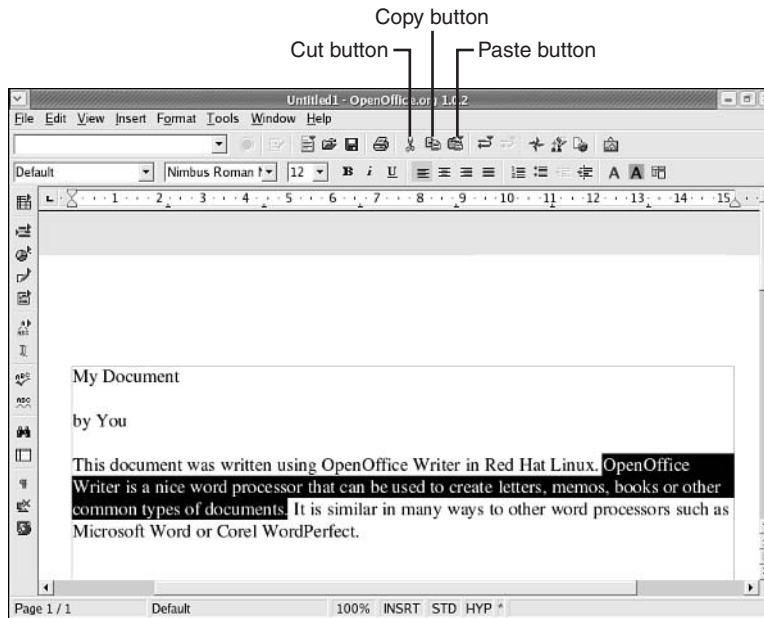
The cursor moves from left to right and from the top of the screen toward the bottom as you type text into OpenOffice Writer.

## Editing Text

One of the greatest advantages inherent in using a word processing application such as OpenOffice Writer is that you easily can change text after you've entered it. Here are some of the most common editing techniques:

- ▶ You can remove individual letters or words using Backspace and Delete editing keys; Backspace deletes characters to the left of the insertion point, and Delete deletes characters to the right of the insertion point.
- ▶ You can edit blocks of text by selecting the block and then choosing an editing key or command. Click at the beginning of the block of text you want to edit, and then drag your cursor to the end of the text (see Figure 12.4). Selected text appears highlighted onscreen. Click Cut to remove the text from the document. Cut text can remain deleted from the document or moved to a new location (see the steps that follow this list). Click Copy to copy the selected text, and then position your cursor where you want to place a copy of the text and click Paste; a copy of the selected text appears at the insertion point.
- ▶ By selecting blocks of text, you can also type new text to replace existing text. Select a letter or word, and then begin typing to replace it with new text.

**FIGURE 12.4**

By selecting blocks of text, you can issue a single editing command to apply changes to the entire block.

To move a selected block of text to another location within a document, follow these steps:

1. Click the Cut button (the scissors icon) to remove the selected text (or choose Edit, Cut); the text disappears from the document.
2. Position the cursor at the location in the document where you want the moved text to appear.
3. Click the Paste icon or choose Edit, Paste; the text appears in the new location.

### **You Can Select Without a Mouse and Erase Without a Backspace**

You can also select text using your keyboard. Position the text cursor before the block of text you want to select. Press and hold your Shift key as you use the navigation keys to move the text cursor to the end of the block of text you want to select. When you have selected the block of text you want, release the Shift key.

The Insert command key on your keyboard enables you to toggle between Insert and Overwrite mode. In Insert mode, new text you enter pushes text to the right. In Overwrite mode, new text overwrites text to the right of the cursor, letter for letter. Press the key to toggle between the two modes.

***Did you  
know?***

## Changing the Appearance of Text

You can apply different font sizes, typefaces, and text effects to change the appearance of text within your OpenOffice Writer documents. These changes can make your document look more professional and add emphasis to important words or phrases.

To change the appearance of text in your document, select a block of text and then click one of the following Object bar items (see Figure 12.5):

- ▶ The typeface drop-down list changes the fundamental style of your text; for example, you might choose to use a sans-serif font such as Helvetica rather than a serif font such as Thorndale.
- ▶ The font size drop-down changes the physical size of your text on the printed page; larger numbers indicate larger text.
- ▶ The bold button causes text to appear in **boldface**.
- ▶ The italic button causes text to appear in *italics*.
- ▶ The underline button causes your text to be underlined.
- ▶ The font color selector enables you to choose a new color for your text.
- ▶ The font highlight selector enables you to choose a new background color for your text (to make it appear highlighted onscreen or in a color printout).

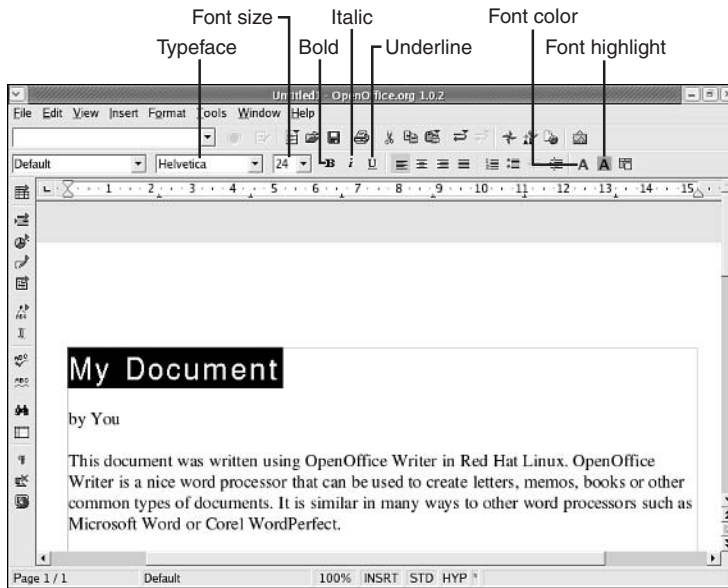
The bold, italic, underline, color, and highlight buttons work as toggles; click them again to toggle them off.

To apply font styles before you begin typing, position the text cursor where you'd like your text to be inserted, and then use the font size, bold, italic, and other appearance-editing tools to set your choices. The text you enter reflects your settings.

### ***Did you Know?***

#### **There Are Many Text Alignment Options**

You can align text along the right or left margins, or you can center text on the page. You also can **justify** the text to create straight margins on both the right and left sides. Click in a paragraph then choose one of the four alignment buttons located to the right of the Underline button in the formatting object bar. Each button face shows the alignment it provides. Select multiple paragraphs, and then click a button to align all of them. You also can choose text alignment before you enter text; choose an alignment option, and then type. The text you enter is aligned with that style until you choose another option.

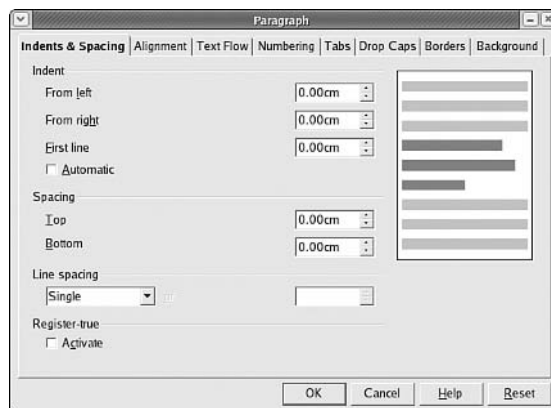
**FIGURE 12.5**

Object bar items have been used to change the appearance of the text in the first line of this document. The title text is now in Helvetica typeface, 24 point size, bold-face.

## Changing Paragraph Formatting

You can format text in single-spaced, double-spaced, or 1.5-line-spaced paragraphs. You also can indent paragraphs as you type, or apply indentation to paragraphs of existing text. You choose line spacing and indentation options within the Indents & Spacing tab of the Paragraph dialog box.

To change the line spacing or indentation properties of an existing block of text, select the block of text you want to modify, and then choose Format, Paragraph; the Paragraph dialog box shown in Figure 12.6 appears.

**FIGURE 12.6**

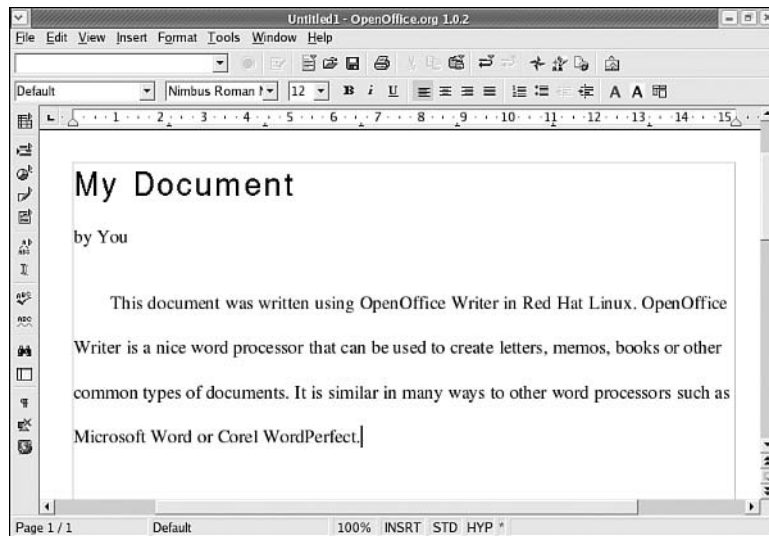
The indentation and spacing values are given in centimeters; enter a value or use the arrows to increase or decrease the value. The preview pane on the right shows the effect of your changes.

By changing the values of the settings in this dialog box, you can alter the spacing or margins of a selected block of text or set values for new text before you enter it:

- ▶ Use the From Left and From Right settings in the Indent area of the tab to indent paragraphs from the page margins; the higher the values, the greater the indentation.
- ▶ Use the First Line setting in the Indent area to cause the first line in each selected paragraph to automatically be indented some additional distance relative to the left margin. Check the Automatic check box to make this the default behavior.
- ▶ Use the Top and Bottom spacing settings to force OpenOffice Writer to leave some amount of empty space above and/or below each paragraph.
- ▶ Use the Line Spacing drop-down box to choose the single, double, or 1.5 line spacing.
- ▶ Use the Register True setting to cause all printed lines in your document to use the same baseline so that you can't see gray smudges between the lines on the current page caused by text lines on the next page.

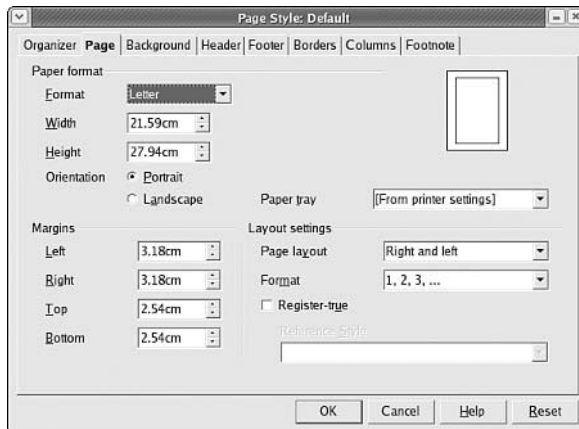
Figure 12.7 shows the paragraph in our sample document altered to double-spaced and automatically indented from the left margin on the first line.

**FIGURE 12.7**  
Double-spacing and first-line indent are common uses for the Paragraph formatting dialog box.

## Changing Margin Size and Page Layout

You can customize the margins of OpenOffice Writer documents, and you can change the size and orientation of their printed format. To edit these settings, use the Page tab of the Page Style dialog box, shown in Figure 12.8. Open this dialog box by choosing Format, Page.

**FIGURE 12.8** Use the Page Style dialog box to change document page margins, paper size, and paper orientation.

Here's how to use the settings in the Page Style dialog box to change the layout of your document:

- ▶ Use the settings in the Paper Format area to choose a printed format (such as Letter, Legal, Envelope, and so on), paper size, and orientation. The Paper Tray setting enables you to choose which paper tray the print job should feed from.
- ▶ The settings in the Margins area enable you to set specific Left, Right, Top, and Bottom margin sizes, as measured in centimeters. Type in a size or use the arrows to raise or lower the default settings.
- ▶ The Page Layout setting in the Layout area enables you to apply the current settings to all pages (right and left), to only odd pages (right), to only even pages (left), or to apply the current settings in anticipation of two-sided printing to allow for easy binding (mirrored).
- ▶ The Format setting in the Layout area enables you to specify the type of page numbering that should be used if you have chosen to insert page numbers in your document.

When you have made the changes you want, click OK to accept them. The changes you make in the Page Style dialog box affect the entire document you're working on.

## Saving a File

When you finish entering, editing, and formatting a document, you can save the file for later retrieval or use.

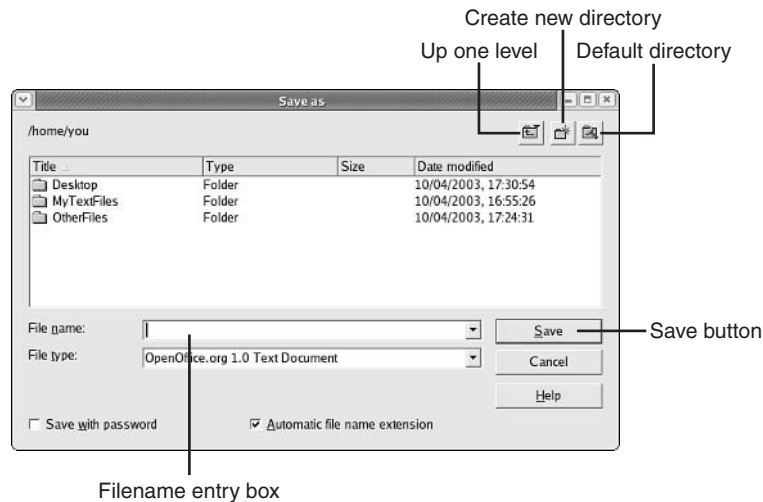
Save the document by clicking the Save button (floppy disk icon) in the Function bar (or by choosing File, Save). If you have made changes to or entered text in a file that has not yet been saved, the Save As dialog box appears, as shown in Figure 12.9.

Here's how to use the options in the Save As dialog box:

- ▶ Select a directory and folder in the file and directory list box. Double-click a directory or folder to open or select it; that's where your file will be saved. Use the Up One Level button to move to the next-higher-level directory; use the Default Directory button to store the saved file in the default (your home) directory. Click the Create a New Directory button to create a new directory that will be stored in the currently listed directory.
- ▶ Type a name for your file in the File Name text box.
- ▶ To save your file in a format other than the OpenOffice Writer format, click the File Type selector and choose a new file type, such as RichText or Microsoft Word format. This enables you to exchange the file you're creating with users of other office software, such as MS Office.
- ▶ The Automatic File Name Extension box should always be checked; this allows StarOffice to automatically choose the correct three-letter extension for your file based on the file type you have selected.

**FIGURE 12.9**

The Save As dialog enables you to select a location and a name under which to store the document you have created. The files and directories in the current directory are shown in the file and directory list box.

### You Can Password-Protect Your OpenOffice Documents

If you would like to protect your file with a password, check the Save with Password box. When you do so, you are prompted to enter a password which will be used to protect the file. When anyone tries to open the file later on, OpenOffice asks them for the password; if they are unable to provide it, the file will not be opened.

**Did you  
Know?**

When you have chosen the file name, format, and directory, click Save to apply your choices. Each time you save this file in the future, changes are stored under the same filename.

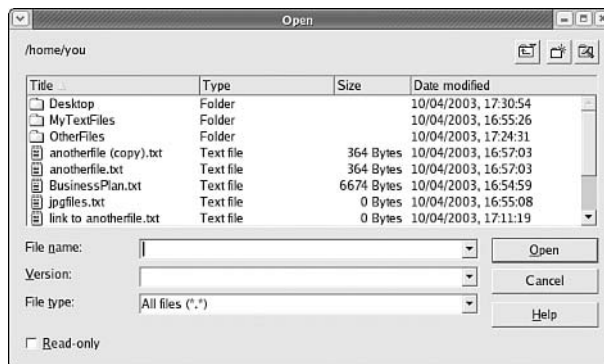
You can use the Save As option in the File menu to select a new name for an existing document. This enables you to create a copy of the original file under a new name, so you can make changes to the copy while preserving the original file's content.

**Did you  
Know?**

## Opening a File

To edit or print an existing saved document, you must first open it. You can open a document by clicking the Open icon (looks like an open folder) in the Function bar; alternatively, you can choose File, Open from the menu bar.

After either action, the Open dialog box appears, as shown in Figure 12.10.

**FIGURE 12.10**  
The list box in the Open dialog box lists all the files and directories contained in the current directory (here, /home/you); double-click a file to open it.

Scroll until you see the file in the file and directory list box and double-click the filename or enter the filename into the File Name entry box, and then click Open.

If your file isn't in the current directory, here's how to use the other controls in the Open dialog box to find the file:

- ▶ To open another directory, double-click the name of the directory in the file and directory list box. You can double-click the Default Directory button at any time to return to your home directory.
- ▶ Use the Up One Level button to open the parent directory of one currently listed.

### ***Did you Know?***

#### **Narrowing Down Your File Selection Can Save Time**

If you need to narrow down a long list of directory contents to find a specific file, you can do so by limiting the display to only files of the type you're looking for. Use the File Type selection box in the Open dialog box to select the type of files you want to be listed; only those files from the current directory that match your chosen file type are displayed.

## **Printing a File**

Printing a document is a simple process in OpenOffice Writer. Begin by opening the document you want to print. If you want to print the entire document, click the Print button (marked with a printer icon) in the Function bar. The document is sent to the printer.

If you want to print only a portion of the document, print multiple copies, or change any of the page layout settings (such as orientation, paper size, and so on), begin the print process by choosing File, Print. The Print dialog box opens.

The highlighted controls in the Print dialog box can be used to alter several aspects of the OpenOffice Writer printing behavior:

- ▶ The Number of Copies entry box enables you to determine how many copies of the output OpenOffice Writer will cause your printer to generate.
- ▶ The Print to File check box enables you to output the printer data to a file, rather than to your printer. OpenOffice prompts you for the name of the file if you select this option. Because data that would normally have been sent to your printer is in a language suited to printers rather than to humans, you will rarely, if ever, use this option.
- ▶ If you have chosen to print more than one copy of your file, selecting the Collate option causes the entire document to be printed in sequence multiple times (pages 1, 2, 3, 1, 2, 3). If you do not check the Collate option, each page is output several times in a row (pages 1, 1, 2, 2, 3, 3).

- ▶ The Print Range options enable you to choose to print only a segment of the document rather than all of it; to do so, enter a page number or range of numbers that you want to print. If you want to print only a paragraph or other block of text from the document, select the block with your mouse, open the Print dialog box, and click the Selection button in the Page Range area.

When you've made your choices in the Print dialog box, click OK to begin printing.

## Working with OpenOffice Calc

The OpenOffice Calc application is an electronic spreadsheet similar in form and function to Microsoft Excel or Corel Quattro Pro. OpenOffice Calc can be used to perform mathematical calculations of all kinds. For example, a homeowner can use OpenOffice Calc to amortize a loan or maintain a personal budget, an engineer might use OpenOffice Calc for load calculations, and a pollster might use OpenOffice Calc to maintain lists of statistics.

To use an electronic spreadsheet, the user provides lists of numbers to OpenOffice Calc along with the formulas and calculations that should be used with the numbers. OpenOffice Calc documents consist of rows and columns of **cells**, each of which can contain one of four things:

- ▶ Empty space
- ▶ Text for the purposes of labeling numbers or groups of numbers for human eyes, according to their meaning or use
- ▶ A number
- ▶ A formula that will be used to perform calculations using the numbers in one or several other cells

Although electronic spreadsheet applications often seem awkward to users at first, they are an extremely powerful and commonplace tool in office environments. Because OpenOffice Calc can read and save files in Microsoft Excel format, users of OpenOffice Calc can exchange files with MS Office users everywhere.

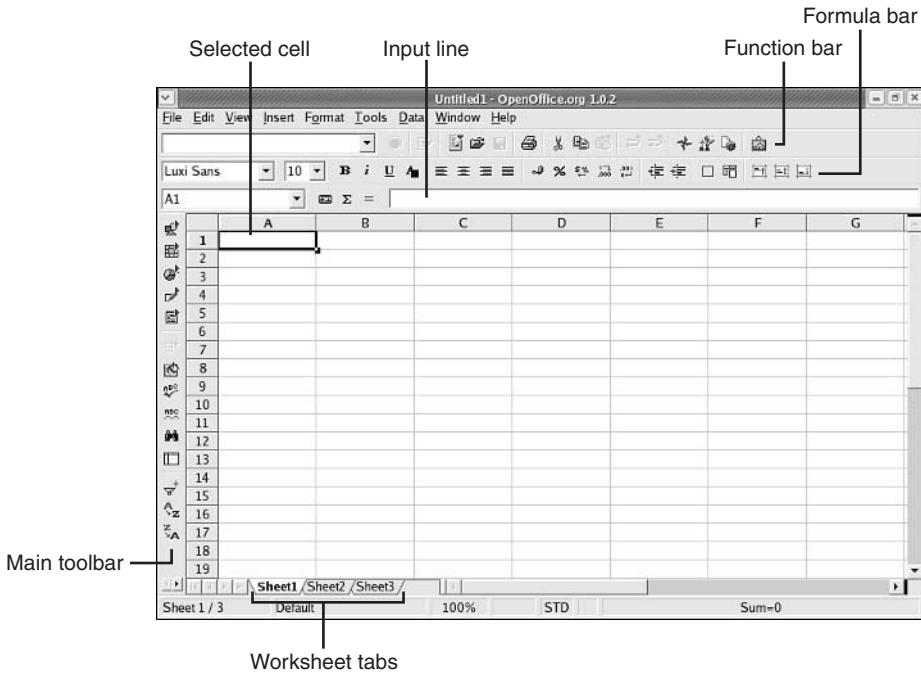
## Familiarizing Yourself with Calc

To start the OpenOffice Calc application, click its icon on the taskbar. If no other OpenOffice applications are running, the splash logo appears while the program loads, and then a new Calc application window opens, containing an untitled electronic spreadsheet (see Figure 12.11).

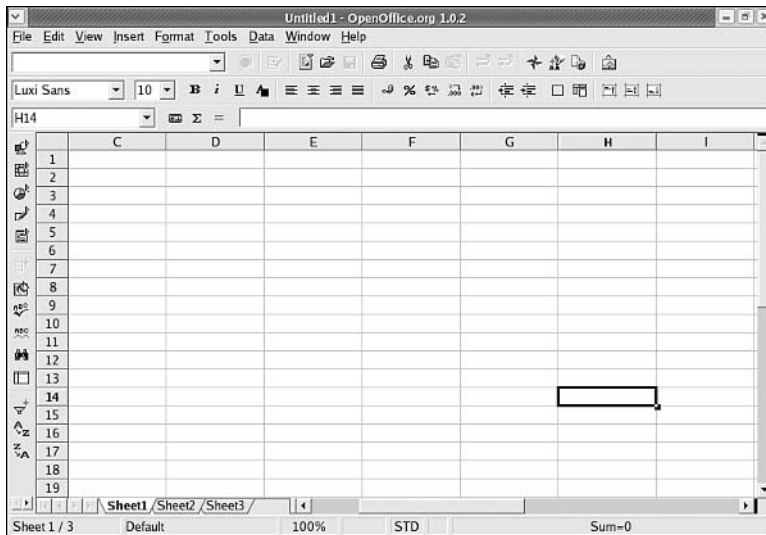
Before entering any data, familiarize yourself with the parts of the OpenOffice Calc window. The Calc window demonstrates what a rich feature list this application offers. Here's how to use the Calc onscreen tools and components:

- ▶ Click buttons in the toolbars to perform common tasks, such as saving or printing a file, changing text alignment, and formatting numeric data within a cell in a specific way based on the type of data—for example, two decimal places for currency.
- ▶ Click a cell within the spreadsheet to make it active and display its contents in the input line. Cells can contain text and numeric data, as well as formulas that calculate values in one or more other cells. The currently selected cell is surrounded by a bold black line that forms the cell boundary.
- ▶ Use the status bar to find your current cell position in a spreadsheet and to perform quick calculations on the right side of the status bar by highlighting blocks of cells.
- ▶ Enter cell contents (text, numeric data, formulas) in the input line. The data you enter here appears in the active or selected cell.
- ▶ Use the scrollbars to change the viewing area of the spreadsheet display. Cells are identified by a row number and column letter.
- ▶ Use the worksheet tabs to switch between open worksheets; each worksheet is like a separate sheet of paper containing its own rows and columns of cells. You add data to a cell by selecting a cell to make it active, and then entering the numbers, text, or formula for the cell into the cell input text box at the top of the Calc screen. You learn how to enter each type of data into cells in the following sections. Active cells are surrounded by a thick black outline, called the **selection box**. You can move the box around the spreadsheet using the arrow and Page Up/Page Down keys, or by positioning the text cursor over a cell and clicking the mouse. Cells are identified by row number and column letter; in Figure 12.12, cell is selected.

Although you're now visually familiar with Calc, the best way to learn to use a spreadsheet is to start a spreadsheet application and create one. You step through that process in this section and the sections which follow.

**FIGURE 12.11**  
A new OpenOffice Calc window. Because no spreadsheet has been loaded by the user yet, a new document called `Untitled1` appears in the application window.

**FIGURE 12.12**  
Each cell in a spreadsheet can be referenced with a unique combination of letters and numbers. Here, cell H14 is selected.

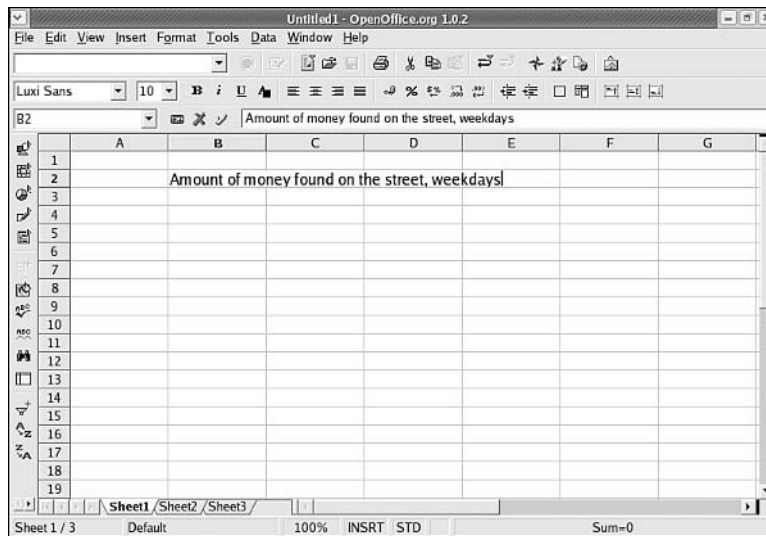
## Entering Text Labels

For our sample spreadsheet, let's create a simple sheet that helps keep track of the amount of money you've found laying around while walking down the street lately. Although this scenario is a little wishful thinking, it will help illustrate the use of spreadsheets. We start with some text labels to show what our spreadsheet is to be used for.

Text labels are essential in an electronic spreadsheet because they enable those studying the spreadsheet to understand what the numeric data represents. For example, by entering the words `Race Times` next to a list of race results or `Monthly Income` next to a series of numbers representing income on a month-by-month basis, you make the spreadsheet easier for readers to understand. In our sample spreadsheet, we create a title for the sheet, along with enough labels for days and weeks to represent one month of money-finding.

To enter a text label in a cell, select the cell where the text label should start and begin typing. The text you enter appears both in the cell and on the input line, as shown in Figure 12.13. When you are done, press `Enter` to accept the text label you entered.

**FIGURE 12.13**  
Entering a text label is easy; select the cell where the label should start and begin typing. Here, a label has been entered in B2, though it is allowed to flow over other cells because it is several words long.

You can change the appearance of the text label text to differentiate it from other entries in the worksheet. You can use a different typeface; alter the font size; apply bold, italic, and underlining; and change the color of the text. To change

the appearance of a text label, select the cell containing the label, and then use the tools and selection boxes in the Object bar to apply changes. All these tools appear in the same place in OpenOffice Calc that they did in OpenOffice Writer, with one exception; in Calc, the text color button is immediately to the right of the underline button in the Object bar.

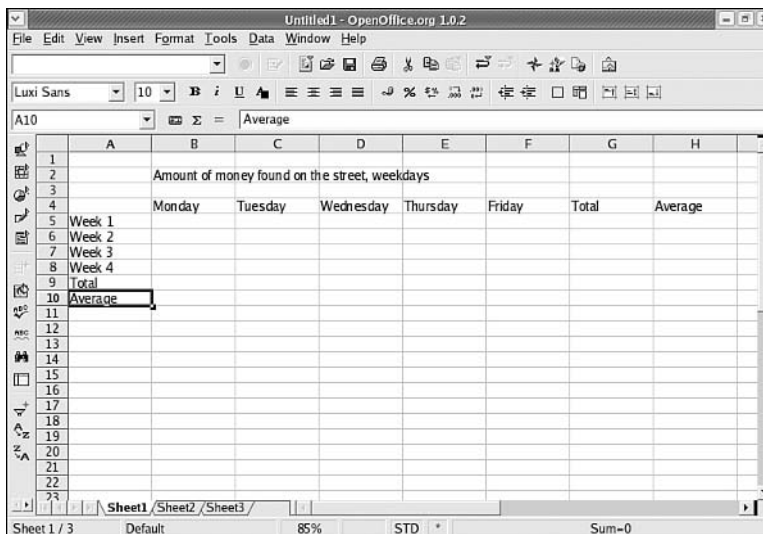
Row size is automatically adjusted for the size of text contained within the cells in a given row. Figure 12.14 shows the same text label as in Figure 12.13, now enlarged slightly and made boldface. A number of additional text labels have been entered as well, in anticipation of the numeric data that is to be entered next.

## Entering and Formatting Numeric Data in Cells

To enter numeric data in the spreadsheet, navigate to the cell you want and type in the numbers. When you finish entering a number, press the Enter key to accept the numeric data as the value for the cell.

Figure 12.15 shows the spreadsheet from Figures 12.13 and 12.14 with numeric data filled in.

The numeric values in Figure 12.15 are clearly intended to be currency; however, OpenOffice Calc is dropping trailing zeroes in decimals in some cells (C5, F5, D6, E6, and D8).

**FIGURE 12.14**  
The title of the spreadsheet has been made large and boldfaced; a number of additional text labels have been entered in B4 through H4 and A5 through A10.

**FIGURE 12.15**

The numeric data for this spreadsheet have been filled in by hand, from B5 through F8.

	A	B	C	D	E	F	G	H
1								
2		Amount of money found on the street, weekdays						
3								
4		Monday	Tuesday	Wednesday	Thursday	Friday	Total	Average
5	Week 1	0.94	0.3	5.05	1	0.25	0.2	
6	Week 2	0.25	0.52	1	0.5	1.15		
7	Week 3	1.02	0.75	0.31	0.55	0.01		
8	Week 4	0.55	0.75	0	0.15	20.05		
9	Total							
10	Average							
11								
12								
13								
14								
15								
16								
17								
18								
19								
20								
21								
22								
23								

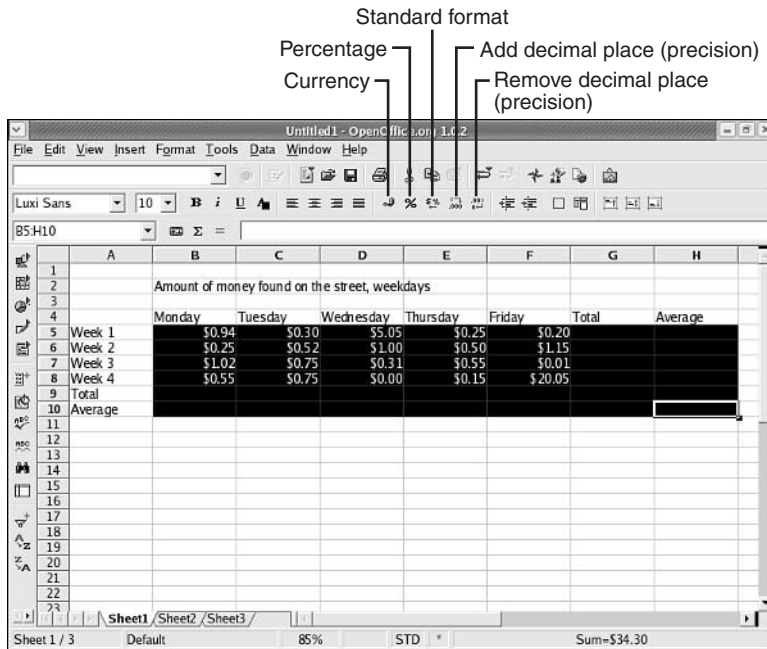
The status bar at the bottom shows 'Sheet 1 / 3', 'Default', '85%', 'STD', and 'Sum=20.05'.

An electronic spreadsheet provides structured formatting of numeric data to display numbers as a dollar value, percentage, or with a specific number of decimal places. The default numeric format in OpenOffice is the Standard format, in which trailing zeroes after a decimal point are dropped and numbers are otherwise displayed as they were entered. The following are the most common other numeric formats:

- ▶ Currency format, which displays numbers with the assumption that they are dollar values—with a leading currency symbol and two digits of precision after the decimal point
- ▶ Percentage format, which displays numbers multiplied by 100, with two digits of precision after the decimal point and a trailing percent sign
- ▶ Fixed-precision formats, which display numbers with a fixed number of digits of precision after the decimal point

All these types of numeric formats can be applied using the Object bar buttons shown in Figure 12.16.

To format a single cell, select the cell and click the appropriate Object bar button. To format a group of cells, click the upper-left cell with your pointing device and drag to the lower-left cell before releasing. This selects an entire range of cells. Then, click the appropriate Object bar button.

**FIGURE 12.16**  
The Object bar buttons for numeric formatting have been used to alter the appearance of the data in the cells in B5 through H10.

Figure 12.16 shows the sample worksheet with a large range of cells selected and formatting applied. The Object bar button for currency format has already been clicked; all the numeric data has been reformatted to appear as currency. Any numeric data that later appears in the empty selected cells will also appear as currency.

## Entering Formulas

Formulas are the essence of the electronic spreadsheet; although formulas may be as simple as an addition or subtraction expression, they may also be extremely complex.

Typical uses for formulas in spreadsheets include finding sums or averages of long lists of numbers or calculating percentages based on known quantities, such as the number of respondents in a survey. Users with more specific needs can perform physics, engineering, or calculus computations in a spreadsheet.

In our sample worksheet, formulas must be used in several places. A number of cells have been reserved to hold column or row totals; these totals will be calculated using formulas. The same is true for the cells left for averages. For example, the total findings for week one are to be displayed in G5. Thus, the number that should eventually appear in G5 should be the result of B5 plus C5 plus D5 plus E5 plus F5.

To enter a formula that performs a series of simple calculations, select the cell in which the result should be displayed. Then follow these steps:

1. Type an equal sign (=) to indicate to OpenOffice Calc that you are about to enter a formula.
2. Enter a formula consisting of cell references (the letter and number that refer to a cell) and operators such as +, -, /, and \*. A cell reference can be entered either by typing the letter and number of a cell or by clicking on the cell in question.
3. After you type the complete formula, press Enter to accept the formula and calculate the result.

The process of entering a simple formula to perform a basic calculation is shown in Figure 12.17.

## By the Way

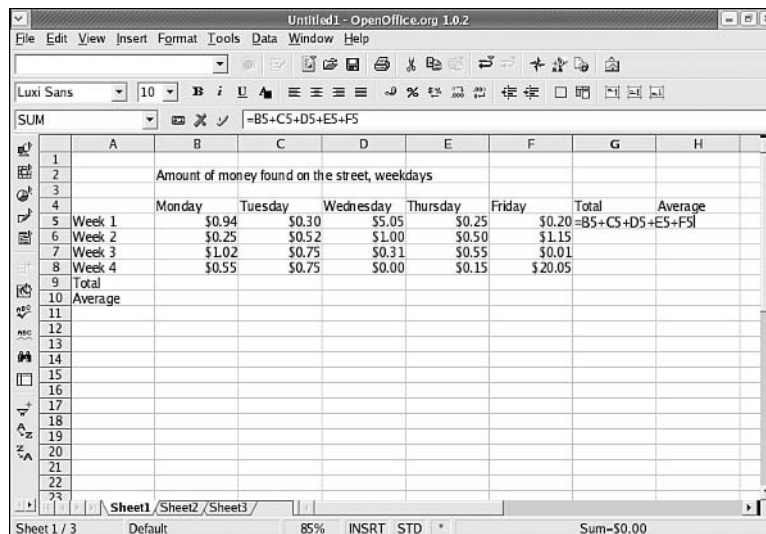
### The Formula Is Still There!

Although the formula entered in G5 is no longer visible in the cell on the spreadsheet, the formula can still be viewed and edited. When G5 is selected, the formula appears in the Input line.

Even though hidden, formulas are always active. If you change the numeric data in a cell used in a formula calculation, the displayed result of the formula calculation is automatically updated to reflect the new numeric data you've entered.

**FIGURE 12.17**

Entering a formula. G5 displays the result of this calculation, rather than the formula, after Enter has been pressed.

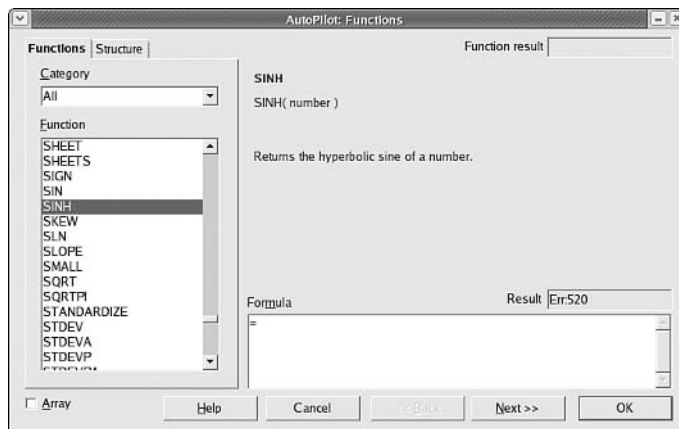
## Using Functions in Formulas

Although the formula in G5 works, the method of entering cell references one at a time can become clunky when many cells are involved in a calculation. For many types of common calculations, predefined **functions** are built in to OpenOffice Calc, which can operate on ranges of cells. For example, there is a simpler way to sum several cells and display the result. This simpler formula uses the `sum()` function, which totals the values in a range of cells. Some functions also provide the ability to perform calculations that have no operator like `+` or `-`; the trigonometric functions are examples of these—`sin()` represents the trigonometric Sine function, `cos()` the cosine function, `sinh()` the hyperbolic sine, and `cosh()` the hyperbolic cosine.

A spreadsheet program such as OpenOffice Calc includes hundreds of functions that can be used to perform many different types of calculations in user formulas. You can get a listing of the available functions in OpenOffice Calc and some information on how to use each of them by clicking Insert, Function List and then choosing All from the drop-down list that appears, as shown in Figure 12.18.

To use a function like `sum()` within a formula, follow these steps:

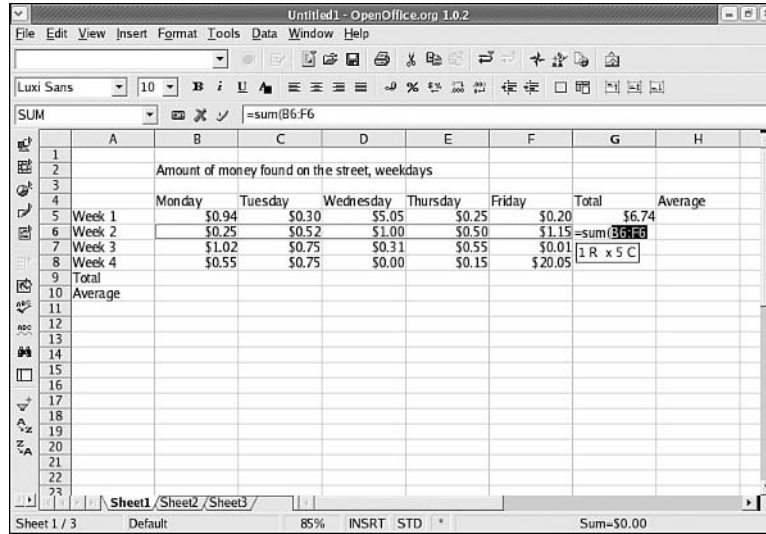
1. Type an equal sign (=) to indicate to OpenOffice Calc that you are about to enter a formula.
2. Enter the name of the function and a left parenthesis. Then select a cell or a range of cells upon which the function is to act by clicking or clicking and dragging, as shown in Figure 12.19.
3. Close the function by entering a closing parenthesis.
4. After you type the complete formula, press Enter to accept the formula and calculate the result.

**FIGURE 12.18** The Functions dialog enables you to search through and find descriptions of each function in the list of OpenOffice functions.

**FIGURE 12.19**

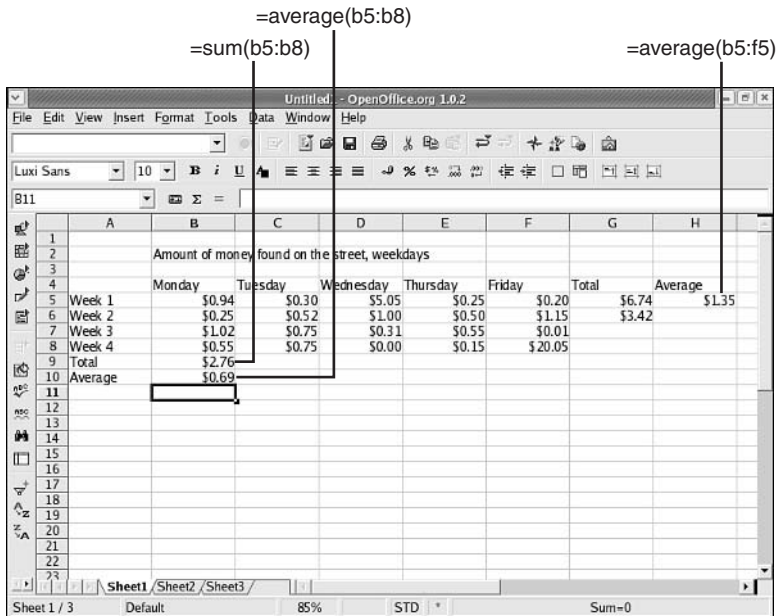
Entering a function as part of a formula. Enter the name of the function, in this case, sum(, and then select a range of cells using the pointing device.

Our sample spreadsheet also includes a number of cells that are designed to hold an average of the amount of found money for a specific day of the week, or a specific week of the month. The average() function, which calculates an average over a range of cells, can be used to fill these cells. Figure 12.20 shows the spreadsheet with a few more formulas entered.

**FIGURE 12.20**

The sample spreadsheet with a few more formulas filled in.

## Copying Formulas

It is quite common for a single formula to be used over and over, needing to be adjusted only to account for differences in the position of its cell in the spreadsheet. This is the case in our sample sheet: Most of the total and average cells use the same basic calculations (sum or average) over and over again. In cases like this, a formula can be copied from one cell to another and OpenOffice Calc automatically adjusts the cell references to compensate.

In our sample spreadsheet, for example, the formula in C9 is essentially the same formula used in B9, except that Calc adds values in column C instead of column B. This is an ideal candidate for formula copying.

To copy a formula, follow these steps:

1. Select the cell containing the formula you want to copy.
2. Choose Edit, Copy to copy the selected formula.
3. Select the cell or range of cells where you'd like to use the same formula.
4. Choose Edit, Paste to copy the formula to the cells; the same formula appears in each destination cell, but with adjustments for position in the spreadsheet.

Figure 12.21 shows the result of copying the formula in B9 and pasting it into a selected range of cells from C9 through F9. Each cell contains the correct calculation for its column.

	A	B	C	D	E	F	G	H
1								
2		Amount of money found on the street, weekdays						
3								
4		Monday	Tuesday	Wednesday	Thursday	Friday	Total	Average
5	Week 1	\$0.94	\$0.30	\$5.05	\$0.25	\$0.20	\$6.74	\$1.35
6	Week 2	\$0.25	\$0.52	\$1.00	\$0.50	\$1.15	\$3.42	
7	Week 3	\$1.02	\$0.75	\$0.31	\$0.55	\$0.01		
8	Week 4	\$0.55	\$0.75	\$0.00	\$0.15	\$20.05		
9	Total	\$2.76	\$2.32	\$6.36	\$1.45	\$21.41		
10	Average	\$0.69						
11								
12								
13								
14								
15								
16								
17								
18								
19								
20								
21								
22								
23								

**FIGURE 12.21**  
The formula from B9 has been copied to cells C9 through F9.

Figure 12.22 shows the sample spreadsheet completed, by following these steps:

1. The average formula in B10 was copied to the range of cells from C10 through F10.
2. The total formula in G6 was copied to the range of cells from G7 through G8.
3. The average formula in H5 was copied to the range of cells from H6 through H8.

**FIGURE 12.22**

The sample spreadsheet is now complete; average money findings and total money findings have been computed by day and by week.

	A	B	C	D	E	F	G	H
1								
2		Amount of money found on the street, weekdays						
3								
4		Monday	Tuesday	Wednesday	Thursday	Friday	Total	Average
5	Week 1	\$0.94	\$0.30	\$5.05	\$0.25	\$0.20	\$6.74	\$1.35
6	Week 2	\$0.25	\$0.52	\$1.00	\$0.50	\$1.15	\$3.42	\$0.68
7	Week 3	\$1.02	\$0.75	\$0.31	\$0.55	\$0.01	\$2.64	\$0.53
8	Week 4	\$0.55	\$0.75	\$0.00	\$0.15	\$20.05	\$21.50	\$4.30
9	Total	\$2.76	\$2.32	\$6.36	\$1.45	\$21.41		
10	Average	\$0.69	\$0.58	\$1.59	\$0.36	\$5.35		
11								
12								
13								
14								
15								
16								
17								
18								
19								
20								
21								
22								
23								

The spreadsheet interface includes a menu bar (File, Edit, View, Insert, Format, Tools, Data, Window, Help), a toolbar, and a status bar at the bottom showing 'Sheet 1 / 3', 'Default', '85%', 'STD', and 'Sum=\$0.00'.

## Printing, Saving, and Opening Spreadsheets

Printing, saving, and loading spreadsheets in OpenOffice Calc is nearly identical to printing, saving, and loading word processing documents in OpenOffice Writer.

To save a spreadsheet, follow these steps:

1. Click on File, Save.
2. When the Save as dialog is displayed, select a location and enter a name for your file.
3. If you want to be able to exchange the file with users of MS Office, be sure to select one of the Microsoft Excel formats from the File type drop-down list. If you want to protect your file with a password, check the Save with password box.
4. Click the Save button to save your file.

To print a spreadsheet, click on File, Print and click the OK button in the Print dialog. To print only a range of cells that you select, follow these steps:

1. Select the range of cells that you want to print.
2. Click on File, Print to display the Print dialog.
3. Choose the Selection option in the Print range area of the dialog.
4. Click on the Ok button to print your selection.

## Summary

This hour, you learned to use the basic features of the two most commonly used OpenOffice applications—OpenOffice Writer, a full-featured word processing application, and OpenOffice Calc, a powerful electronic spreadsheet.

In OpenOffice Writer, you learned to do the following:

- ▶ Enter and edit text using your pointing device and the Writer text cursor
- ▶ Select blocks of text in order to move them around or copy them within a document
- ▶ Alter the appearance, size, or style of existing text or newly entered text
- ▶ Change the alignment of text paragraphs to left alignment, right alignment, center alignment, or full justification
- ▶ Change the margins, indentation, and spacing properties of paragraphs within your document

In OpenOffice Calc, you learned to do the following:

- ▶ Navigate an electronic spreadsheet and identify and select specific cells
- ▶ Enter text labels into cells and adjust their appearance
- ▶ Enter numeric values into cells and change their format for more attractive output
- ▶ Enter formulas to perform calculations based on numeric data in other cells in the spreadsheet
- ▶ Find and use functions within your formulas
- ▶ Copy formulas from one cell to another cell or a range of cells to save time and effort

In both applications, you learned to save your work, load existing files, and print the documents you create.

## Q&A

**Q** *Is there a spell check in OpenOffice Writer?*

**A** Yes. You can access the spell check feature by clicking Tools, Spellcheck, Check. This displays a spell check dialog; as each misspelled word is found, you can replace it with a word from a list of possible corrections or enter a new correction on your own.

**Q** *In Microsoft Word or Corel WordPerfect, when I misspell a word as I type, the word processor underlines that word in red so that I know it's been misspelled. Does Writer have similar functionality?*

**A** Yes. On the Main toolbar down the left side of the Writer window, you'll see a small button containing the letters ABC over a wavy red line. Clicking this button enables the spell-as-you-go feature.

**Q** *Can I mix numbers, cell references, operators like + and -, and functions in a single formula in Calc?*

**A** Yes. In formulas, you can mix numeric elements, operators, and functions in any order. For example, the following formula is valid and works as expected:

```
=sin(F26/100+G26*1.1)+10
```

## Workshop

The Workshop is designed to help you anticipate possible questions, review what you've learned, and begin learning how to put your knowledge into practice.

## Quiz

1. How do you italicize a block of text in Writer?
2. How do you change to double-spacing in Writer?
3. How do you begin a formula in Calc?
4. How do you format a range of numeric data cells as currency in Calc?
5. How do you use a simple function such as `sum()` or `average()` within a formula in Calc?

## Answers

1. Select the block of text with your pointing device, and then click the italic button in the Object bar.
2. Choose Format, Paragraph to open the Paragraph dialog box, and then choose Double Spacing in the line spacing drop-down list.
3. Click the cell you want, and then type the equal sign.
4. Select the range of cells with your pointing device, and then click the currency format button in the Object bar.
5. Enter the name of the function by hand followed by the left parenthesis. Then select the range of cells to include in the function's calculation using your pointing device. Finally, close the function by entering a right parenthesis.

## Activities

1. Create a new Writer document, save it, exit Writer, and then restart Writer and open the document again to become familiar with saving and opening files.
2. Explore the different fonts, sizes, and styles available to you while creating documents in Writer.
3. Try using Calc for a practical calculation of some sort, such as a budget or balancing a checkbook.
4. See what happens when negative numbers are entered into Calc cells.

## HOUR 13

# Networking on the Desktop

---

### ***What You'll Learn in This Hour:***

- ▶ How to launch and use the Mozilla Web browser
- ▶ How to send and receive email with Evolution
- ▶ How to browse your local area network using the file manager
- ▶ How to use file transfer protocol on the desktop

This hour is designed to help you become proficient in using networks on the Linux desktop. The most important network of all, the Internet—and by extension the World Wide Web—figures prominently, but you also explore some interaction on local area networks.

If you are already familiar with use of the Mozilla Web browser, either with Linux or another platform such as Windows or Mac OS, you will find that you already know most of what is presented in the browsing-oriented section of this hour. If you find this to be true in your case, feel free to skip ahead to the sections on email or file exchange.

## **Introducing Mozilla**

By far the most visible use for computer networking technology worldwide is for access to the many sites and pages of the World Wide Web. It is widely known that the most common platform for accessing the World Wide Web is the Internet Explorer Web browser. Although Internet Explorer is available for both Windows and Mac OS, Microsoft has chosen not to produce a version of Internet Explorer for Linux.

Linux World Wide Web users have always been supported instead by Netscape Corporation and the Netscape Web browser. In 1998, Netscape Corporation made the Netscape Web browser an open-source product and the Mozilla project was born. Mozilla is a modern, feature-full, standards-compliant Web browser and is now the primary platform for browsing the Web on the Linux desktop.

## Launching the Mozilla Browser

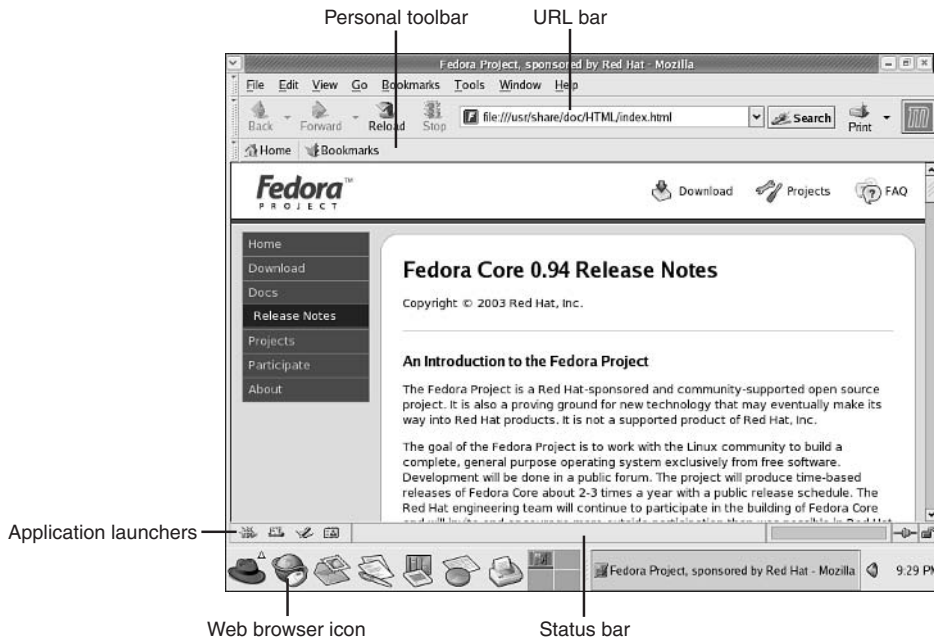
The Mozilla Web browser can be launched by clicking the Web Browser icon on the toolbar. The icon appears as a picture of a computer mouse circling the globe.

## Browsing the Web with Mozilla

After the Mozilla Web browser is loaded, a new Mozilla browser application window appears on your desktop showing the default Welcome to Fedora page, as shown in Figure 13.1.

Each of the items shown in Figure 13.1 performs an important function while you are using Mozilla:

- ▶ The URL bar shows the address of the currently displayed Web site and enables you to enter addresses for new Web sites that are to be displayed.
- ▶ The Status bar shows the progress Mozilla is making in loading a new Web page.
- ▶ The Personal toolbar contains a list of folders and bookmarks to enable you to more easily collect and visit your favorite Web sites.
- ▶ The Application launchers are used to start Mozilla components, such as the Mail & Newsgroups client.
- ▶ The sidebar provides centralized access to many of Mozilla's functions.
- ▶ The currently displayed Web page is the large area of the application window, in which you can interact with the site you're currently visiting.

**FIGURE 13.1**  
Clicking the Web Browser icon causes the Mozilla Web browser to appear on the desktop.

## Visiting a Web Site

To visit a new Web site, move your pointer so that it is inside the URL bar and double-click. The currently displayed URL address is highlighted. After the current URL has been highlighted, begin typing the URL you want to visit; the original URL disappears as you enter the new address. Press Enter when you finish typing the URL. Figure 13.2 shows Mozilla displaying the URL `http://www.yahoo.com/`, otherwise known as Yahoo!, one of the most popular destinations on the World Wide Web.

### What Is a URL?

URL stands for **Uniform Resource Locator**; a URL is more commonly known simply as an **address**. You know an Internet address or URL because it begins with a word followed by a colon and two slashes, like `http://` for Web sites or `ftp://` for file transfer protocol archives that hold downloadable files.

**By the  
Way**

## By the Way

### Increase the Screen Area Used by Your Browser

The browser window in Figure 13.2 has been maximized so that it occupies the entire screen. To maximize your browser window, click the maximize window decoration near the upper right of the window's title bar.

Because the sidebar uses valuable screen real estate and is a little-used feature that we won't be discussing in this hour, it has been disabled as well. To disable your sidebar, click View, Show/Hide, Sidebar.

**FIGURE 13.2**

A new URL, <http://www.yahoo.com>, has been entered and Mozilla has loaded and displayed the page.

Like most Web sites, Yahoo! is too long to be displayed within a single screen of information. You can scroll upward and downward by clicking and dragging on the scrollbar at the right edge of the Mozilla window. For pages that are also too wide to fit into the Mozilla window horizontally, you can scroll left and right by clicking and dragging on the scrollbar at the bottom edge of the Mozilla window.

## Navigating Web Sites

Browsing the Web is not simply a matter of entering new URLs into the URL bar; central to the life of the World Wide Web is the **hyperlink**, a word or image displayed in the browser window that, when clicked, automatically loads and displays a new URL. As you move your mouse around the browser window, you know that you have encountered a hyperlink when the appearance of the mouse pointer changes from an arrow to a hand.

Figure 13.3 shows the result of clicking the words *Yahoo Health* shown in Figure 13.2. Notice that the URL in the URL bar has been updated to reflect the address of the page that is now being displayed.

**FIGURE 13.3** Clicking a hyperlink at <http://www.yahoo.com> has caused this site, <http://health.yahoo.com>, to be displayed. The new URL is reflected in the URL bar. The Back button has become active.

After you view at least two sites in succession, either by entering new URLs yourself or by clicking hyperlinks, you see the Back button become active. The Back button enables you to return to the URL you were viewing immediately before the URL currently being displayed.

Similarly, after you click the Back button, you see the Forward button become active. After you click the Back button to return to an earlier URL, you can use the Forward button to return again to the later URL. Both the Back and Forward buttons are shown clearly in Figure 13.3.

### **Sometimes You Want to Go Farther Back**

Sometimes it is helpful to be able to return to a URL you visited several sites ago. Rather than clicking the Back button repeatedly, try clicking the small downward arrow to the right of the Back button. This displays a drop-down containing your **history**—a list of the most recent few URLs you loaded—and you can then choose to return to any of them by clicking its entry in the list.

The small downward arrow to the right of the Forward button provides similar functionality, but moves you forward through the list instead.

***Did you Know?***

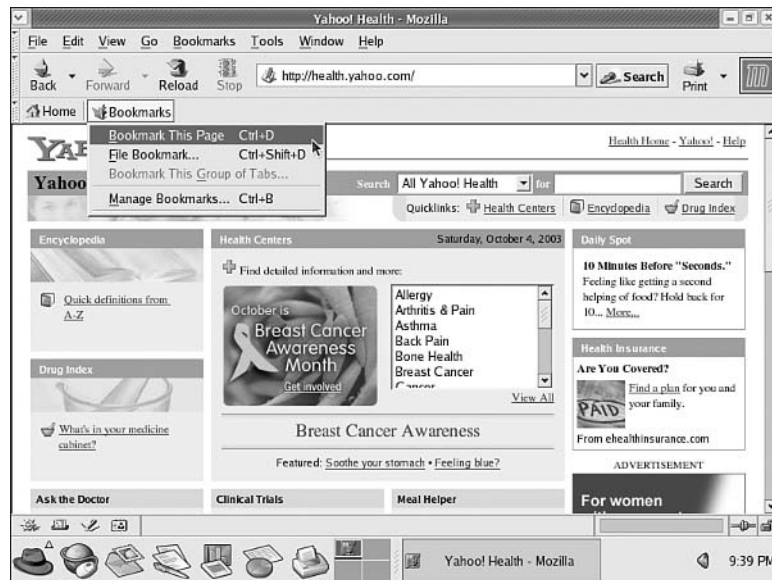
## Remembering URLs You Like

Sometimes as you're clicking hyperlinks, visiting page after page on the World Wide Web, you encounter a Web page whose address you'd like to save so that you can return directly to it at some later time. Rather than trying to remember the URL displayed in the URL bar or writing the URL down somewhere, you can use the Mozilla **bookmarks** function to remember the address for you.

A browser bookmark functions in much the same way that a real bookmark does. It saves your place so that you can return to the same location later without a lot of extra searching or legwork. Remembering a URL this way is known as **bookmarking** it.

To bookmark any site you are currently viewing, click Bookmarks, Bookmark This Page, as shown in Figure 13.4.

**FIGURE 13.4**  
Choosing to bookmark the current page causes its address to be remembered for easy access later.

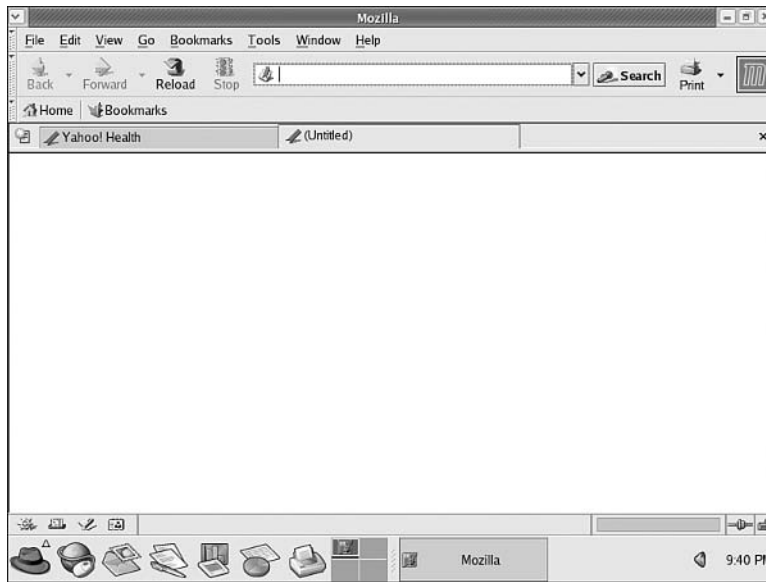

Bookmarks that you create this way are added as clickable options to the bottom of the Bookmarks menu. After you create a bookmark, you can reload the page at any time by clicking Bookmarks and then the entry for the URL you want to visit.

## Browsing with Tabs

Whether for the purpose of comparing two Web sites or for some other reason, it is often helpful to be able to load two Web pages at the same time and then switch between them quickly. Rather than use two browser windows to accomplish this task, Mozilla offers another solution: tabbed browsing.

**Tabbed browsing** is a method of keeping two or more Web pages loaded at the same time and allowing the user to switch between them with a single click. To create a new tab, press Ctrl+T. A tab index appears and a second tab is created, as shown in Figure 13.5.

**FIGURE 13.5**

A new tab is created; it is currently blank because no URL has been entered yet. The original Web page is still in Mozilla's memory; it can be displayed by clicking its tab.

Each tab can hold its own Web page; to load a Web page into a tab, click the tab you want to use, and then enter the desired URL into the URL box and press Enter. The title of the Web page loaded into a given tab is always displayed on the tab's label. Each time you want to create an additional tab, press Ctrl+T.

To delete a tab, click it. After the tab in question has been displayed, either click the X to the extreme right of the tabs index or right-click the tab in question and choose Close Tab in the pop-up context menu that appears.

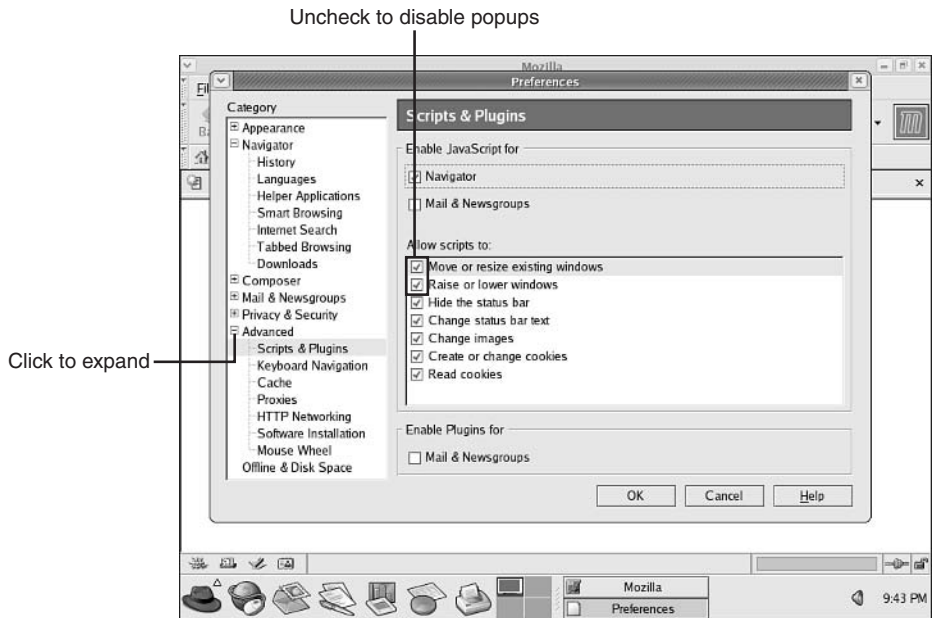
## Disabling Pop-Up Windows

Although the default Mozilla configuration is functional and adequate for many purposes, you might want to alter one preference. Mozilla can be configured to prevent the appearance of various types of pop-up windows. Some pop-up windows are desirable—for example, when a site opens a window that contains specific functionality or information in response to your click. Most pop-up windows, however, are displayed automatically. These types typically contain advertisements and annoy most users.

To disable nonrequested pop-up windows, click Edit, Preferences to display the Mozilla preferences dialog, as shown in Figure 13.6.

**FIGURE 13.6**

In the Scripts & Plugins window in the Preferences dialog, you can prevent most types of unwanted pop-ups.

In the list of categories on the left, expand the Advanced category by clicking the plus sign to the left, and then select the Scripts & Plugins item. Unchecking the first four options disables nearly all forms of pop-up advertising currently used on the World Wide Web.

After you make the necessary changes, click OK to save them and dismiss the Preferences dialog.

## Exiting Mozilla

To exit Mozilla at any time, click File, Quit or use the application close button at the extreme upper right of the application window.

## Reading and Writing Email

Many users of the Internet today read and respond to their email using Web-based mail services such as Yahoo! Mail or Hotmail. If you access your mail this way, the previous section on Web browsing with Mozilla also provided you with the necessary skills to access your email within Linux.

If, on the other hand you are accustomed to accessing your mail with a stand-alone mail program such as Microsoft Outlook or your Internet service provider (ISP) has given you an email account that you want to use, this section is where you'll get email up and running.

In Fedora, the email program many people prefer is a GUI-based mail and calendar program called Evolution that in many ways is similar to Microsoft Outlook.

## Launching Evolution

To launch Evolution, click the email icon on the taskbar. The icon looks like a postage stamp hovering above an envelope.

When you click the icon, a splash window showcasing the logo for Ximian, the developer responsible for Evolution, is displayed for a few moments before the application starts.

## Configuring Evolution

After a brief period of time, the splash window is replaced by the Evolution Setup Assistant dialog box, containing a greeting message. Click the Forward button to continue with Evolution configuration. The Identity configuration pane is displayed, as shown in Figure 13.7.

Enter your full name as you want it to appear to others and your email address as supplied by your ISP or network administrator. If you want to associate yourself with a particular organization (often your company name), enter that in the Organization box.

**FIGURE 13.7**

In the Identity configuration pane, you can enter your full name, your email address, an optional organization, and signature files to be added to the end of each message.

Click Forward when you finish entering information in the Identity pane. The Receiving Mail pane is displayed, containing a drop-down list that enables you to choose an email server type. The type of server you should select depends on how your mail delivery is configured and the type of service you use to access the Internet.

- ▶ Select POP if you connect to the Internet through an ISP that uses a POP server or your mail is delivered to a host that employs a POP server. Most dial-up Internet users choose this option.
- ▶ Select IMAP if you connect to the Internet through an ISP that uses an IMAP server or your mail is delivered to a host that employs an IMAP server. Most users of corporate networks choose this option.
- ▶ Select Local Delivery if your computer is a server or workstation connected directly to the Internet with its own domain name that is also your email address. Also select this option if you plan to use the `fetchmail` program to retrieve your mail from POP or IMAP servers, as was described in Hour 8, "Networking Without Graphics."
- ▶ The other options, Standard Unix mbox spools, Maildir-format mail directories, and None are for unusual situations and should not normally be used.

If you select Local Delivery, a text box is displayed containing a pre-entered spool name, `/var/spool/mail/you`. This is the path to your Linux mail spool and should not be changed. Click Next to continue with configuration.

If you select POP or IMAP, the Receiving Email pane changes to include a series of entry boxes designed to enable you to enter details about the mail server from which your mail should be collected, as shown in Figure 13.8.

**FIGURE 13.8**  
When POP or IMAP delivery is selected, you are asked to provide information about the mail server that hosts your email.

Enter the name of your POP or IMAP server into the box labeled Host and the name of your login account on that server into the box labeled Username. This information should have been provided to you by your ISP, network administrator, or hosting company. If you have been instructed to enable a secure connection via SSL, check the Use Secure Connection box.

Leave the password type set to Password unless you were instructed to do otherwise by your network administrator, mail host, or ISP. If you want Evolution to remember your password rather than asking you for a password each time you read your mail, check the Remember This Password box.

After you enter the necessary information about your IMAP or POP server, click the Forward button to continue with configuration. Whether you select Local Delivery, POP, or IMAP as your delivery type, after clicking Forward you should see a second Receiving Mail pane containing additional options, as shown in Figures 13.9 and 13.10.

**FIGURE 13.9**

The second Receiving Mail pane in the Evolution Setup Assistant for users who select POP delivery.

If you want Evolution to automatically check your email on a periodic basis whenever it is running, check **Automatically Check for New Mail** and adjust the timer to reflect the number of minutes you'd like Evolution to wait between each mail query. Be sure not to check too often or you might use more than your fair share of network resources, thereby annoying the administrators responsible for your mail server.

If you use IMAP delivery and want to apply mail filters you create to messages on the server, check the **Apply filters to new messages** box. (If you don't know what filters are or don't plan to use them, leave this setting as it is.)

**FIGURE 13.10**

The second Receiving Mail pane in the Evolution Setup Assistant for users who select IMAP delivery.

Unless you have been instructed to do otherwise by your network administrator, ISP, or mail host, leave any other settings on the second Receiving Mail pane as they appear by default. After you adjust the options in the second Receiving Mail pane to suit your needs, click Forward to proceed to the Sending Mail configuration pane, shown in Figure 13.11.

**FIGURE 13.11**  
The Sending Mail pane enables you to configure your outbound mail service according to your needs.

If you have not been provided with the name of an outbound mail server by your ISP or network administrator, select Sendmail as your server type now. The Sendmail option generally works well, but because of the increase in spam over the last few years, you might find that a few systems refuse to accept mail sent using Sendmail. There are no additional options to configure for Sendmail delivery.

If you have been provided with the name of an outbound SMTP mail server by your ISP or network administrator, select SMTP as your server type and adjust the items in the rest of the Sending Email pane to match the outbound mail server information you've been given:

- ▶ Enter the domain name of the outbound mail server in the Host box.
- ▶ Check Use Secure Connection if your ISP supports secure SMTP, or if you have been instructed to do so by the administrator of the outbound mail server.
- ▶ If you have been assigned an account and password to use with your outbound mail server, check the Server Requires Authentication box and enter your account information.

- ▶ If you have been assigned an account and password to use with your out-bound mail server and want the password to be remembered rather than having to type a password each time you send an email, check Remember This Password.

After you finish configuring the items in the Sending Mail pane, click Forward. The Account Management pane is displayed. The options on the Account Management pane should not be changed if this is your first time using Evolution. Because you have only one account configured so far, it should be treated as the default account. The name of the account is chosen based on the settings you entered in earlier panes. Click Forward to proceed to the Timezone configuration pane, as shown in Figure 13.12.

**FIGURE 13.12**

The Timezone configuration pane enables you to select your time zone so that your outgoing email messages show the correct date and time once they arrive at their destination.

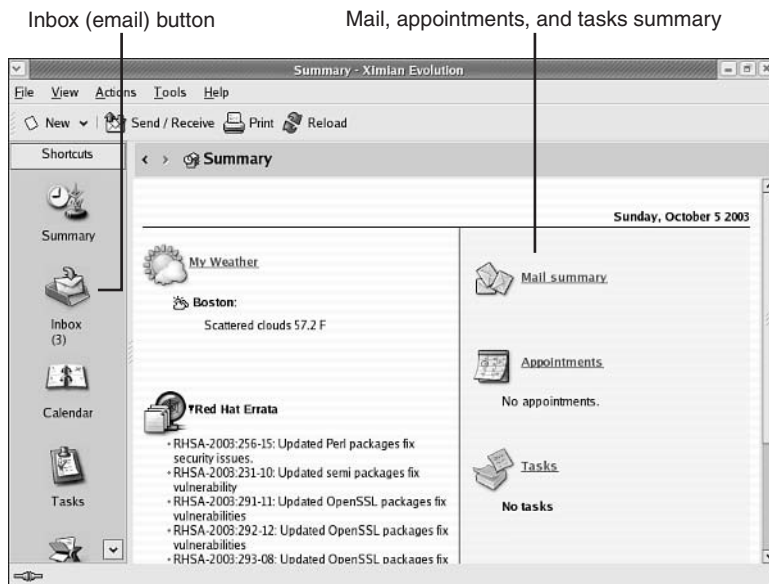
The Timezone configuration panel contains a number of small pink dots; as you move over each dot, the name of the city or location the dot represents is displayed at the bottom of the panel. Click the dot closest to you to select the correct time zone. If none of the dots represents a location you know to be in your time zone, the drop-down list at the bottom of the display contains a much longer list of place names. Select one that shares your time zone.

After you choose your time zone, click Forward. If you have used another email program—such as Pine—Evolution asks whether you want to import your email from the other program. If you choose to do so, the email you received using the other program is copied into Evolution's mailbox. After all configuration is done,

the Evolution Setup Assistant displays a message indicating that you successfully configured Evolution. Click Apply to launch and begin using the main Evolution application now.

## Composing a New Email

The main Evolution window appears and the summary page is displayed after you finish Evolution configuration. The maximized main window is shown in Figure 13.13.

**FIGURE 13.13** The Evolution Summary page presents an Outlook-like layout; among the many functions available is the Inbox (email) button.

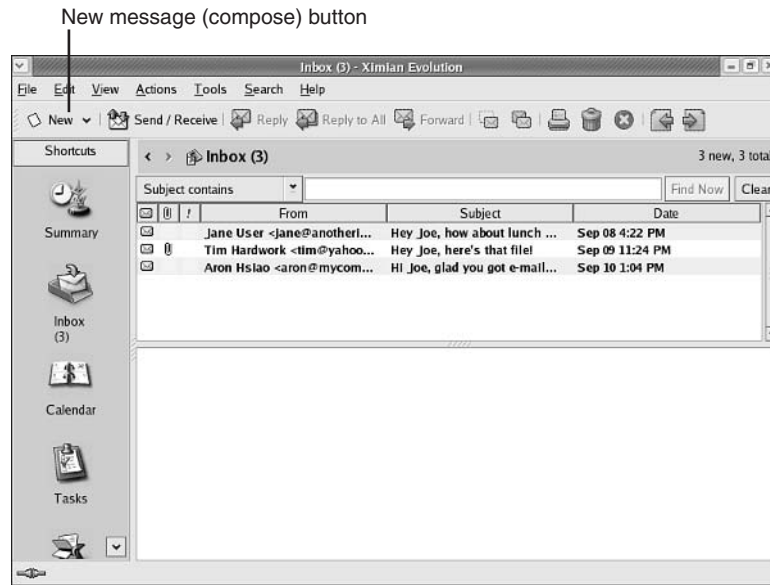
To prepare to send a new email message, click the Inbox button at the left of the application window to start the email component of Evolution; the email component appears, as shown in Figure 13.14.

To send a new email message, click the New Message button near the upper left of the Evolution email application. The message composer is displayed, as shown in Figure 13.15.

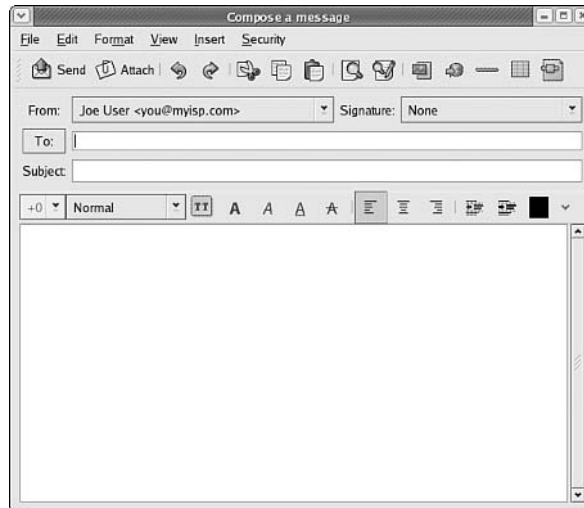
Enter the email address of the person for whom this message is destined in the To: box and a subject for this email message in the Subject: box. If you want to send this email message to more than one person, enter additional email addresses, separated by spaces, in the Cc: (carbon copy) box.

**FIGURE 13.14**

The Evolution email component is displayed after you click the Inbox button down the left side of the Evolution application window.

**FIGURE 13.15**

Use the Evolution message composer window to create and send new email messages.

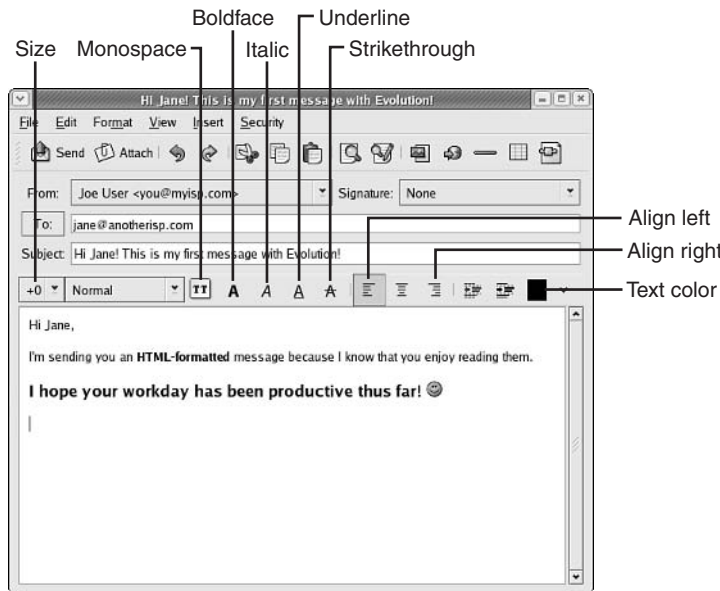

After you fill out the header (destination and subject) of your message, click in the message entry area and begin to type your message.

## Using HTML Formatting in Your Message

If you want to enable HTML (Web-style) formatting for the message you're writing, click Format, HTML. The text editing toolbar, shown in Figure 13.16, is activated. This enables you to alter the appearance, size, or alignment of parts of your message to suit your tastes.

The buttons in the text editing toolbar work very much like the formatting buttons you encountered in OpenOffice Writer in Hour 12, "Introducing OpenOffice." Either select text you want to alter and click buttons to perform the alterations you want to make, or position your cursor, click a button, and enter new text with the property you've selected.

**FIGURE 13.16** Use the buttons in the text editing toolbar to change the appearance, size, or alignment of your text.

### Not Everyone Appreciates HTML Mail!

Although most users at Web-based mail services such as Yahoo! mail or Hotmail are able to receive HTML formatting in their email, many other email users across the Internet are not able (or don't want) to receive HTML-formatted messages.

Because not everyone is prepared to receive HTML-formatted messages, some people consider it annoying to receive them. Before you send these specially formatted messages make sure your intended recipient does not object to receiving HTML mail.

**Watch  
Out!**

**By the  
Way****You Can Send Smiley Faces to Your Friends**

While using HTML mode, you can insert emoticons (smiling, frowning or other small faces) into your message by clicking Insert, Smiley, and then selecting the face you want from the pop-up smiley menu.

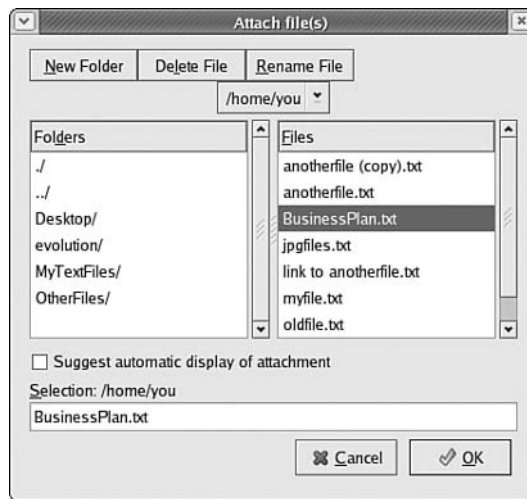
**Attaching a File to Your Message**

It is often helpful to be able to attach files to your messages in order to share your work with others across the Internet. To attach a file to an outbound message in the Evolution message composer, click the Attach button. The Attach File(s) dialog appears, as shown in Figure 13.17.

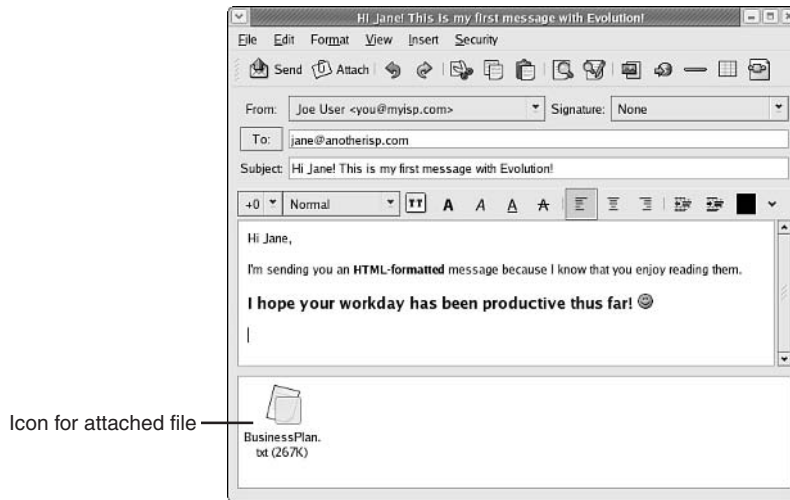
Browse to the file you want to attach, click the file's name in the file dialog, and click OK. The file is attached to the email message, as shown in Figure 13.18.

**FIGURE 13.17**

When you click Attach in the composer window, a file dialog appears to enable you to select a file to attach to your email message.

**Did you  
Know?****Can an Attached File Be Removed?**

If you change your mind about a file you've attached and want to remove it again, right-click the attached file's icon at the bottom of the Evolution composer window and choose Remove from the pop-up context menu that appears. The file, and the icon that represents it, will be removed from your message.

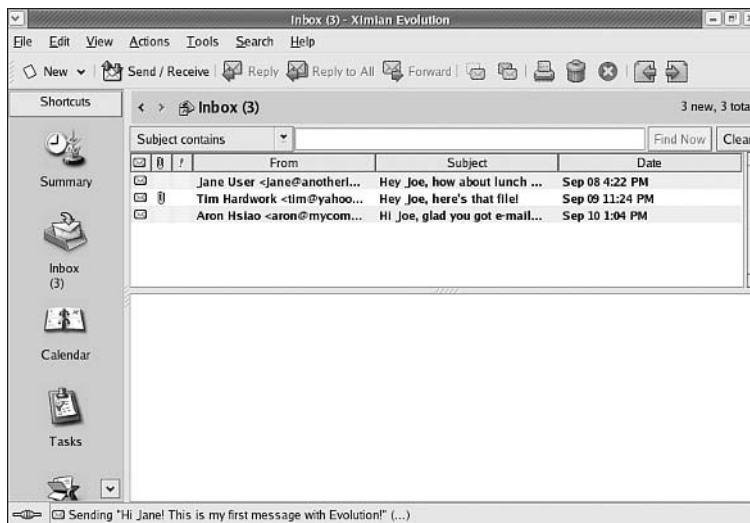

**FIGURE 13.18**  
An attached file is given an icon at the bottom of the composer window. The attached file's name appears beneath the icon.

## Sending Your Message

After you've finished composing your message, addressed it, given it a subject, and attached any files you want to send along with it, you are ready to send the message across the network to your intended recipient.

To send your message, click the Send button at the upper left of the composer window. Evolution displays a message near the bottom of the window indicating that it is attempting to send the message, as shown in Figure 13.19.

**FIGURE 13.19**  
Evolution indicates that it is attempting to send the message you've composed.

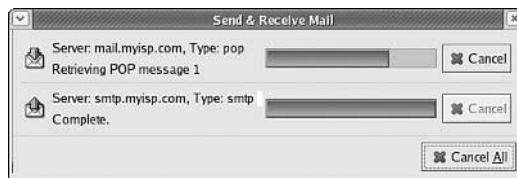
## Downloading New Mail

Before you can read your email messages using Evolution, you must collect them, either from your mail server or from your Linux mail storage if you receive mail directly to your system. Click the Send/Receive button to initiate mail downloading. A progress dialog appears, indicating that mail is in transit, as shown in Figure 13.20. If you are connecting to a mail server, you are asked to provide your password before mail can be exchanged.

After communication with the mail server about new messages is complete, any new mail waiting for you is listed in the index in your default mail folder, as shown in Figure 13.21. The number of unread messages waiting in your inbox is shown in parentheses in the application title bar. To display a message, click it and it is displayed in the lower pane.

**FIGURE 13.20**

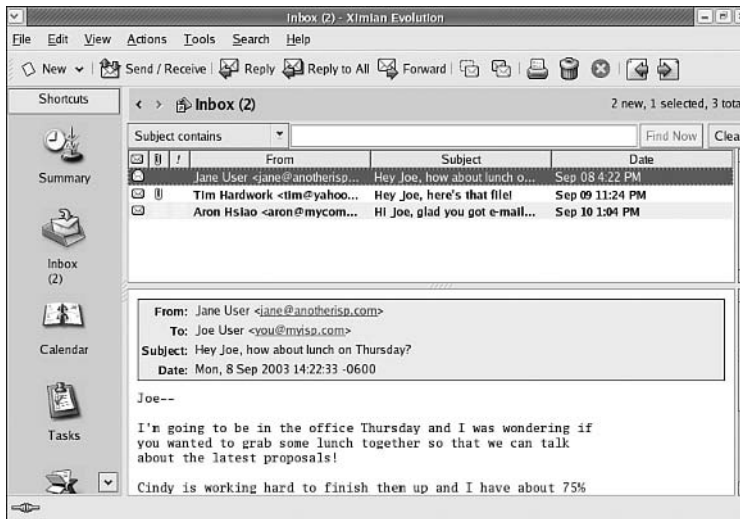
A progress dialog indicates that mail is being transferred.

## Replying To or Forwarding a Message

To reply to a message you're viewing, click the Reply button at the top of the Evolution mail window. A new message composer window is opened with the To: and Subject: boxes already filled out to reflect the fact that you are sending a reply.

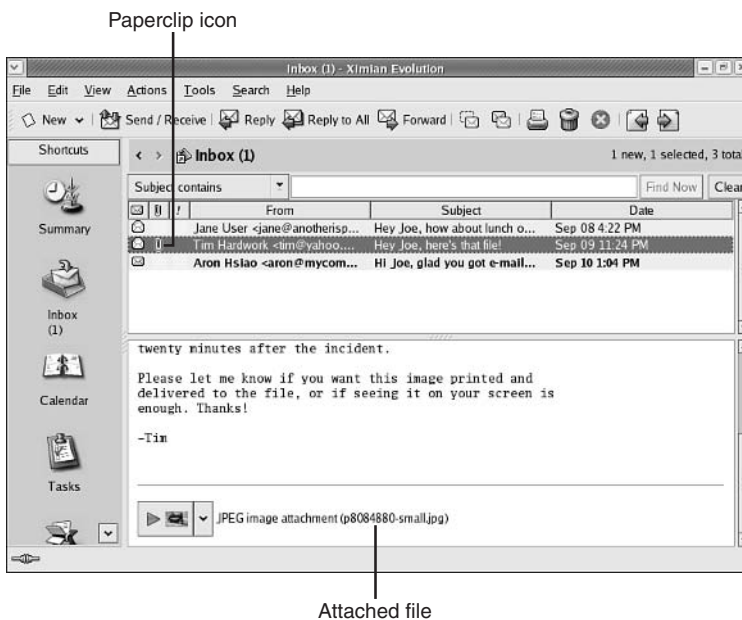
Enter your message as you normally would and finally click the Send button in the composer window to send your reply. To forward a message you're viewing to another user, click the Forward button at the top of the Evolution mail window. A new message composer window is opened containing the contents of the message and a small header indicating that it's been forwarded. Enter a destination address in the To: box and click the Send button in the composer window to send your reply.

**FIGURE 13.21**  
 New mail is indexed in the upper pane of the Evolution window. When you click a message, the body of the message is displayed in the lower pane.

## Accessing an Attachment

Incoming messages with attached files are marked with a paper clip icon in their index entry. At the bottom of the displayed message, an attachment icon and the attached file's name also appear, as shown in Figure 13.22.

**FIGURE 13.22**  
 Attachments in email messages are indicated in the index by a paper clip icon and in the message body by an icon and filename at the bottom of the message.

To access the attachment, click the down arrow next to the attached file icon. A pop-up menu appears asking whether you want to save the file or open it in one of several applications.

If you want to save the file to your account, click Save to Disk. A file dialog appears, enabling you to name and save the file as desired.

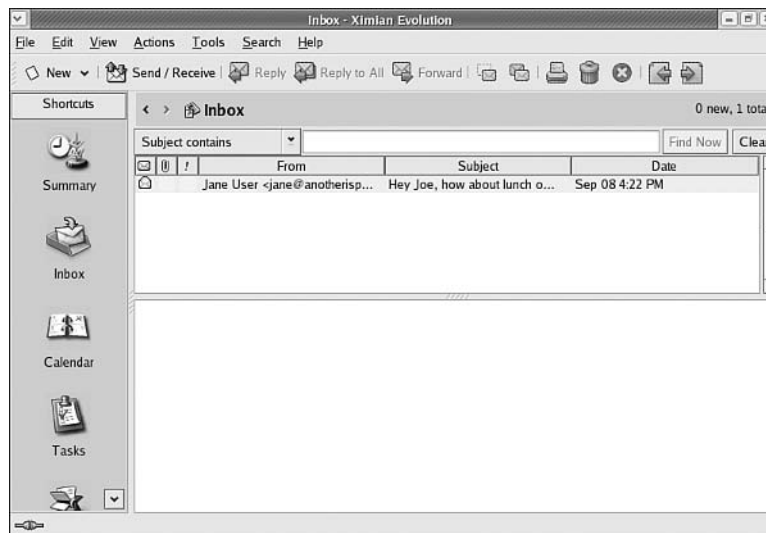
The other actions listed in the pop-up menu list various applications that can be used to open the attached file for viewing or for editing. If you select one of these, the application you select is launched and the attached file is automatically loaded for you.

## Printing and Deleting

To print a message, click the Print Message button. The Print Message dialog box appears, enabling you to print more than one copy of the message if desired. Click the Print button in the dialog to send the job to the printer after you enter the number of copies you want to print.

To delete a message, click the Delete Message button, represented by a small trash can icon near the upper-right of the Evolution window. The message is marked for deletion, removed from view in the Inbox, and placed in a separate folder for deleted messages called Trash. To purge (completely erase) messages that have been marked for deletion and stored in the Trash folder, click Actions, Empty Trash. A warning is displayed asking you to confirm your request before the messages are finally deleted.

**FIGURE 13.23**  
Deleted messages are kept in the Trash folder until you empty it.

If you have marked a message for deletion but want to restore it so that it won't be deleted next time you empty the Trash folder, click on the large word **Inbox** above the list of messages and select **Trash** from the list of folders that appears. A view of the Trash folder containing recently deleted messages will appear, as shown in Figure 13.23. In the Trash folder, right-click on any message and select **Undelete** to restore it to the inbox.

## Exiting Evolution

To exit Evolution at time, click **File, Quit** or use the application close button at the extreme upper right of the application window.

## Accessing Windows Networks

Most local networks today are Windows networks. To be useful, a Linux workstation must be able to access files and directories on Windows servers around the local area network.

The Fedora desktop does not ship with a **My Network Places** or **Network Neighborhood** icon. However, using the desktop file manager, it is possible to access files and folders across the local Windows network.

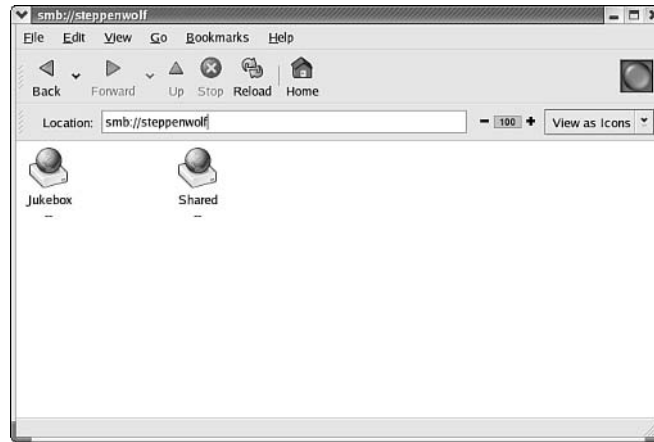
## Accessing Files on Windows Machines in GNOME

To access the files on a Windows host on the local network using Nautilus, the GNOME file manager, open a file manager window by double-clicking the **Home** icon on your desktop. The familiar file manager window from Hour 10, "Introducing the Fedora Desktop," appears. Initially, the files in `/home/you` are displayed; this is reflected in the **Location** bar.

Click in the **Location** bar and backspace over `/home/you`. In place of `/home/you`, enter the URL `smb://windowshost` where `windowshost` is the name of a Windows host or server on the local network whose resources you want to browse. The contents of a Windows host called `newton` are shown in Figure 13.24. Note the contents of the **Location** bar.

While browsing a Windows host using the file manager, you can navigate the remote file system just as you would local files in the file manager window.

**FIGURE 13.24** Browsing the contents of a Windows host called `steppenwolf` on the local area network by entering an `smb://` URL into the file manager window.

## Using File Transfer Protocol on the Desktop

Many networks continue to use file transfer protocol (FTP) to distribute files internally, and many of the best download sites on the Internet still use FTP as their primary method of file exchange.

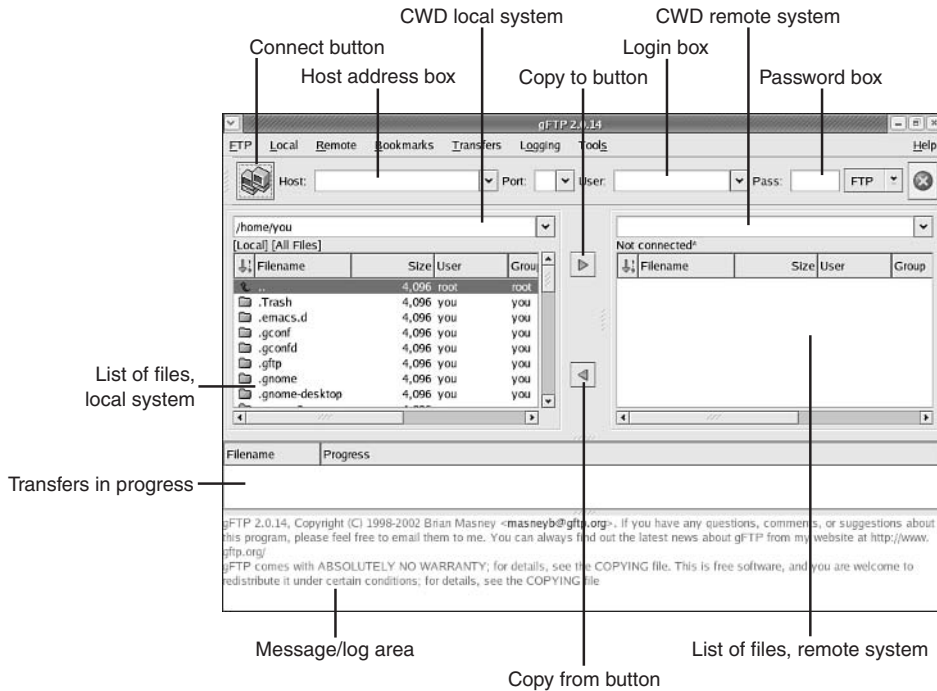
In Hour 8, you learned to use the classic Unix `ftp` client at the command line. However, a more user-friendly application for FTP file exchange exists for use on the desktop. To start the desktop FTP client, click GNOME Menu, Internet, More Internet Applications, `gFTP`. A similar menu path can be used to start `gFTP` in the KDE.

After clicking `gFTP`, the `gFTP` application is displayed, as shown in Figure 13.25.

### Connecting to a Remote System

To connect to a remote system using `gFTP`, open a `gFTP` application window and then follow these steps:

1. Click in the Host address box and enter the name of the remote host you'd like to connect to.
2. Click in the Login box and enter your login account name on the remote system.
3. Click in the Password box and enter your password on the remote system.
4. Click the Connect button.

**FIGURE 13.25** The gFTP application (shown maximized) can be used to transfer files via file transfer protocol.

Your system then attempts to connect to the remote system using the information you've entered. Information on the progress of the connection attempt is displayed in the Message area. When the connection is established, you see a list of the files in the current location on the remote system in the files list for the remote system (on the right side of the gFTP window). Figure 13.26 shows a gFTP window connected to a remote system.

## Copying Files to a Remote System

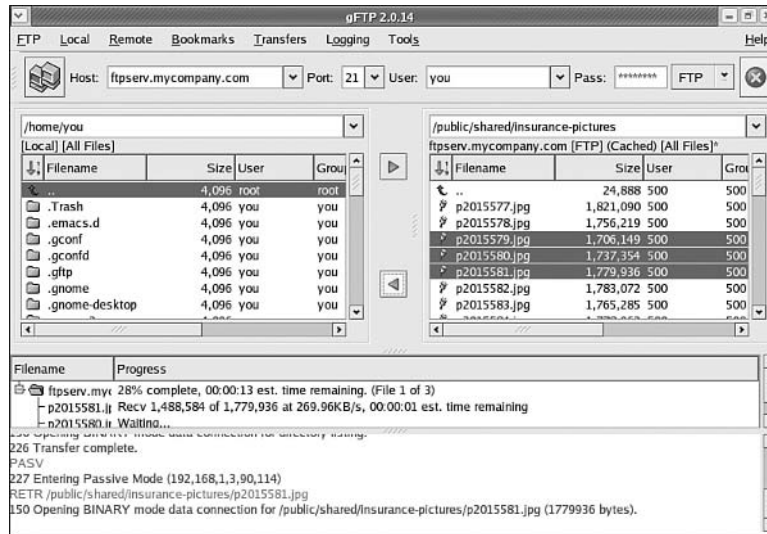
To upload or copy files to a remote system you're connected to using gFTP, follow these steps:

1. In the panel on the left side of the gFTP window (the local panel), navigate to the directory containing the files you want to copy from the local system. This can be done either by double-clicking successive directory icons until you reach the correct working directory, or by simply entering a path, such as `/home/you/myfiles`, into the current working directory bar.

- In the panel on the right side of the gFTP window (the remote panel), navigate using the same techniques to the directory you want to copy the files to.

**FIGURE 13.26**

The gFTP window after a connection has been made. Now the panel on the right is no longer empty; it lists the files in the current working directory on the remote system.

- In the local panel, click the name of a file you want to transfer so that it is highlighted.
- Click the Copy-to button. As the file is being transferred, details about the transfer appear in the Filename Progress box. When the transfer is complete, the file also appears in the remote directory listing on the right.
- Repeat steps 3 and 4 for each file you want to copy.

### ***Did you Know?***

#### **You Can Select Many Files with a Click of the Mouse**

If you want to copy many files at once, you can select a range of files by clicking and highlighting the first file, and then holding down the Shift key and clicking the last file. An entire range of files is highlighted, and any copy operations then act on the entire list of files you've selected.

You can also select multiple files individually by holding down the Ctrl key as you click each file.

## Copying Files from a Remote System

To download or copy files from a remote system you're connected to using gFTP, follow these steps:

1. In the panel on the right side of the gFTP window (the remote panel), navigate to the directory containing the files you want to copy to the local system.
2. In the panel on the left side of the gFTP window (the local panel), navigate to the directory you'd like to copy the remote files to.
3. In the remote panel, click the name of a file you want to transfer so that it is highlighted.
4. Click the Copy-from button. The file is transferred from the remote system to your system. When the transfer is complete, the file also appears in the local directory listing on the left.
5. Repeat steps 3 and 4 for each file you want to copy.

## Closing an FTP Connection

To close an open gFTP connection, click the Connect button. The connection is closed and the list of files in the remote panel is cleared.

To exit gFTP, click FTP, Quit.

## Summary

This hour, you learned to use several desktop networking tools to accomplish common networking tasks on the Fedora desktop.

You learned to do the following while using the Mozilla Web browser:

- ▶ Load and display a new Web page
- ▶ Create and destroy tabs to hold multiple Web pages
- ▶ Create bookmarks to your favorite Web sites and manage your personal toolbar
- ▶ Disable pop-up ads while browsing the Web

You learned to do the following while using the Evolution email and calendar client:

- ▶ Configure a new email account on a POP or IMAP server or using a local Linux mail spool
- ▶ Create and send email messages in plain text or HTML format, attaching files to your messages as needed
- ▶ Read and reply to incoming mail addressed to you

You also learned to use the GNOME and KDE file managers to browse files on Windows hosts using the `smb://` URL, and to connect to and exchange files with file transfer protocol servers using the gFTP application.

## Q&A

**Q** *Doesn't the Mozilla application also contain an email client?*

**A** Yes. If you are more comfortable using Mozilla email than Evolution, feel free to use it instead. Evolution was discussed here because it is the tool preferred (and used by default) by Fedora.

**Q** *Is there any way to browse windows workgroups or domains, similar to what happens when I double-click Network Neighborhood or My Network Places on a Windows host?*

**A** If you want to browse your network for Windows hosts without knowing the name of the host(s) that you need to access beforehand, click on the GNOME Menu and select Network Servers. This will open a file manager window that will automatically search your network for Windows workgroups and hosts.

## Workshop

The Workshop is designed to help you anticipate possible questions, review what you've learned, and begin learning how to put your knowledge into practice.

## Quiz

1. How do you restore a deleted message in Evolution?
2. How do you enable the HTML editing mode in the Evolution message composer?
3. How do you list the volumes on a Windows host called `winstation10` using a Linux file manager?

## Answers

1. Visit the Trash folder, right-click on the message that you want to restore, and select Undelete from the popup context menu that appears.
2. In the message composer, click Format, HTML.
3. Enter `smb://winstation10` into the Location box of the file manager (this works identically in either KDE or GNOME).

## Activities

1. Browse to all your favorite Web sites in the Mozilla Web browser and add them to your list of bookmarks.
2. Spend some time exploring the other features and areas of the Evolution email and calendar client.
3. Send an email to a friend using Evolution and ask him or her to send a reply in order to test your Evolution email configuration.
4. Try browsing a few nearby Windows hosts using your file manager.

## HOOR 14

# Getting Help on the Desktop

---

### ***What You'll Learn in This Hour:***

- ▶ How to get help for common desktop applications
- ▶ How to use the GNOME help browser for more detailed GNOME help
- ▶ How to use the KDE Help Center for more detailed KDE help
- ▶ How to read manual pages and info pages using desktop tools

As you've already learned, as you work in Linux, you always have a number of help tools and resources available to you. Both KDE and GNOME offer their own help resources in addition to the Linux manual and info pages. You can also access systemwide help through menus in common desktop applications. This hour, you learn how to use desktop tools to find these and other help and documentation materials for assistance with applications and commands commonly used in Fedora systems.

After you learn these techniques for finding and using desktop help, you will have gained the skill to locate nearly any kind of online documentation available in a Linux installation.

## **Using Application Help**

The most natural place to find help or documentation information for an application is within the application itself. Nearly every desktop application you use in Linux includes some form of online help that you can open from within the application.

Documentation of this sort is most useful, because it is written by the authors of the application in question. This documentation typically assumes that readers are actually *using* the application while reading the help information. As a result, you should be able to use the documentation to work through your problem step-by-step,

often with alternative suggestions and other information to assist you with snags you might encounter.

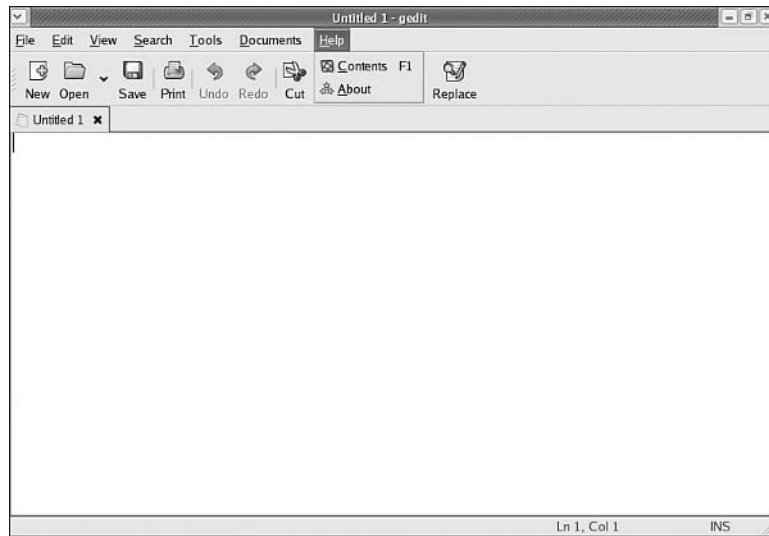
## Finding and Launching Application Help

When an application includes its own online help or documentation file(s), it is generally accessible through the Help menu found in the application menu bar (by convention, the Help menu is the rightmost menu on the menu bar).

In any application, the Help menu contains a list of help and documentation-related options. In GNOME applications, the Help menu contains (at least) the Contents option, which launches application documentation, and the About option, which displays the application version, copyright, authors, and other miscellaneous information.

A typical GNOME application help menu is shown in Figure 14.1.

**FIGURE 14.1**  
Opening the Help menu in a GNOME application will generally reveal at least a Contents option and an About option.

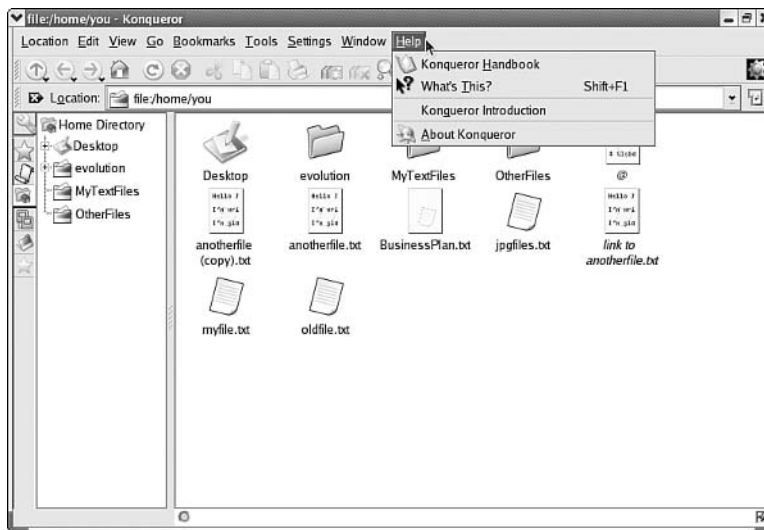

In KDE applications, the Help menu is typically more extensive, commonly containing several options, including

- ▶ Handbook, which contains application documentation
- ▶ What's This?, which provides context-sensitive help for various parts of the application window

- ▶ Report a Bug, which enables the user to report problems encountered while using the application
- ▶ About, which displays the application version, copyright, authors, and other miscellaneous information

You might also find additional options to supplemental documentation; the absence or presence of such supplemental documentation varies on an application-by-application basis. A typical KDE Help menu is shown in Figure 14.2.

**FIGURE 14.2**  
A typical KDE Help menu contains a number of options.

## Using the About Option in Help Menus

When you need to learn licensing, version, or other information about your KDE or GNOME application, choose Help, About to open the About information screen. Licensing information provides details about the ways in which you are allowed to use and distribute the application. Version information can be helpful to the application's author if you need to submit a bug report, and can be useful to know in cases where separate applications are meant to work together, but only in certain version combinations.

In a GNOME application, the About information includes email addresses for the program's authors (click the Credits button to see it). If you have a bug report, feature request, or specific question about an application not covered in the application's online documentation, you can use the email contact information

in the About dialogs to write the authors of the application and ask them directly. When submitting a bug report about an application or asking a question about an application of the application's author, be sure to include the following information:

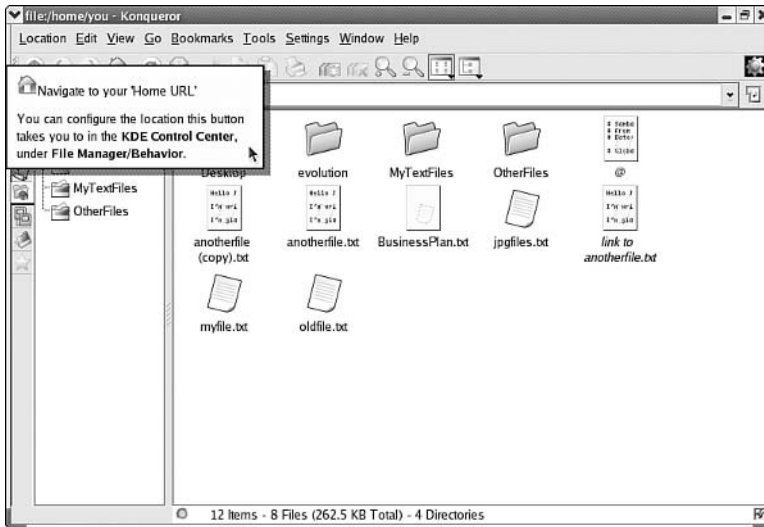
- ▶ The version of the Linux operating system you're using (Red Hat Linux Fedora).
- ▶ The name of the application in question.
- ▶ The version of the application in which you've encountered a problem or about which you have a question.
- ▶ A complete, in-depth description of the problem you're experiencing or the question you need answered, including details about what other applications are typically running and the circumstances surrounding the incident. Bug reports or help requests for KDE applications must follow the same format. The KDE About information window has tabs for copyright, authors, and license agreement information of the same types available in GNOME application About dialogs. When you finish using the About information, click the OK (GNOME) or Close (KDE) button to close the About window.

### ***Did you Know?***

Be sure to check the other types of online documentation that you learn about in this hour before you contact an application's author with questions about using the application; application authors don't like to receive questions they've already answered in online documentation.

## **Using What's This? in KDE Applications**

The What's This? item in KDE application Help menus can be used to get context-sensitive help for parts of a KDE application window. When you select the What's This? option in a KDE Help menu, the mouse pointer changes to a question mark; you can then click a part of the application window to get help information about it (see Figure 14.3). Not all parts of every window have help information available, but you should always check here first if you need to know what a screen element is or does.

**FIGURE 14.3** Clicking an application element with the special mouse pointer displays help for that element; after you click for help, the mouse pointer returns to normal. To view further context-sensitive help, select What's This? again.

## Viewing Help Contents in GNOME Applications

In GNOME applications, the application manual or other use-oriented documentation can be displayed by selecting Help, Contents. The GNOME Help Browser opens and displays the table of contents for the available application help; in Figure 14.4, GNOME Help displays the table of contents for gedit version 2.5 help.

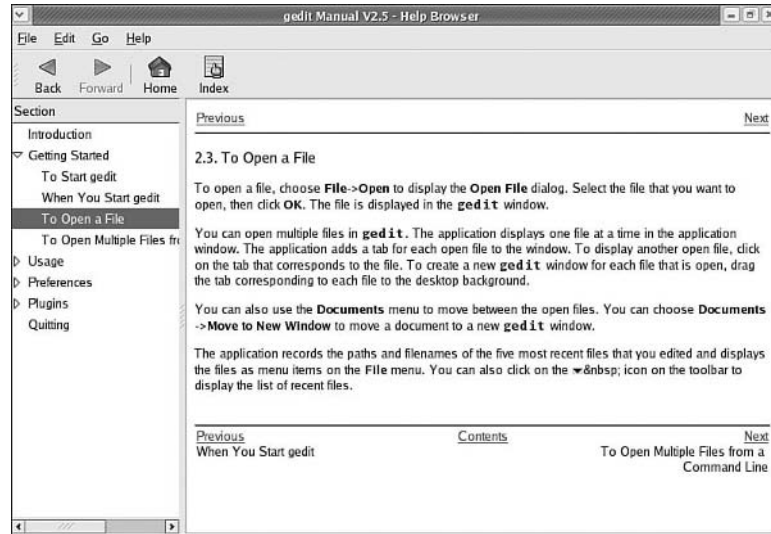

**FIGURE 14.4** Clicking the Contents option in the Help menu displays the table of contents for the application's help. Click a section listing to view that section's contents.

To read any section of the Help contents, click its title in the table of contents; use the Previous and Next buttons to move through Help contents pages, as shown in Figure 14.5. In this example of the online GNOME manual, the Contents link takes you back to the table of contents.

**FIGURE 14.5**

Use the Previous and Next buttons to move back and forth through the Help contents pages. The Contents link returns you to the table of contents. Clicking a listing in the Section pane opens a list of subsections within that topic.

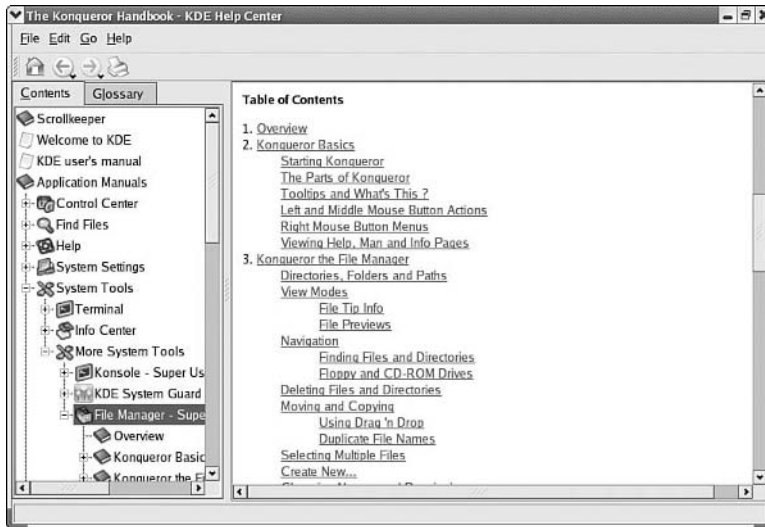
You can click Help contents listings in the Section pane (on the left side of the window) to open a list of subsections; click a subsection to display its contents in the right pane of the window. Choose File, Close or click the application close button (X in the upper-right corner) to close the application's online help.

## Viewing KDE Application Handbooks

To view a KDE application's handbook, open the application's Help menu and choose Handbook; the KDE Help Center application opens and displays the handbook's front page.

Some handbooks contain graphics or title information near the top of the front page; if the table of contents isn't immediately visible in the handbook's front page, scroll down to display it, as shown in Figure 14.6.

Most KDE application help handbooks work like the GNOME Help Browser. You can click the related heading or subheading in the table of contents and use Next and Prev buttons to move back and forth through the material. Clicking the Home link at the bottom of the page returns you to the front page of the handbook you're viewing.

**FIGURE 14.6**  
Scrolling down the front page reveals the table of contents for the Konqueror handbook. Click a heading or subheading to display the page in question.

Unlike the GNOME Help Browser, however, the left pane of the KDE Help Center window doesn't hold a clickable index for the application's handbook. Instead, this pane contains help for other parts of the KDE system (you learn more about using these help resources in "Launching and Using KDE's Help Center," later in this hour).

To close a KDE Handbook, choose File, Quit or click the application close button.

In the KDE Help Center, you can always print the currently displayed handbook or help page by selecting File, Print.

***Did you  
Know?***

## Using Systemwide Help in GNOME and KDE

Although application-specific manuals or handbooks are certainly useful for understanding how to use a particular application, often you need more general help for the desktop environment you're using. Both KDE and GNOME provide general help systems that document the fundamentals of the desktop environment and the aspects of operation that lie outside the bounds of any particular application.

In these help systems you're likely to find FAQs (frequently asked questions), fundamentals on using the desktop, some discussion of the environment's intended

use, and some idea about the basic structure of the environment and the way in which its components work together to provide you with a comprehensive desktop environment.

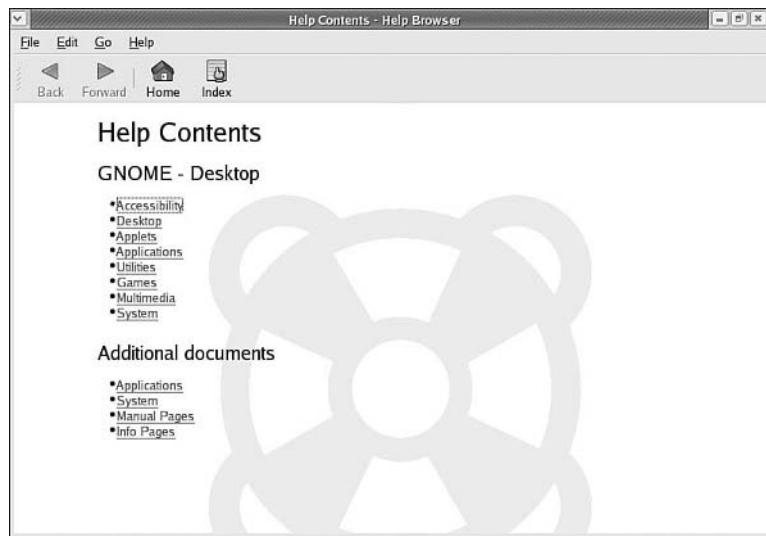
## Launching and Using GNOME's Help Browser

To launch the GNOME Help Browser from the desktop, click the GNOME menu (the Red Hat icon), and then choose Help.

The GNOME Help Browser window opens to display the systemwide help table of contents for the GNOME environment, as shown in Figure 14.7.

**FIGURE 14.7**

The GNOME Help Browser gives you access to help documentation for GNOME applications, utilities, graphics, and game packages, as well as system help, man pages, and info pages.

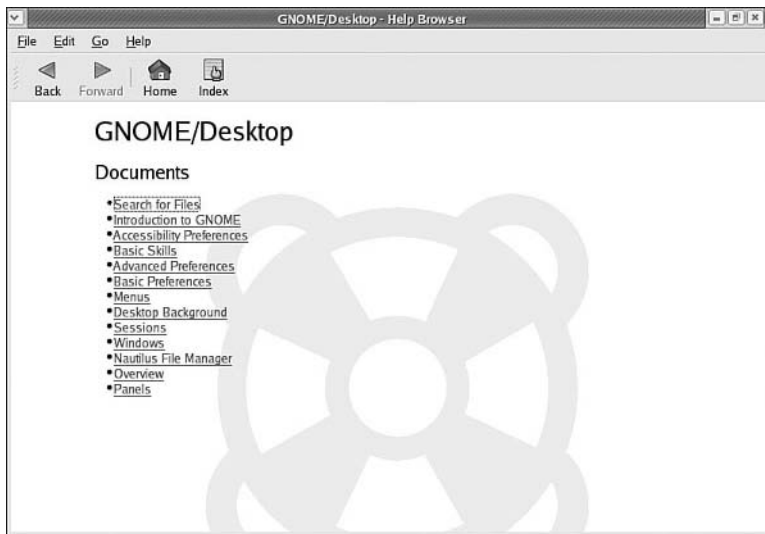

Each of the links in the GNOME Help Center Contents leads you to a list of documents for that category; each document within a category represents an online manual. For example, clicking the Desktop link leads to the list of documents and online manuals shown in Figure 14.8.

Documents in the Desktop help section are likely to be especially helpful when you're new to Linux or the GNOME environment. Topics covered include configuration techniques, basic methods of using the mouse to accomplish file and window management tasks; and efficient use of the file manager, taskbar, and desktop. Other help sections include the following:

- ▶ Applets, which discuss several small applications that can be launched to reside in the taskbar

- ▶ Applications and Utilities sections, which include manuals for applications and utilities you encounter while working in GNOME
- ▶ Games, which contains the manuals for all the game applications in the Game submenu of the GNOME Menu
- ▶ Multimedia, which includes additional manuals for graphics-oriented or multimedia-oriented applications you encounter while working in GNOME
- ▶ Additional Documents sections, which contain Manual and Info pages of the type you're familiar with (discussed later this hour)

**FIGURE 14.8**

The list of documents in the Desktop section of the systemwide GNOME help documentation.

When you finish reading manuals and documentation in the GNOME Help Browser, click File, Close Window to exit.

## Launching and Using KDE's Help Center

The KDE Help Center is a comprehensive help system with a number of features not available in the GNOME Help Browser. Although you won't learn all of them in this hour (feel free to explore the Help Center yourself), take a moment to learn about some of the more essential KDE Help Center features.

Open the Help Center by clicking the KDE Menu (Red Hat icon) at the lower left of your desktop and choosing Help.

When the Help Center opens, you see the Welcome to KDE index in the right pane; in this index, you can click links to access some good beginner's guides to the KDE. The left pane of the Help Center window contains the KDE systemwide help contents list. You can return to the Welcome to KDE index at any time by double-clicking the Welcome to KDE listing in this pane. Double-clicking the KDE on the Web or Contact Information listings in this pane displays a list of links to KDE Web sites with additional documentation or email addresses for KDE developers to contact for specific types of problems, respectively.

### By the Way

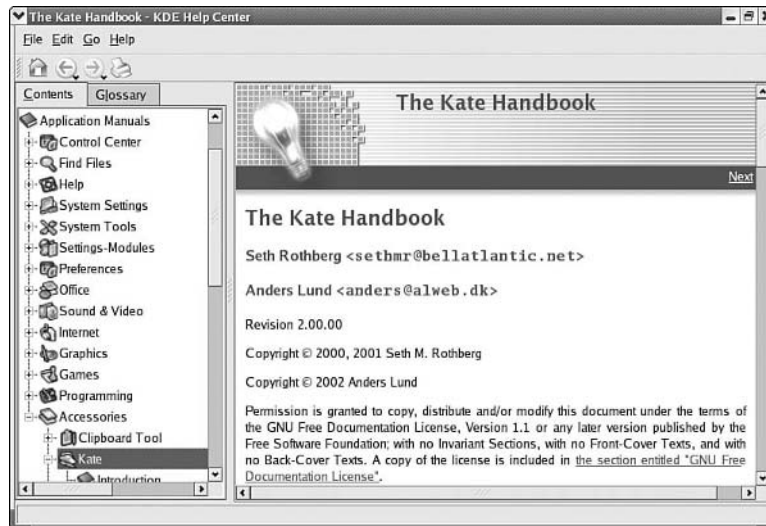
#### General Help for New KDE Users

If you're new to KDE, you'll especially appreciate the information available in two of the KDE Help Center handbooks—*A Quick Start Guide to the Desktop* and *KDE User's Guide*. These guides give you a quick overview of the KDE user essentials, and the information is always just a few clicks away in the Welcome to KDE Help Center index.

You do not need to launch a specific KDE application and access its Help menu in order to view its handbook. To view the handbook for any KDE application from within the KDE Help Center, double-click the Application Manuals icon on the left side of the Help Center window. A collapsible list of application categories will be displayed, as shown in Figure 14.9.

**FIGURE 14.9**

To read application handbooks, double-click the Application Manuals icon.

Clicking the plus or minus signs to the left of a category expands or collapses the category, respectively. Double-clicking an application icon displays the handbook

for the related program—as if you’d selected Help, Handbook from within the application itself.

A very comprehensive KDE glossary, which provides brief definitions for many KDE terms and components, can be accessed by clicking the Glossary tab in the left pane of the Help Center window. You then have the choice of browsing terms by topic or alphabetically, as shown in Figure 14.10. Double-clicking any of the terms displays the definition for the term in question.

**FIGURE 14.10**  
The Help Center glossary can help you identify and recognize KDE components and concepts.

To close the KDE Help Center, choose File, Quit.

## Reading Other Documentation on the Desktop

In Hour 6, “Getting Help at the Console,” you learned to obtain online help for Linux commands and other topics using the `man` and `info` commands.

These types of documentation can be accessed using desktop tools as well, something that will come in handy when you reach Hour 16, “Advanced Linux Desktop Use.” In that hour, you begin to use the command line and Linux commands while working on the desktop, and you will appreciate fast, more user-friendly desktop access to `man` and `info` pages. The following sections explain how to access this information from both GNOME and KDE.

## Reading man and info Pages Using the GNOME Help Browser

As you learned in “Launching and Using GNOME’s Help Browser,” links to the man and info pages are listed in the Additional Documents list on the Help Contents screen (refer to Figure 14.3). Clicking the Manual Pages link leads to a list of the manual page sections. Manual pages are available in these sections:

- ▶ Applications (man command section 1)
- ▶ Development (man command sections 2 and 3)
- ▶ Hardware Devices (man command section 4)
- ▶ Configuration Files (man command section 5)
- ▶ Games (man command section 6)
- ▶ Overviews (man command section 7)
- ▶ System Administration (man command section 8)

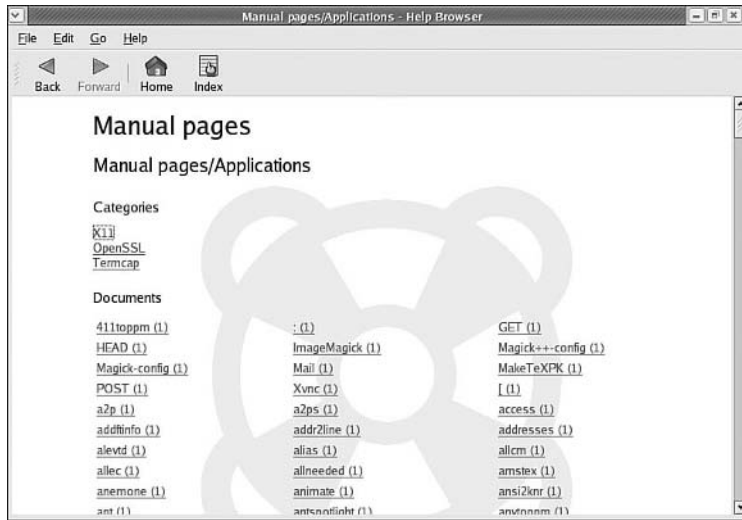
More information on the division of system manual pages into sections and the meanings of each section number can be found in “Understanding Manual Page Sections” in Hour 6.

Click any section in the list to open a list of manual pages offered for that section; Figure 14.11 shows a portion of the list of man pages available in the Applications section.

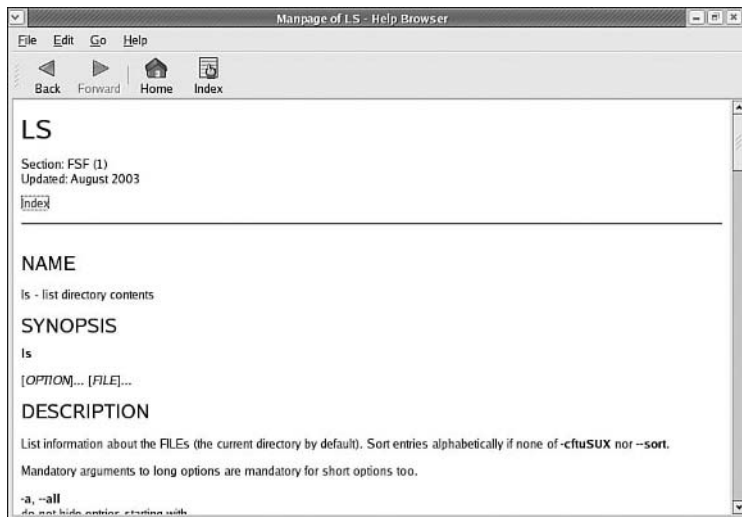
When you locate the manual page you want to read, click its link to display it, as shown in Figure 14.12.

Manual pages you read in the GNOME Help browser are formatted according to the same guidelines used by the man command. Each manual page contains the following information:

- ▶ The man command section from which the manual page has been taken
- ▶ The name of the command, file, or device being documented and a brief (one-line) summary of its purpose
- ▶ A synopsis of how to use the command, file, or device
- ▶ A longer description in paragraph form, which provides more detailed information about the nature of the command, file, or device and the situations in which you might want to use it
- ▶ A summary of options and arguments that can be provided to alter the behavior of the command or a summary of the format of the configuration file in question
- ▶ Author, bug reporting, and copyright information

**FIGURE 14.11**  
The alphabetical list of manual pages in each section is quite long. The number in parentheses is the section you are browsing.

**FIGURE 14.12**  
Displaying the manual page for the `ls` command.

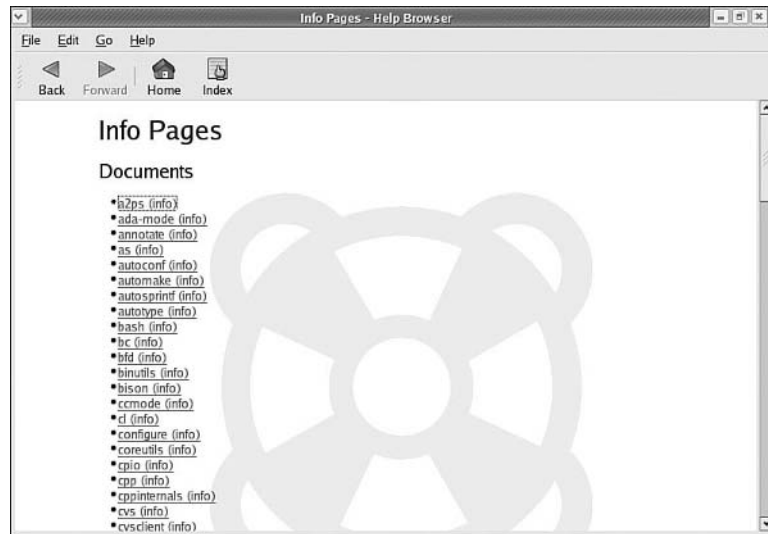
The process for browsing info documents is similar; click the Info Pages link in the default table of contents of the GNOME Help Browser. An index of available info pages is displayed, as shown in Figure 14.13; click a listing to display the page, as shown in Figure 14.14.

Remember that info pages are much more complex and free-form than system manual pages. An info page may be only a single, scrollable page of

documentation, or you may find that a single info page about a given topic leads to a number of informative subpages that are accessed by clicking on links within the document. If you are willing to adapt to the free-form, almost World Wide Web-like nature of the info system, you will find a great deal of useful help in info documents.

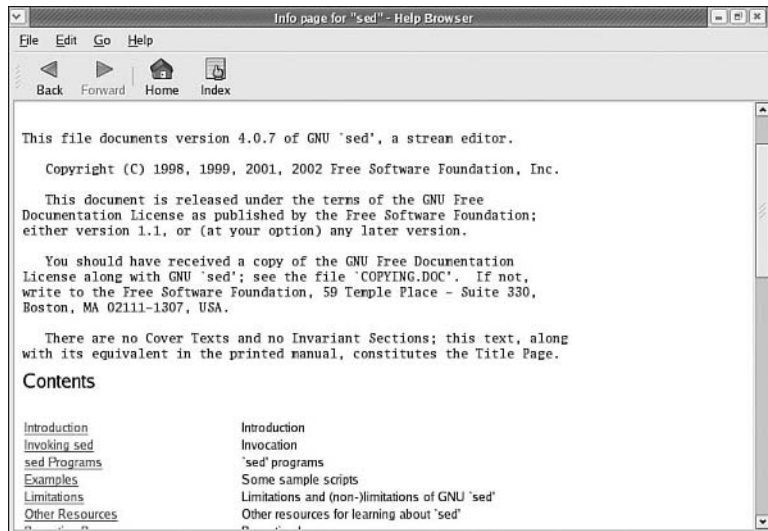
**FIGURE 14.13**

Clicking Info Pages displays a list of info pages that the GNOME Help Browser can display.

**FIGURE 14.14**

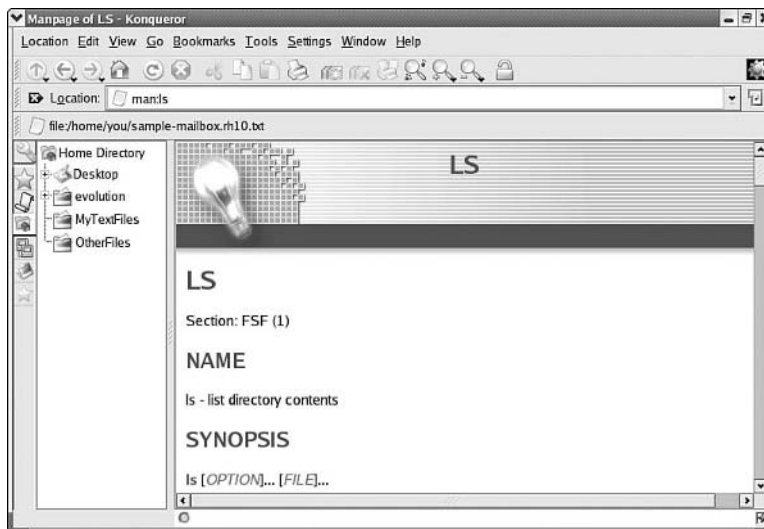
Displaying the info page for the emacs editor using the GNOME Help Browser.

## Reading man and info Pages Using KDE's Konqueror

Accessing man and info pages in the KDE is somewhat easier than accessing similar documentation in the GNOME environment.

To read a man page in KDE, start a File Manager window by double-clicking the Home icon on your desktop. In the Location bar of the File Manager window, type `man:command`, where *command* is the name of the topic or command whose manual page you want to read. Figure 14.15 shows the Konqueror file manager displaying the manual page for the `ls` command. For more information on using the file manager, refer to Hour 11, “Working with Files on the Desktop.”

**FIGURE 14.15**

Open a File Manager window in KDE, and then type `man:` followed by a command or topic name to display the associated man page. Here the Konqueror file manager displays the manual page for the `ls` command.

To display an info page in KDE, enter `info:command` into the Location bar of the File Manager window (again, substituting the topic or command you want for *command*). Figure 14.16 shows the Konqueror file manager displaying the info page for the `sed` command. Note the text that has been entered into the Location bar.

### Konqueror Can Print Help Documents Nicely

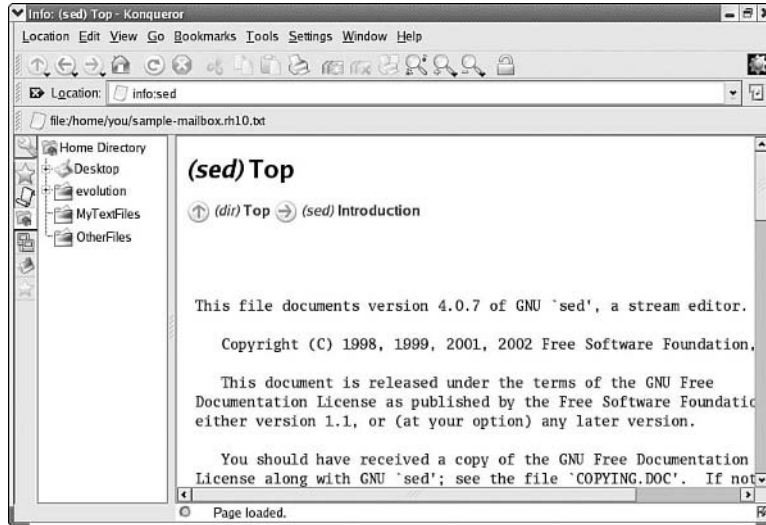
Using Konqueror, you can print nicely formatted man or info pages by displaying the page in question and then clicking File, Print.

**Did you  
Know?**

**FIGURE 14.16**

The Konqueror file manager displaying the info page for the sed command.

## Summary

This hour, you learned to access several types of help and documentation at the Linux desktop by employing different techniques and tools.

You learned to access application-specific manuals or handbooks in both the GNOME and KDEs using the application Help menus.

You also learned to access a more general, systemwide set of documents and tutorial information using either the GNOME Help Browser or the KDE Help Center. This documentation is intended for new users to the environment in question and often covers basic topics that apply to all applications. You also learned to access some types of help unique to the KDE Help Center, such as the systemwide glossary and the master list of email contact information for KDE developers.

Finally, you learned to read man and info pages, useful for using commands at the command prompt, using desktop tools. In the KDE, you learned to print man and info pages as well.

## Q&A

**Q** Access to `man` and `info` pages is clear to me. How can I access the `/usr/share/doc` information discussed in Hour 6 at the desktop?

**A** Because the files in `/usr/share/doc` are plain text files, you can open a file manager, visit `/usr/share/doc`, and double-click icons for the files you want to read. For details on using the file manager, please refer to Hour 11.

**Q** Can I print a hardcopy of all this help information?

**A** Unfortunately, the GNOME Help Browser does not support an easy way to print. Both the KDE Help Center and KDE file manager allow you to print displayed documentation by clicking File, Print. If you have a compelling need to print help information or `man` or `info` pages, consider doing so using the KDE desktop environment.

## Workshop

The Workshop is designed to help you anticipate possible questions, review what you've learned, and begin learning how to put your knowledge into practice.

## Quiz

1. How do you open the manual or handbook for a running application?
2. How do you launch the systemwide help application?
3. How do you read a `man` page in GNOME? In KDE?
4. What information should be submitted with an application bug report?

## Answers

1. Click Help, Contents in GNOME applications, or click Help, Handbook in KDE applications.
2. Click the GNOME Menu or KDE Menu (located at the lower right of the desktop), and then click Help.
3. To read a manual page in GNOME, open the Help Browser, click Manual Pages, choose a section, and then click the manual page you want to view. In KDE, open a Konqueror (file manager) window and type `man:command` into the location bar.

4. You should always include the name of the application, the version of the application, the specific problem you encountered, a list of other applications that were running at the time, and a detailed description of the context in which the problem occurred—what you did to cause the problem, what you were trying to accomplish, and so on.

## Activities

1. Read some of the introductory material in the Core Desktop (for GNOME) or Welcome to KDE sections of the online documentation.
2. Try launching a few applications in the desktop of your choice and browsing the related manual or handbook.
3. Read some `man` and `info` pages for your favorite console commands in the desktop environment of your choice.

## HOUR 15

# Customizing the Desktop

---

### ***What You'll Learn in This Hour:***

- ▶ How to adjust the sensitivity of your mouse or pointer
- ▶ How to change the color and appearance of Linux applications
- ▶ How to change your desktop wallpaper and screensaver
- ▶ How to create new application launcher icons

You already learned to find your way around the Linux desktop in day-to-day work. This hour, you learn how to modify your Linux desktop's behavior and appearance to suit your needs, preferences, and working habits. Making these kinds of changes can enhance your productivity and comfort at the desktop significantly. Furthermore, customizing your desktop can also be fun!

### **Using the GNOME Control Center**

The GNOME Control Center is the primary tool used for customizing the appearance and behavior of the GNOME desktop environment. The GNOME Control Center is simply a large list of settings that can be clicked on and changed; each of these settings has some effect on desktop behavior or appearance.

To launch the GNOME Control Center, click GNOME Menu, Preferences, Control Center. After you select Control Center from the Preferences menu, the GNOME Control Center appears in a file manager window containing a number of icons related to various aspects of configuration, as shown in Figure 15.1.

**FIGURE 15.1**

The GNOME Control Center contains a number of configuration-related icons.

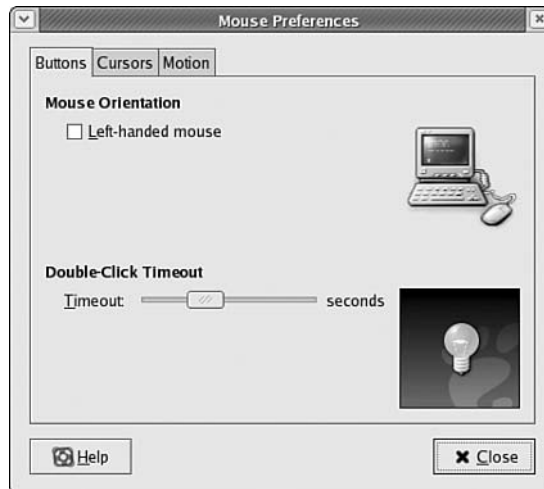
## Changing Mouse Behavior

Depending on the type of pointing device you're using and whether you're left-handed or right-handed, you might find that you're not comfortable with the speed of the pointer on your display or the configuration of click and double-click behavior.

To launch the Mouse Preferences dialog used to configure mouse behavior, double-click the icon in the Control Center labeled Mouse. The Mouse Preferences dialog appears, as shown in Figure 15.2.

**FIGURE 15.2**

The Mouse Preferences dialog can be used to change the behavioral properties of the mouse. The default view is shown here.

**What About Trackball, Touchpad, or Trackpoint Users?**

You use the Mouse Properties dialog to configure your pointing device even if you use a trackball, touchpad, trackpoint, or similar device instead of a mouse.

**By the  
Way**

The default view in the Mouse Preferences dialog, shown in Figure 15.2, is of the Buttons tab, which contains the following options:

- ▶ Mouse Orientation reverses the order of the buttons on your pointing devices. Left-handed users should check this option to allow the button under their index finger to act as the first mouse button.
- ▶ Double-click Timeout changes the speed at which you must double-click in order for the double-click to be recognized by the Linux desktop. If you often find that your double-clicks seem to be ignored by the Linux desktop, you should click the slider and increase the allowable delay between clicks.

The second view in the Mouse Preferences dialog can be displayed by clicking the Cursors tab, as shown in Figure 15.3.

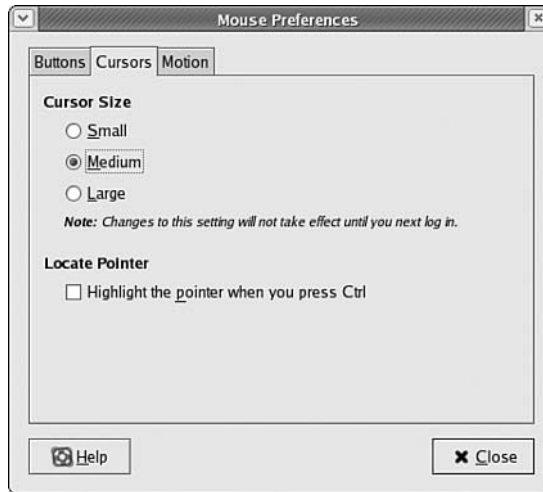
This view enables you to change the appearance of the mouse pointer, or cursor, on the screen. It contains the following options:

- ▶ Cursor Size controls the appearance of the mouse pointer on the desktop. If you find that your mouse pointer is difficult to see, you might want to choose another default appearance for the pointer by clicking it.
- ▶ Locate Pointer makes it easier to find a lost mouse pointer on the desktop by drawing a large square around the mouse pointer when the control key is pressed. If you often find yourself searching for the mouse pointer, consider enabling this option. This option may be especially useful to owners of laptop computers and flat-panel displays, which tend to blur movement and thus make a lost mouse pointer more likely.

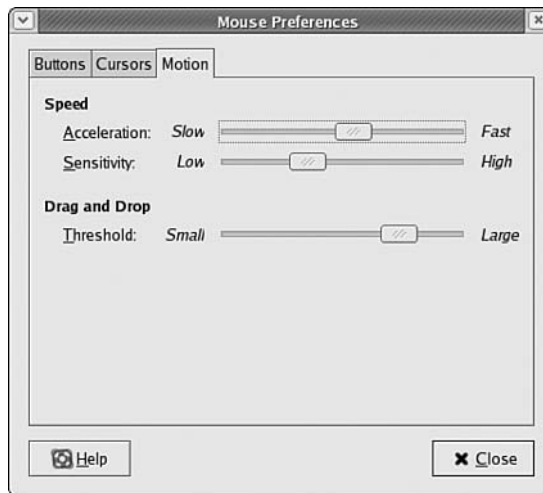
The third and final view in the Mouse Preferences dialog can be displayed by clicking the Motion tab, as shown in Figure 15.4.

**FIGURE 15.3**

The Cursors tab contains options related to the appearance of the mouse pointer on the screen.

**FIGURE 15.4**

The Motion tab contains options related to the speed of the mouse pointer on your desktop while moving the mouse.

This view enables you to change both the sensitivity and the speed with which the mouse pointer responds to your input and moves around on the desktop. It contains the following options:

- Speed contains options related to the speed of the mouse on the desktop. It contains two sliders, labeled Acceleration and Sensitivity. Acceleration controls the absolute speed of the pointer on your desktop. Sensitivity controls the distance the mouse must be moved before mouse acceleration takes effect.

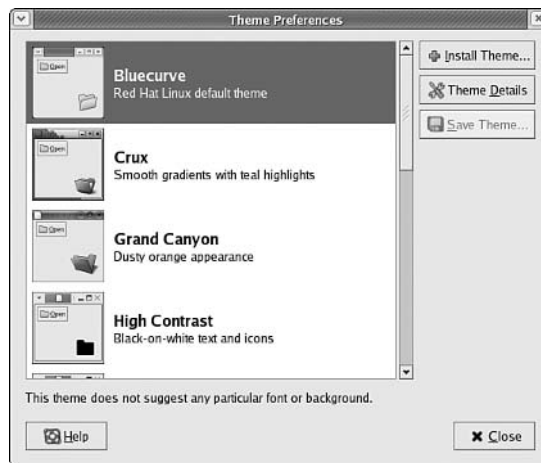
- ▶ Drag and Drop controls the distance the mouse must be moved while clicking an icon before the desktop assumes that you want to drag the icon, rather than click it. If you have unsteady hands, you should increase the Drag and Drop value.

After you configure the options in the Mouse Properties dialog box to suit your needs, click Close to close the dialog box.

## Changing Window Appearance

If you find the default appearance of the application windows in Fedora to be distasteful or difficult to use, you can alter the colors and decorations used to draw application windows by using the Theme Preferences dialog.

To launch the Theme Preferences dialog, double-click the icon in the Control Center labeled Theme. The Theme Preferences dialog will appear, shown in Figure 15.5.

**FIGURE 15.5**

The Theme Preferences dialog can be used to change the physical appearance and colors of application windows.

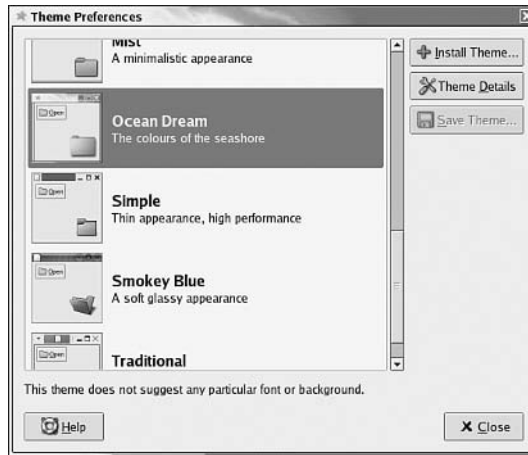
In the Theme Preferences dialog, you will see icons representing a number of miniature application windows, each containing a menu title and an icon so that you can see how window decorations, menus and graphics appear in a given theme. By default, Fedora's own Bluecurve theme is selected.

To change the appearance of application windows to that of an alternate theme, click on the icon representing the theme that you want to use. The border, title bar, and window decorations of all running applications will change immediately to reflect your new theme selection, as shown in Figure 15.6.

**FIGURE 15.6**

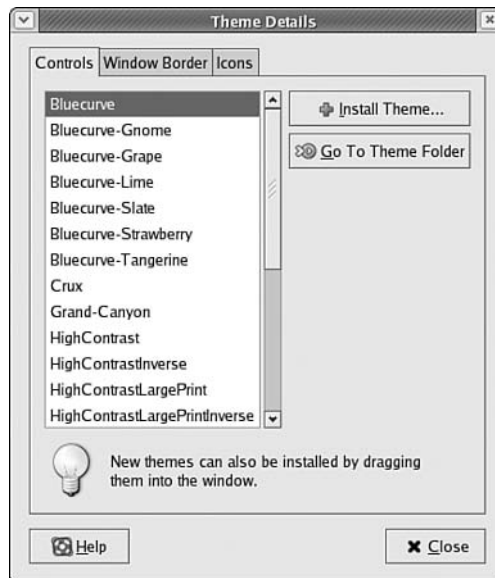
Selecting a theme causes the appearance of the desktop to change immediately. This is the Ocean Dream theme.

More advanced users may also want to theme components of the desktop individually—for example, the widgets (controls) from one theme, the window border and decorations from a second theme, and the set of icons from a third. Controls that allow you this type of flexibility can be found by clicking on the Details button in the Theme Preferences dialog. This will cause the Theme Details dialog to appear, as shown in Figure 15.7.

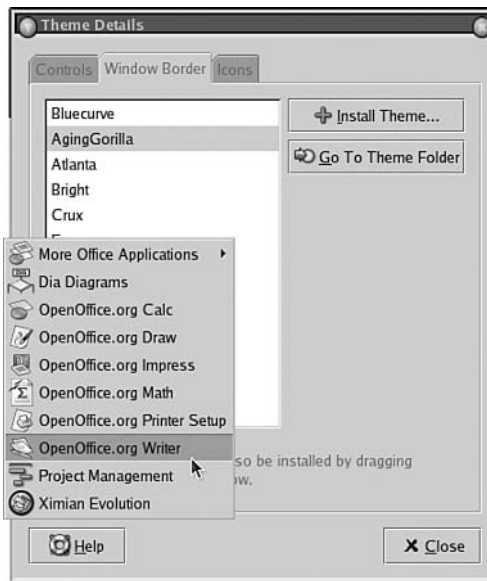
**FIGURE 15.7**

In the Theme Details dialog, you can select widget, window decoration, and icon themes independently of one another.

In the Theme Details dialog, use the three tabs to set the three aspects of application appearance, respectively—controls (widgets), window border, and icons.

Figure 15.8 shows the Metal control theme combined with the AgingGorilla window border theme and the standard Bluecurve icon set.

**FIGURE 15.8**

By combining elements from disparate themes, unique desktop effects can be achieved.

### You Can Install Your Own Desktop Themes

Ambitious users can download and install their own themes from the Web site <http://themes.freshmeat.net>. To download and install a theme, follow the directions on the Web site to save the theme you want to use to your home directory. Then open a file manager window and drag the icon of the theme package into the Theme Preferences dialog. The theme you downloaded will then appear in the themes list and can be selected like any other theme.

Remember that any theme you want to download and install must match the version of Fedora and GNOME that you are using, or it is not likely to work correctly.

Changes that you make to the appearance of your GNOME desktop will not affect the appearance of your KDE desktop in any way. To change the appearance of your KDE desktop, refer to the section called “Using the KDE Control Center” later this hour.

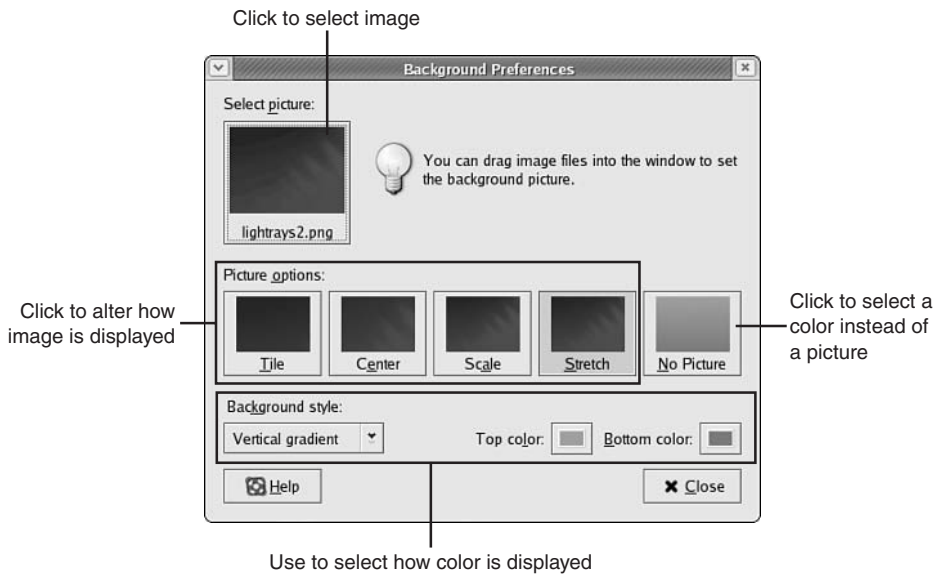
**Did you  
Know?**

## Changing Your Desktop Wallpaper

Desktop wallpaper is an image or pattern that appears on the desktop beneath icons and application windows. To change your desktop wallpaper, double-click the Background icon in the GNOME Control Center. The Background Preferences dialog appears, as shown in Figure 15.9.

To change the picture used as your desktop wallpaper, click the image button below the words *Select Picture* in the Background Preferences dialog. A standard file dialog appears, showing a list of images included with Fedora that are stored in `/usr/share/backgrounds/images`. Select one of these attractive images or enter the filename of or browse to one of your own images and select it instead.

**FIGURE 15.9**  
The Background Preferences dialog box is used to change your desktop wallpaper image.

After you select the image you want to use, click one of the four buttons to the right under the words *Picture Options* to decide how the picture is displayed. The following are the available options:

- ▶ **Tile** should be used if the image is smaller than your desktop to cause the image to be tiled over and over again across your display.
- ▶ **Center** causes the image to be centered with respect to the desktop. If the image is smaller than the desktop, the edges of the display show a solid color. If the image is larger than the desktop, some of the image's edges may be cut off.

- ▶ Scale causes the image to be enlarged or shrunk as necessary to fit the size of your desktop as closely as possible without changing the shape of the image.
- ▶ Stretch causes the image to be enlarged or shrunk, changing the shape of the image as necessary to fit the size of your desktop exactly from edge to edge, both horizontally and vertically.

If you don't want to use a picture as your desktop wallpaper image, but instead would prefer a solid color or blend of colors, click the rightmost icon under the text **Picture Options**. This forces the desktop to use a color or pair of colors as the background rather than a desktop wallpaper image. You can click the **Top Color** and **Bottom Color** buttons (refer to Figure 15.9) to change the colors. The **Background Style** drop-down list enables you to select one of three options for painting the desktop with the colors you've selected:

- ▶ Solid Color uses only the first color you've selected, painting the entire desktop.
- ▶ Horizontal Gradient blends the two colors together from left to right.
- ▶ Vertical Gradient blends the two colors together from top to bottom.

After you configure your desktop wallpaper to suit your tastes, click the **Close** button in the **Background Properties** dialog to close it.

## Changing Your Screensaver

A **screensaver** is a special program that takes over your computer display when you haven't used your computer for a period of time. The screensaver paints patterns or animations on the screen until you return and press a key or move the mouse. To change your screensaver, double-click the **Screensaver** icon in the **GNOME Control Center** window. The **Screensaver Preferences** dialog appears, as shown in Figure 15.10.

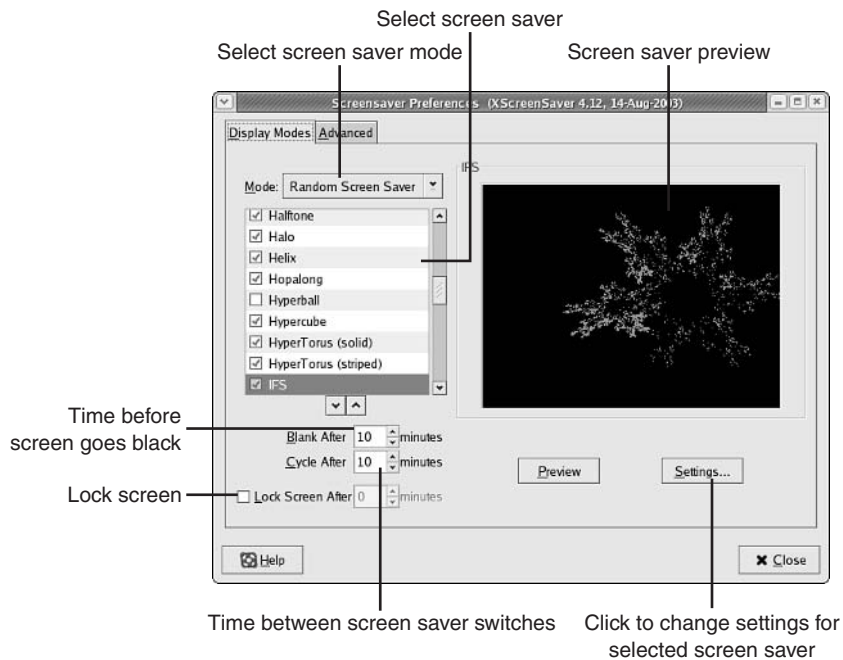
To select the way in which screensavers are used on your system, use the **Mode** drop-down box. There you can choose among the following options:

- ▶ **Disable Screen Saver** turns the screensaver feature off. Your desktop remains visible no matter how long it has been inactive.
- ▶ **Blank Screen Only** causes the screen to go black after a period of inactivity, rather than displaying graphics or animations for your amusement.

- ▶ Only One Screen Saver causes the screensaver that has been selected in the selection box to become active after a period of inactivity.
- ▶ Random Screen Saver causes the desktop to cycle through the list of screensavers at random, displaying one after another in turn, after a period of inactivity.

You can click any of the screensavers in the screensaver selection box to see a preview of the screensaver in the right side of the window. If you select the Only One Screen Saver mode, this also selects the screensaver that is used after a period of inactivity.

**FIGURE 15.10**  
The Screensaver Preferences dialog enables you to choose a screensaver and alter its behavior.

After a screensaver has been selected, you can alter its settings (usually things such as color and speed of animation) by clicking the Settings button.

The number in the Blank After box determines how long a screensaver is allowed to run on an inactive system before the screen goes completely blank.

The number in the Cycle After box determines how long a screensaver is allowed to run before a new screensaver starts if you have selected the Random Screen Saver mode.

To cause the system to request a password when you return from a period of inactivity, check the Lock Screen After box and select the number of minutes of inactivity after which a password is to be required. It is a good idea to check this option if you work in an environment in which other people might have physical access to your computer system.

### Most Users Don't Need to Use the Advanced Tab

The Advanced tab in the Screensaver Preferences dialog contains options that most users won't need to alter, so we won't discuss them here. Feel free to explore the tab if you want, but don't change any settings unless you know what you are doing!

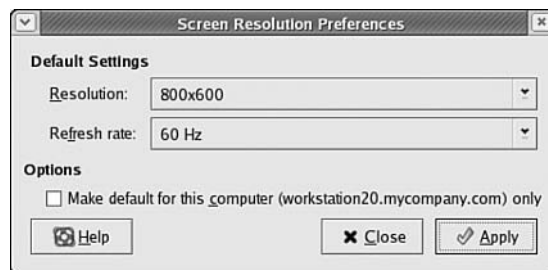
**By the  
Way**

When you configure your screensaver according to your own preferences, click the Close button to close the Screensaver Preferences dialog.

## Changing Resolution and Refresh Rate

It is sometimes necessary to increase the size of objects on your desktop for better visibility or to reduce the size of objects on your desktop in order to fit more information in your field of view. Many users also prefer to adjust the refresh rate of their display to the largest value possible in order to reduce monitor flicker. These effects can be adjusted using the Screen Resolution Preferences dialog.

To start the Screen Resolution Preferences dialog, double-click the Screen Resolution icon in the GNOME Control Center. The Screen Resolution Preferences dialog appears, as shown in Figure 15.11.

**FIGURE 15.11**  
The Screen Resolution Preferences dialog enables you to change your desktop resolution and refresh rate.

To change your resolution, click on the Resolution drop-down list and select from the available resolution settings. To change your refresh rate, click on the Refresh rate drop-down list and select from the available refresh rate settings. In both cases, take care to ensure that you select only settings that you know are supported by your monitor. After you have selected your preferred resolution and refresh

rate, click on the Apply button to make your changes active. The desktop will attempt to switch to the resolution and refresh rate that you have requested.

If the change to your requested settings is successful, you will see your desktop redrawn with the new settings in place. A dialog box will appear asking if you want to keep the changes you have made. Click Keep Resolution to accept your new resolution and refresh rate settings, or click Use Previous Resolution to return your desktop to its original appearance.

If you do not see your desktop after clicking Apply in the Screen Resolution Preferences dialog, the change to your requested resolution and refresh rate was not successful. Quickly press your Enter key and your previous resolution and refresh rate settings will be restored.

## Changing Other Desktop Preferences

Because of the limited amount of space in a book like this one, you can explore only the most commonly changed GNOME desktop preferences—preferences related to mouse movement, application window appearance, desktop wallpaper, and screensavers. Many other aspects of the GNOME desktop can be altered through the GNOME Control Center, however:

- ▶ Use the Password icon to change your password and personal information available to other Fedora users on your computer system.
- ▶ Use the Accessibility icon to change various aspects of GNOME behavior to better suit disabled or differently abled individuals.
- ▶ Use the File Types and Programs icon to change icons and programs used by the file manager to handle various types of files in day-to-day use.
- ▶ Use the Font icon to fine-tune the fonts used by GNOME to be as clear and visible as possible on your computer system. Special options exist for laptop computers or for those who find the default fonts to be too fuzzy.
- ▶ Use the Keyboard icon to change the key repeat speed and the default text cursor's appearance, and to enable or disable the keyboard bell.
- ▶ Use the Keyboard Shortcuts icon to tie Ctrl, Alt, and Function keystrokes of your choosing to various common GNOME functions, such as closing or maximizing windows.
- ▶ Use the Menus & Toolbars icon to show or hide text beneath toolbar icons and to show or hide icons in application drop-down menus.
- ▶ Use the Sound icon to change the sounds you hear when performing common tasks, such as hiding or closing windows, or to disable sound altogether.

- ▶ Use the Window Focus icon to change how windows are selected; choose either the default mode in which you must click a window to make it active, or an alternate mode in which any window the mouse is pointing to will become active.

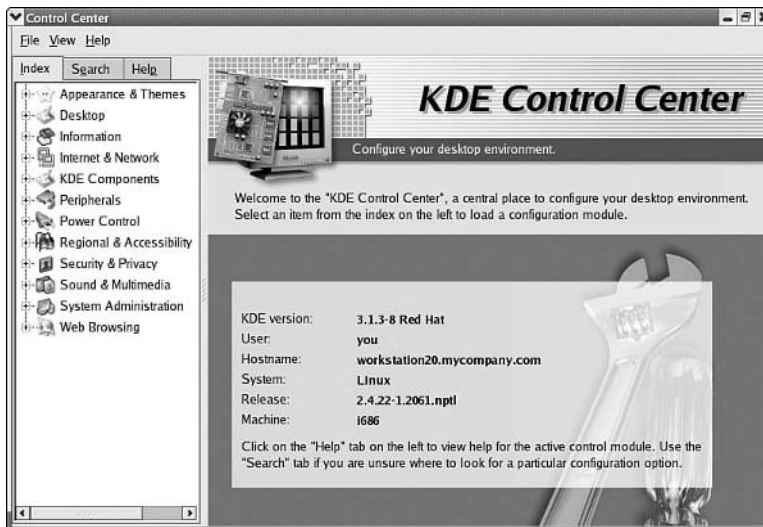
Feel free to explore the rest of the GNOME Control Center and to experiment with various settings until your desktop behaves exactly as you'd like it to.

## Using the KDE Control Center

The KDE Control Center is the primary tool used for customizing the appearance and behavior of the KDE. The KDE Control Center is simply a large list of settings that can be clicked and changed; each of these settings has some effect on desktop behavior or appearance.

To launch the KDE Control Center, click KDE Menu, Control Center. After you select Control Center from the KDE Menu, the KDE Control Center appears, as shown in Figure 15.12.

While using the KDE Control Center, you'll find that clicking the little plus or minus icons in the Index tab expands or collapses lists of settings dialogs. Clicking the Help tab when any settings dialog is displayed displays extensive help for the dialog in question.

**FIGURE 15.12**  
The KDE Control Center contains an extensive list of user-configurable settings to alter the behavior of the desktop.

## Changing Mouse Behavior

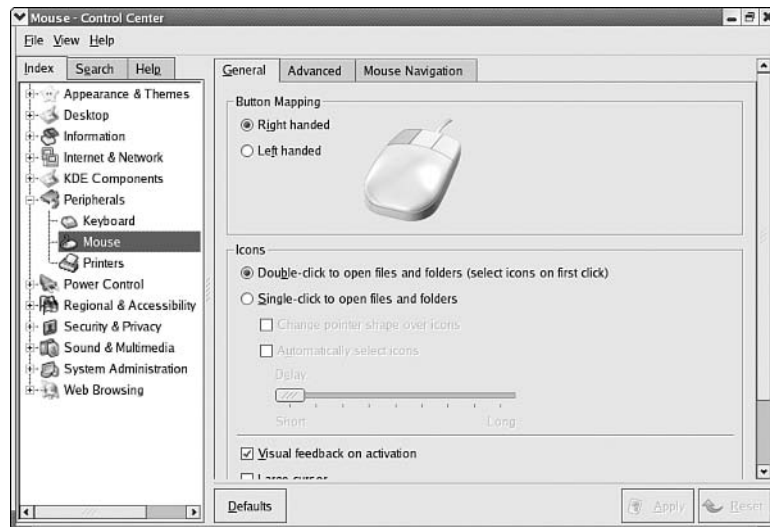
To change the mouse movement, button, and drag-and-drop properties in KDE, expand the Peripherals list in the KDE Control Center and double-click the Mouse icon. The Mouse dialog is shown in the right side of the Control Center window, as shown in Figure 15.13.

By default, the General tab of the Mouse configuration dialog is shown. The General tab contains several configuration options:

- ▶ The Button Mapping option enables left-handed users to reverse the order of the mouse buttons for more intuitive mouse functionality.
- ▶ The top half of the Icons option enables you to choose whether you want KDE to activate icons only after a double-click or whether a single-click should activate icons. If you select single-click, several additional options are activated. These are fully documented in the Help tab while viewing the Mouse dialog.
- ▶ The Visual Feedback on Activation check box enables you to decide whether the “throbber” (small animation) will appear each time you try to launch a program in KDE. The throbber is used to indicate that a program is currently being loaded from the hard drive.
- ▶ The Large Cursor check box enables a larger mouse pointer to be used instead of the default pointer.

**FIGURE 15.13**

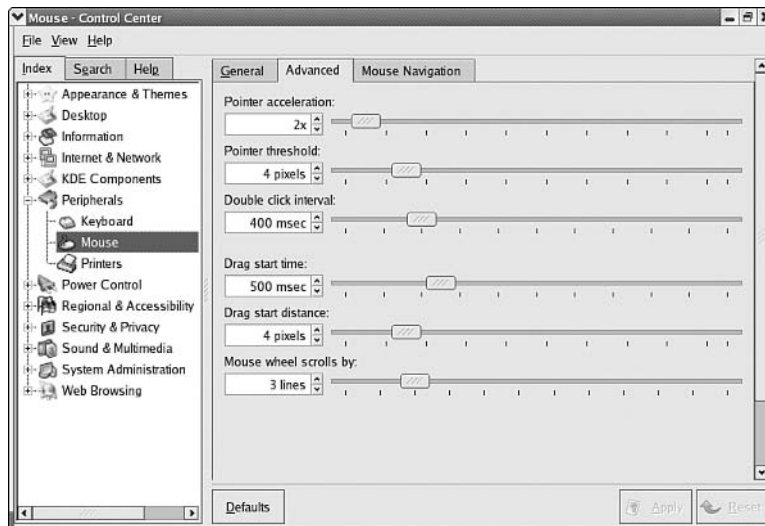
The Mouse dialog in the KDE Control Center enables you to change mouse behavior properties.

Mouse movement and drag-and-drop properties for the KDE desktop can be changed by clicking the Advanced tab, which is shown in Figure 15.14.

There are six settings in the Advanced tab of the Mouse dialog, each of which alters a different aspect of mouse behavior with respect to pointer movement or drag-and-drop movement. The settings have the following effects:

- ▶ Pointer Acceleration controls the absolute speed of the mouse pointer across your desktop when the mouse is moved rapidly.
- ▶ Pointer Threshold controls the distance the mouse must be moved before pointer acceleration is engaged.
- ▶ Double Click Interval changes the speed at which you must double-click in order for the double-click to be recognized by the Linux desktop.
- ▶ Drag Start Time controls how long the mouse pointer must pause after a click in order for subsequent pointer movement to be considered a drag rather than a simple click.
- ▶ Drag Start Distance controls the distance the mouse must be moved during a click before the movement is considered a drag, rather than a simple click.
- ▶ Mouse Wheel Scrolls By controls the sensitivity of the scroll wheel on your pointing device, if it is so equipped.

**FIGURE 15.14**  
The Advanced tab of the Mouse dialog enables you to change movement and drag-and-drop properties.

When you configure the mouse properties to suit your tastes, click the Apply button at the lower right of the window to cause the changes to take effect.

### ***Did you Know?***

#### **What If KDE Asks to Be Restarted?**

Sometimes when you click Apply, you receive a message saying that you must restart KDE in order for the changes you've made to take effect.

When this occurs, simply log out and then log back in; this has the effect of restarting KDE and causing your changes to become active.

## **Changing Window Style**

To change the appearance of the interior of application windows on your KDE desktop, expand the Appearance & Themes list in the left side of the Control Center window and double-click the Style icon. You will be presented with the Style dialog, as shown in Figure 15.15.

### ***By the Way***

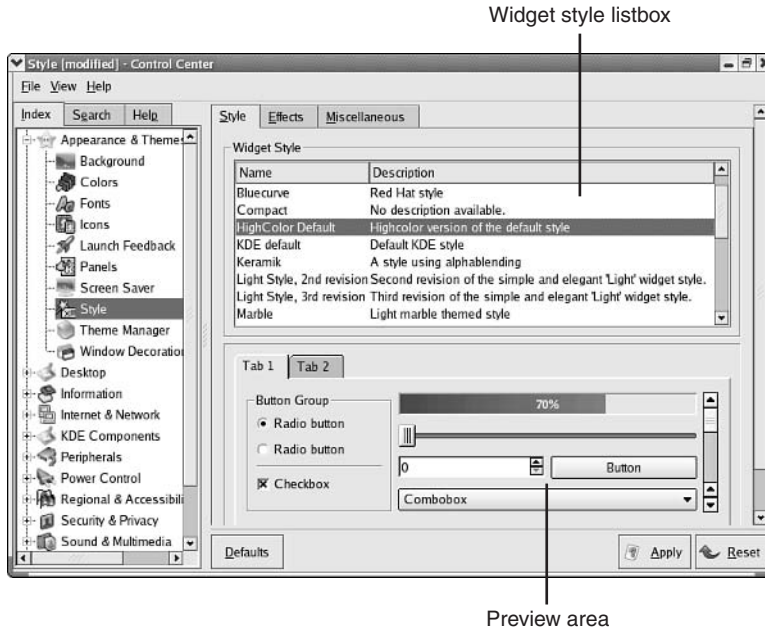
If you try to open a new configuration dialog in the KDE Control Center and are shown a dialog asking whether you want to Apply or Forget your changes or Cancel, you have changed a setting in the current dialog that hasn't been made active yet.

To make the new setting active before the new dialog is displayed, click Apply. To discard any changes you've made, click Forget. To stop loading the new dialog and return to the dialog currently being shown, click Cancel.

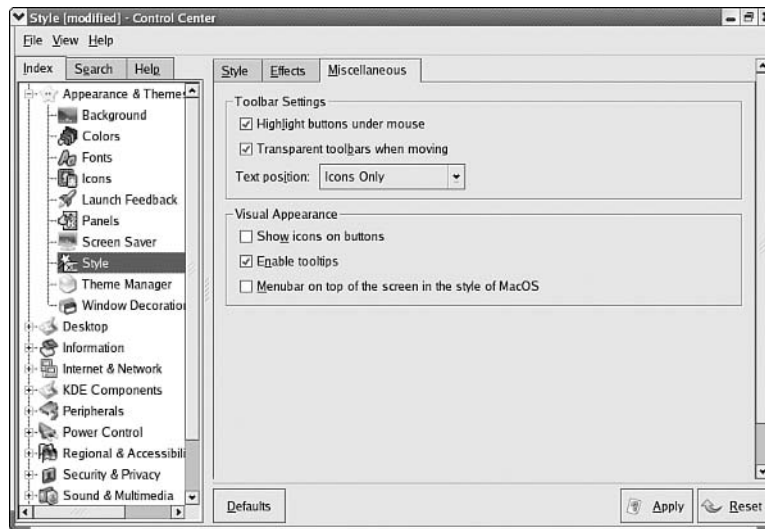
To choose a style, click one of the styles in the Widget Style list box. The preview area in the lower half of the dialog shows you what the style in question looks like, if you apply it. When you have found a style that suits you, click Apply to apply the appearance to existing windows.

The Effects tab of the Style dialog contains a single check box labeled Enable GUI Effects. When checked, a number of additional options are made active; using them, you can choose to enable various types of animation or visual enhancement for KDE desktop tasks.

The Miscellaneous tab of the Style dialog, shown in Figure 15.16, contains a number of options related to the behavior of application window components.

**FIGURE 15.15**  
The Style dialog enables you to extensively modify the appearance and behavior of application windows.

**FIGURE 15.16**  
The Miscellaneous tab of the Style dialog enables you to configure various aspects of application behavior.

The check boxes that appear in the Miscellaneous tab control the following aspects of application window behavior:

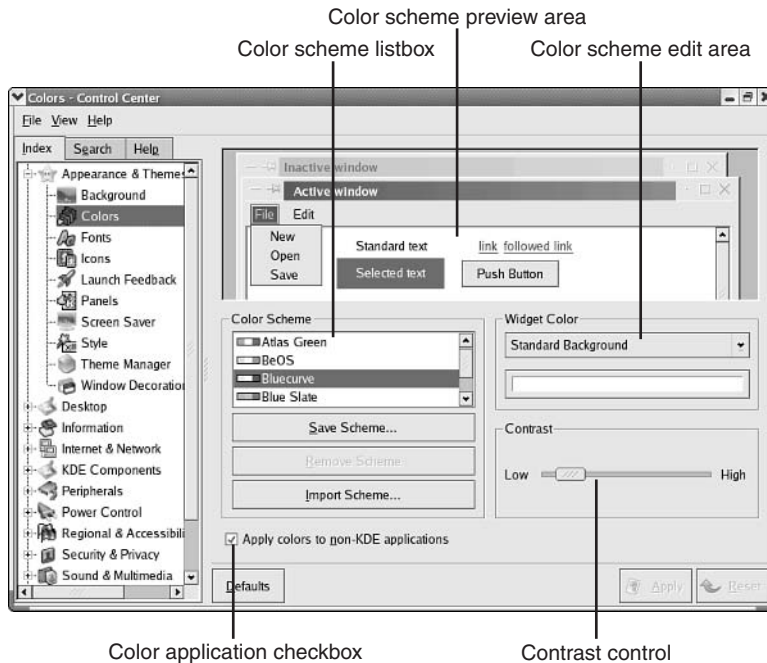
- ▶ **Highlight Buttons Under Mouse** determines whether buttons within applications change in appearance as the mouse pointer passes over them to indicate that they can be clicked.
- ▶ **Transparent Toolbars When Moving** determines whether detachable application toolbars are shown only as an outline when you drag them around the desktop.
- ▶ The **Toolbar Icons** drop-down list controls how buttons appear in application toolbars—as buttons without text, or with text labels in various positions relative to the matching icon.
- ▶ **Show Icons on Buttons** determines whether little graphic icons are shown on dialog box buttons.
- ▶ **Enable Tooltips** determines whether tooltips (small labels that appear when you leave the mouse pointer over a button) are displayed.
- ▶ **Menubar on Top of the Screen in the Style of MacOS** controls whether application menu bars appear at the top of each application window, or whether a single menu bar is drawn across the top of the entire display, its contents changing depending on which window is active at a given moment.

When you configure the items in the Miscellaneous tab to suit your preferences, click the Apply button to save the changes and make them active.

## Changing Application Colors

To change the colors used by the KDE desktop for application windows and application text, double-click the Colors icon in the Appearance & Themes list on the left side of the Control Center window. The Colors dialog appears, as shown in Figure 15.17.

Alter the current color scheme by clicking a color scheme you'd like to try in the Color Scheme list box. The preview area is updated to show what that color scheme looks like in a running application. If you find a color scheme you'd like to use, click Apply to activate and save the change.

**FIGURE 15.17**  
The Colors dialog enables you to select the color scheme that will be used by KDE when drawing application windows and text.

The other items in the Colors dialog are used as follows:

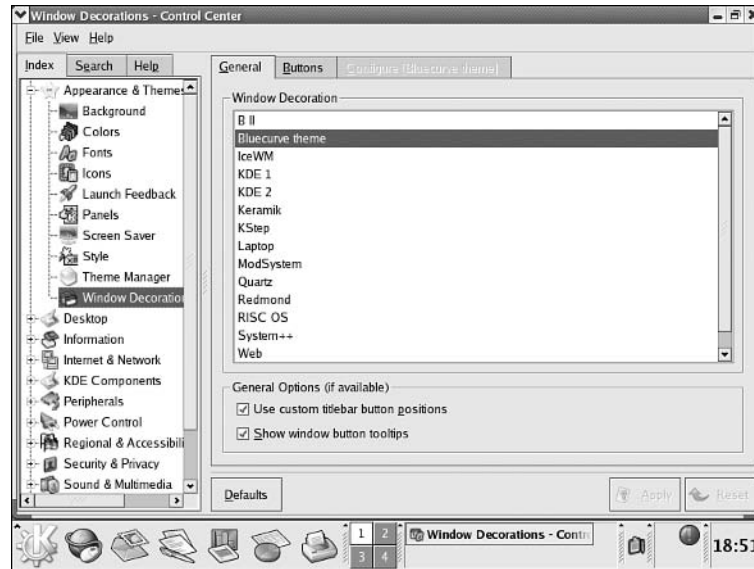
- ▶ The Widget Color edit area can be used to create your own color scheme. The drop-down box contains a list of the various components from which application windows are built. Select the components one by one, and then click the color button to select a color for the component in question.
- ▶ The Contrast control is used to alter the intensity of the highlights and shadows on buttons and other window decorations.
- ▶ The Apply Colors to Non-KDE Applications check box controls whether applications from outside the KDE (such as GNOME applications) should be colored in the same way that KDE applications are colored.

If you alter any of these settings in addition to selecting a new color scheme, click Apply to save and activate the changes.

## Changing Window Borders and Title Bars

To change the borders and title bars of application windows, double-click the Window Decoration button in the Appearance & Themes list in the left side of the Control Center window. The Window Decoration dialog is displayed, as shown in Figure 15.18.

**FIGURE 15.18**  
Use the Window Decoration dialog box to alter the appearance of window borders and title bars.

To select a new title bar theme, click a theme in the Window Decoration list box, and then click the Apply button to see how the theme looks on existing windows. If you don't like the change, select the original title bar theme and click Apply again to return to your previous setting.

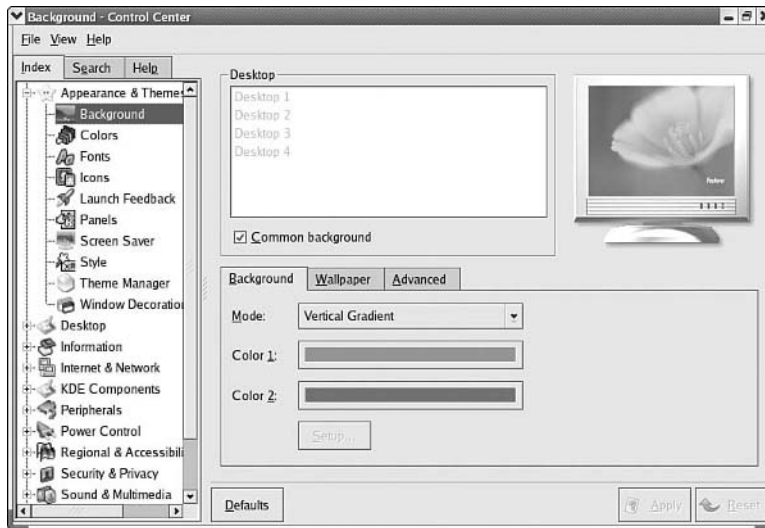
### **By the Way**

#### **Content in the Configure Tab Varies**

For certain title bar themes, the Configure tab contains additional options to alter the appearance of the title bar further. For other themes, this tab is empty.

## Changing Desktop Wallpaper

To change your desktop wallpaper image or use solid colors instead of an image for your KDE desktop, double-click the Background icon in the Appearance & Themes list on the left side of the Control Center window. The Background dialog is displayed, as shown in Figure 15.19.

**FIGURE 15.19**  
The Background dialog enables you to change the desktop wallpaper for each of your virtual desktops.

The default tab in the Background dialog controls the colors that are used for the desktop if no image is selected as a desktop wallpaper image. Two colors can be selected by clicking the Color 1 and Color 2 buttons; the blending between these two colors is then selected in the Mode drop-down list:

- ▶ The Flat mode creates a desktop using only a single solid color, Color 1, as its image.
- ▶ The Pattern mode alternates Color 1 and Color 2 in a pattern chosen by clicking the Setup button.
- ▶ The various gradient modes blend the two colors across the entire desktop. Try each of them to see what they do if the idea of a gradient appeals to you.

The second tab in the Background dialog is the Wallpaper tab, shown in Figure 15.20. In KDE, **wallpaper** refers to an image file that is used as the background for your desktop.

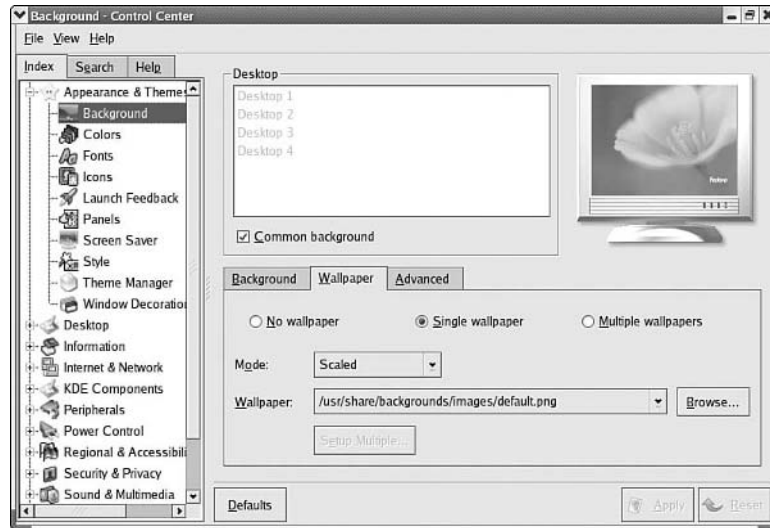
At the top of the Wallpaper tab, you're given a choice between three modes of wallpaper operation:

- ▶ No Wallpaper disables wallpaper images altogether and as a result, causes the colors chosen on the Background tab (see earlier discussion) to be used for the desktop image.
- ▶ Single Wallpaper uses a single wallpaper image for your desktop. You can select the image that is used by using the Wallpaper drop-down list.

- ▶ Multiple Wallpapers enables you to create a list of wallpaper images that will be rotated periodically as you work. When you check this option, the Setup Multiple button becomes active. Click this button to bring up a dialog where you can choose a list of images by clicking them, as well as the frequency with which they should be rotated.

**FIGURE 15.20**  
Use the Wallpaper tab to select a wallpaper image for your desktop, or to disable image wallpaper altogether.

If you chose to use one or several wallpaper images on your desktop, you can use the Mode drop-down list in the Wallpaper tab to control how the image is displayed. Choose from one of the following:

- ▶ Centered causes the image to be centered with respect to the desktop. If the image is smaller than the desktop, the edges of the display show a solid color. If the image is larger than the desktop, some of the image's edges may be cut off.
- ▶ Tiled should be used if the image is smaller than your desktop to cause the image to be tiled over and over again across your display.
- ▶ Center Tiled creates an effect similar to Tiled, but places the first tile in the center of the display.
- ▶ Centered Maxpect causes the image to be enlarged or shrunk as necessary to fit the size of your desktop as closely as possible without changing the shape of the image.
- ▶ Tiled Maxpect works like Centered Maxpect but causes any unfilled space to be tiled with the image.

- ▶ Scaled causes the image to be enlarged or shrunk, changing the shape of the image as necessary, to fit the size of your desktop exactly from edge to edge, both horizontally and vertically.
- ▶ Centered Auto Fit causes the image to be enlarged or shrunk in such a way as to fill the entire screen, without changing its shape. Rather than leaving empty space at the edges if necessary, some of the image may be cut off to ensure that the screen is filled.

After you configure the Background dialog to suit your tastes, click the Apply button to save and activate the changes you've made.

### **You Can Have Different Wallpaper for Each Virtual Workspace**

If you want to use a different wallpaper configuration for each virtual workspace, uncheck the box labeled Common Background near the middle of the Background dialog.

If you want to blend a wallpaper image with a solid color, explore the Advanced tab of the Background dialog.

***Did you  
Know?***

## **Changing Your Screensaver**

To change your screensaver in the KDE, double-click the Screen Saver icon in the Appearance & Themes list on the left side of the Control Center window. The Screen Saver dialog is displayed, as shown in Figure 15.21.

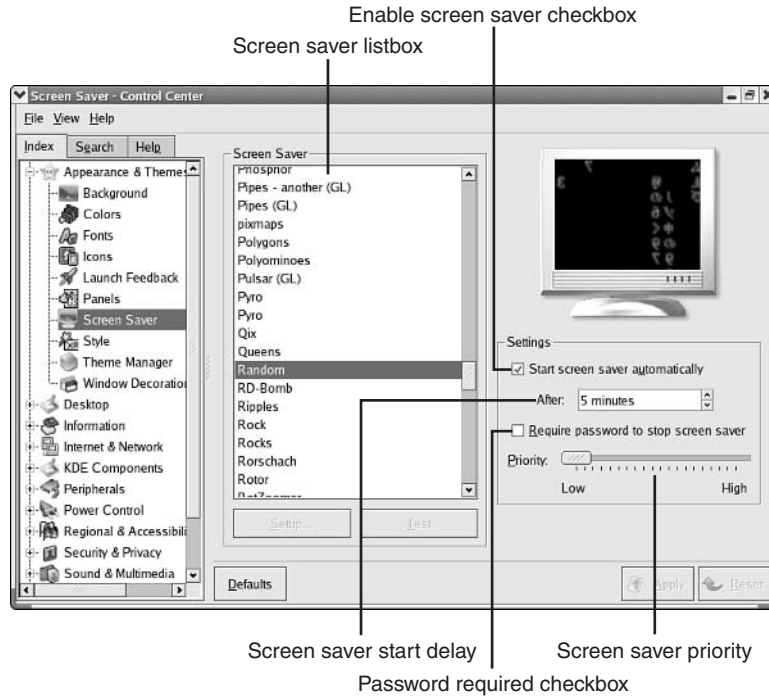
To use screensavers, make sure that the Enable Screen Saver check box is checked. After the box has been checked, click any of the screensavers in the Screen Saver list box to see a preview of the screensaver in the preview area. The other settings in the Screen Saver dialog control the following:

- ▶ The Delay Before Activation (Wait For) box enables you to control how long the system must be inactive before a screensaver takes control of the desktop.
- ▶ The Require Password check box determines whether your password is required to return to the desktop after a screensaver has taken effect.
- ▶ The screensaver Priority control enables you to decide how much system time is dedicated to running the screensaver; the more time you dedicate to the screensaver, the faster it runs, but the slower any existing applications run while the screensaver is active.

After you configure your screensaver settings according to your preferences, click the Apply button to save and activate the changes you made.

**FIGURE 15.21**

The Screen Saver dialog box enables you to change the screensaver used when you are logged in to KDE.

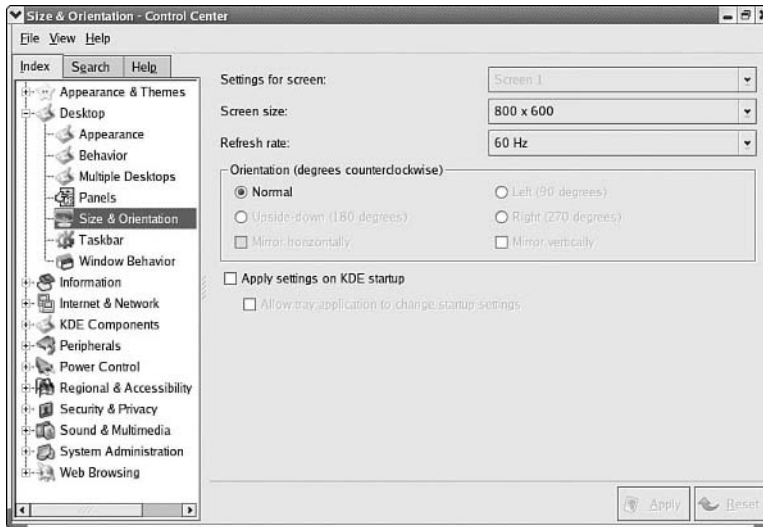

## Changing Resolution and Refresh Rate

To alter the resolution or refresh rate of your KDE desktop, double-click the Size & Orientation icon in the Desktop list on the left side of the Control Center window. The Size & Orientation dialog is displayed, as shown in Figure 15.22.

To change your resolution, select your desired resolution setting from the Screen Size drop-down list. To change your refresh rate, select the refresh rate you desire from the Refresh Rate drop-down list. If you have hardware that supports screen rotation, you can also choose to adjust the orientation of your display by selecting your desired orientation from the Orientation panel.

Once you have selected the settings you desire, click on the Apply button to activate the changes you've made. If the change is successful, your desktop will be redrawn using the new settings you selected. A confirmation dialog will appear, showing a 15-second timer. Click on the Accept Configuration button to make the changes permanent. Click on the Return to Previous Configuration button if you want to undo the changes you made.

**FIGURE 15.22**  
The Size & Orientation dialog enables you to change your desktop resolution, refresh rate and, if your hardware supports it, horizontal and vertical display orientation.

If after clicking Apply you do not see your desktop, the changes you requested were not successfully made. Wait 15 seconds without clicking the mouse or pressing any keys and your previous, functioning settings will be restored.

## Configuring the Desktop Taskbar

In addition to changing the simple look, feel, and mouse behavior of your desktop environment, it is important to be able to change the way in which you access the applications you most commonly use.

Specifically, you should be able to launch the applications you most commonly use from the taskbar, where they can be accessed easily without having to look for them in several levels of menus.

## Adding an Icon to the Taskbar in GNOME

To add an icon to the taskbar in GNOME, right-click in an empty area of the taskbar and select Add to Panel, Launcher from Menu from the pop-up context menu that appears. A facsimile of the main GNOME menu appears, as shown in Figure 15.23.

Browse through this facsimile of the GNOME menu until you find the application whose icon you want to add to the taskbar. Click the icon. Instead of launching the application, the new application icon appears on your taskbar. Clicking the new icon launches the related application, as expected.

**FIGURE 15.23**  
Preparing to add an application icon to the taskbar in GNOME.

## Adding an Icon or Menu to the Taskbar in KDE

To add an icon to the taskbar in KDE, right-click anywhere in the panel and choose Panel Menu, Add, Application button. You will see a facsimile of the KDE Menu appear, as shown in Figure 15.24.

Browse through this facsimile of the KDE Menu until you find the application whose icon you want to add to the taskbar. Click the icon. Instead of launching the application, the new application icon appears on your taskbar. Clicking the new icon launches the related application, as expected.

To add a menu to the taskbar in KDE, follow the same process, but select Add This Menu at the top of the menu you want to add to the taskbar. Adding a menu results in an icon with a small arrow above it.

**FIGURE 15.24** Preparing to add an application icon to the taskbar in KDE.

## Moving an Icon on the Taskbar

To move an icon to the left or right on the taskbar in either KDE or GNOME, right-click the icon you'd like to move and select Move from the pop-up context menu that appears. After you select Move from the context menu, you'll find that your mouse pointer has changed in appearance to indicate that you are moving an icon, and that moving your pointing device to the left or right causes the icon on the taskbar to move to the left or right, displacing existing icons as necessary. When you position the icon where you want it, click any mouse button to release the icon; it remains in that position unless you move it again.

## Removing an Icon from the Taskbar

To remove an item from the taskbar in either KDE or GNOME, right-click the icon you'd like to remove and select either Remove (KDE) or Remove from Panel (GNOME) from the pop-up context menu that appears. After you select Remove from the context menu, the icon is removed from the taskbar permanently or until you decide to add it again.

## Additional Taskbar Configuration

There are additional types of taskbar configuration that can be fun to explore, although we won't cover them in detail here. In both GNOME and KDE, these

types of configuration can be immediately found in the same menus used to add icons to the taskbar, namely KDE Menu, Configure Panel, Add in KDE, or by right-clicking the taskbar and choosing Add to Panel in GNOME.

Among the additions that can be made to the taskbar this way are the following:

- ▶ Applets are small programs that perform useful tasks, such as clocks, system monitors, and volume controls. These can generally be moved and removed in the same manner as taskbar icons—by right-clicking them and choosing either Move or Remove.
- ▶ Child panels are like second (or third, fourth, and so on) taskbars that can be positioned around the screen and can contain additional icons or applets if you run out of space on the primary taskbar.
- ▶ Drawers (in GNOME) are similar in some ways to menus; icons can be added to them and clicking them produces a menu listing the icons they contain.

More help on using the GNOME or KDE taskbars can be found in the following locations:

- ▶ In GNOME, start the GNOME Help Browser and visit Core Desktop, Working with Panels to view the manual for the GNOME panel (taskbar) application.
- ▶ In KDE, start the KDE Help Center. Scroll down on the default Welcome to KDE page until you see the Desktop Panel document. Click the link to view the handbook for the KDE kicker (taskbar) application.

## Summary

This hour, you learned how to change the most commonly changed desktop properties in both GNOME and KDE. In GNOME, this is accomplished through the GNOME Control Center. In KDE, this is accomplished through the KDE Control Center. Among the desktop properties you learned to change are the behavior of your mouse (including suitability for left- or right-handed use), the color and appearance of application windows, and your desktop wallpaper and screensaver.

You also learned to add icons for your favorite applications to the GNOME or KDE taskbars so that you can launch them without having to access lengthy menus. Finally, you learned to move items on your taskbar around so that they appear in convenient logical order for you, and to remove items from your taskbar that you no longer want to appear there.

## Q&A

**Q** *You've explained how to install new themes in GNOME. Is it also possible to add themes in KDE?*

**A** Yes, but KDE doesn't make the process as simple or intuitive as GNOME does. If you are feeling ambitious, you can visit <http://www.kde-look.org> for a collection of KDE themes. On the left side of the home page, you'll find a Howto link that contains documentation for installing KDE themes.

**Q** *I've accidentally removed my GNOME menu or my KDE menu! How do I get it back?*

**A** In GNOME, right-click an empty area of the taskbar and choose Add to Panel, GNOME Menu. In KDE, right-click an empty area of the taskbar and choose Add, Special Button, KDE Menu.

## Workshop

The Workshop is designed to help you anticipate possible questions, review what you've learned, and begin learning how to put your knowledge into practice.

## Quiz

1. How do you launch the GNOME Control Center? The KDE Control Center?
2. What is a gradient? How do you enable a gradient?
3. How do you move an icon on the taskbar?
4. How do you remove an icon from the taskbar?

## Answers

1. In GNOME, click Gnome Menu, Preferences, Control Center; in KDE, click KDE Menu, Control Center.
2. A gradient is a gradual blending from one color to another color. To enable a gradient, disable the use of wallpaper images, and then select your colors and gradient from the Background dialog.
3. Right-click the icon you want to move and select Move from the context menu.
4. Right-click the icon you want to remove and select Remove from the context menu.

## Activities

1. Explore some of the areas of the Control Center for your desktop that we didn't discuss. See what the settings do.
2. Change the appearance and colors of your desktop applications and wall-paper to suit your tastes.
3. Add a few application icons to your taskbar and arrange them as you prefer them to appear.
4. Try adding some applets or child panels to your taskbar.

## HOOR 16

# Advanced Linux Desktop Use

---

### ***What You'll Learn in This Hour:***

- ▶ How to start the terminal application to access the Linux command line
- ▶ How to launch graphical applications using the terminal
- ▶ How to write shell scripts that interact with users through dialog boxes
- ▶ How to write scripts for the Nautilus file manager

In previous hours, you learned the ins and outs of using Linux at the command line; you also learned how to use the most popular applications on the desktop. This hour, you learn to integrate the two—to launch desktop applications directly from the command line and to write shell scripts that can take advantage of the desktop environment. By combining the power of the command line with the productivity enhancements of the desktop, you can increase both your workflow and the complexity of tasks you are able to accomplish using Linux.

## **Introducing the Desktop Terminal Application**

So far in your Linux experience, all the time you've spent using the command line has also been spent at a grey-and-white text console. The console is the purest form of command-line use, and being able to use the command line in such a minimal environment is an important skill for Linux users. You draw upon this skill to perform rescue and administration tasks, should your system experience problems.

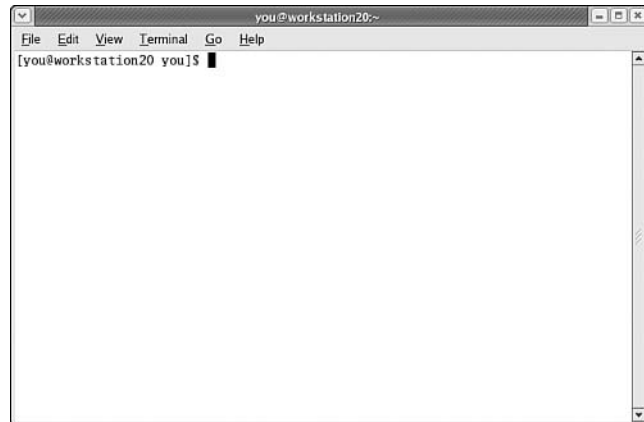
However, it is also possible to use the command line from within the relative security and flexibility of the Desktop environment using a tool called a **terminal**. A terminal is a software application that behaves like a small console-in-a-window, in

which you can type commands and interact with the shell just as you do at a full-screen console. Although this combination of command line and desktop window might at first seem incongruous, it is in fact quite natural; the command line can be integrated closely with the desktop experience, and most of the skilled Linux users of the world always keep the command line near at hand when working at the Linux desktop.

## Starting the Terminal Application

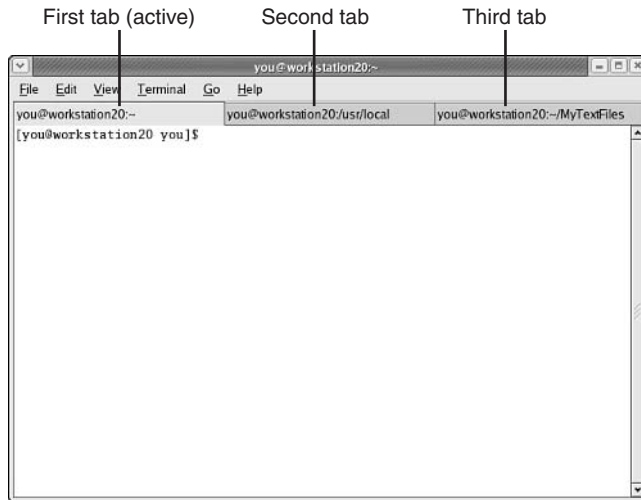
The terminal application can be started in either GNOME or KDE by clicking Menu, System Tools, Terminal. Doing this starts the terminal application, shown in the GNOME environment in Figure 16.1.

**FIGURE 16.1**  
The terminal application gives you access to the Linux command line and the shell on the desktop.

Although the colors are unfamiliar, the command prompt itself should by now seem very familiar to you. The command prompt you see in the terminal window is a full-fledged Linux command prompt; at it, you can use any of the Linux commands you learned so far.

You might remember that while using the command line at the console, multiple virtual consoles are provided so that you can enjoy the benefits of running many command-line applications at once. You can enjoy similar benefits by launching multiple instances of the terminal application at once *or* by creating multiple **tabs** inside the terminal application, each of which contains a command line of its own. A new command line can be opened in a new tab by clicking File, New Tab, Default. A terminal window with three running command prompts, each in its own tab, is shown in Figure 16.2.

**FIGURE 16.2**  
The terminal application with three running command prompts, each in its own tab.

In the KDE's terminal application, a new tab can be opened with Session, New Shell.

The command lines in each tab are completely autonomous; each has its own current working directory and its own list of jobs, and all can be busy simultaneously if you run particularly involved commands in them that take some time to complete.

To close a tab and exit the command line (shell) that is running in it, click the tab to make it active and enter the word `exit` at the command line. The tab disappears.

## Launching Desktop Applications with the Terminal

It is both possible and common to launch desktop applications from the command line in a terminal window. Although the KDE and GNOME menus and the icons on the taskbar are usually convenient ways to launch desktop applications, it is at times more convenient to be able to type the name of an application at the command line to start it—for example, if you want to be able to supply a command-line argument, as you'll shortly see.

To use the command line to launch an application whose name you already know, enter its name at the command line. For example, recall the GNOME `gedit` text editor that you learned to use in Hour 11, "Working with Files on the Desktop." To launch `gedit` from a terminal window, enter `gedit` at the command prompt:

```
[you@workstation20 you]$ gedit
```

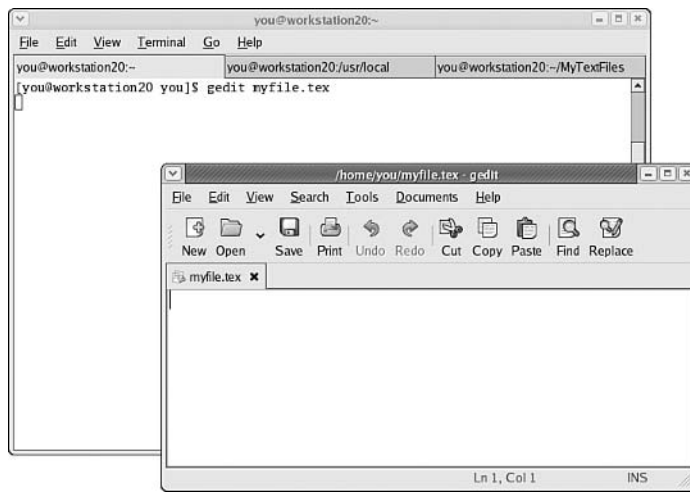
In fact, you can also supply the name of the file you want to edit as an argument to the command, as was the case with command-line editors such as `emacs` and `vi`. For example, to load the file `myfile.tex` into the `gedit` text editor, type `gedit` followed by the name of the file you want to load into the editor:

```
[you@workstation20 you]$ gedit myfile.tex
```

Entering a command like this one causes the `gedit` editor to start and load the file you have supplied as an argument, as shown in Figure 16.3.

**FIGURE 16.3**

The `gedit` editor was launched at the command line in the terminal window; `myfile.tex` was given as an argument.

## Job Control at the Terminal Command Line

You might notice that as you start application windows like `gedit` using the command line in this way, you are unable to enter further commands in the terminal window. This is because `gedit` acts as the foreground job in the terminal window. Only after you exit `gedit` does the command prompt return.

**Did you  
Know?**

### Did You Forget Some Command-Line Techniques?

For a command-line refresher, including such concepts as foreground jobs and background jobs, return to Hour 5, “Making the Console Work for You.”

In fact, you can start an application like `gedit` in the background, so that you instantly have access to the command line again when `gedit` starts, by appending the ampersand (`&`) to the end of the command:

```
[you@workstation20 you]$ gedit myfile.tex &  
[1] 9779  
[you@workstation20 you]$
```

Calling `gedit` as a background job this way instantly displays a job number (in this case, 1) and a process id number (in this case, 9779) and then returns you to the command prompt. Although the `gedit` window opens and you can edit `myfile.tex`, you also have access to the command line in the terminal window because `gedit` is running in the background.

All the command line job control techniques that you learned in “Keeping Your Shell Programs Under Control” in Hour 5 can be used from a command line in a terminal window as well, including the following:

- ▶ The `Ctrl+Z` keystroke in the terminal window to suspend a foreground job and restore the command prompt
- ▶ The `bg` and `fg` commands in the terminal window to move existing jobs to the foreground or background
- ▶ The `kill` command in the terminal window to end a running job
- ▶ The ampersand (`&`) at the end of a command to start the command in the background, keeping the command prompt available for additional work while the command you have called runs and finishes

The only difference between job control at the command line in a terminal window and job control at a console command line is that in a terminal window, many of your running jobs are application windows, meaning that you can interact with them even while they are in the background by clicking your mouse pointer within their borders.

## Using `nohup` to Keep Jobs Running

If you start a number of jobs in a terminal window and then close the window or exit the shell, all the jobs in that shell exit as well. This can be an undesired side effect—often when you start a desktop application in the background, you want the desktop application to remain even if the shell where it was started exits.

The `nohup` command enables you to indicate that a command should not exit if the shell in which it was started exits or is closed. For example, to launch a `gedit` window in the background, which remains open even if you close the terminal window used to start it, enter the following:

```
[you@workstation20 you]$ nohup gedit &
```

The `nohup` command can also be used with job control numbers on existing background or suspended jobs:

```
[you@workstation20 you]$ nohup %1
```

When you use `nohup`, a file called `nohup.out` is created in your home directory. This file is a plaintext file that displays any error messages or warnings that the application normally displays to the terminal window from which it was started. You can safely delete this file after your applications have been closed.

## Accessing Desktop Files from the Command Line

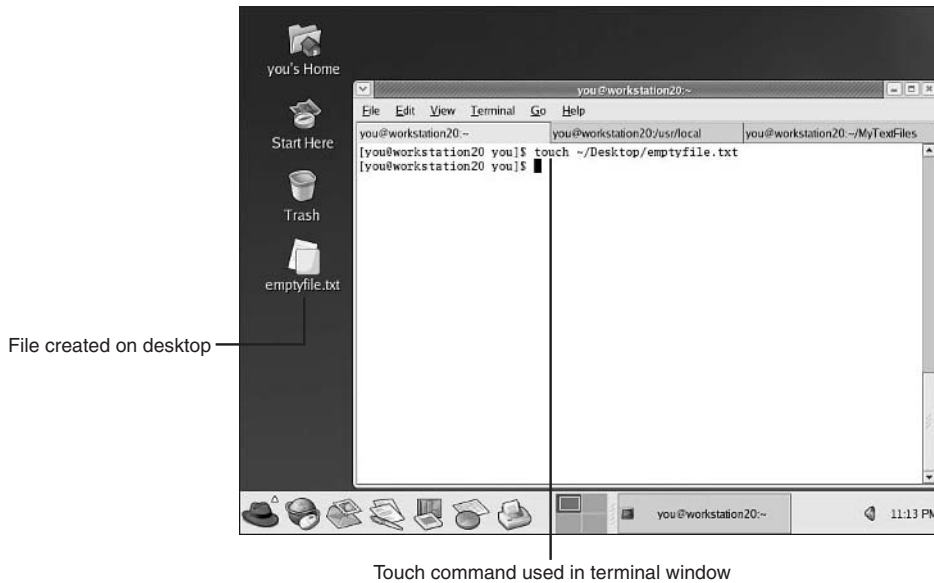
Because some users find themselves storing or copying the documents they often work with to the actual desktop, it is helpful to know how to access those files using the command line as well. Specifically, it is important to know the path to files that are stored on the desktop.

In the GNOME environment, files on the desktop are stored in `~/ .gnome-desktop`; in the KDE, files on the desktop are stored in `~/Desktop`. To access files on your desktop using commands in a terminal window, refer to these locations when performing operations. For example, to create an empty file on your GNOME desktop called `emptyfile.txt` using the `touch` command you learned in Hour 4, “Navigating Linux at the Console,” enter the following at a command line:

```
[you@workstation20 you]$ touch ~/.gnome-desktop/emptyfile.txt  
[you@workstation20 you]$
```

Entering this command creates a file on your desktop called `emptyfile.txt`, as shown in Figure 16.4.

Files and directories that are stored on the desktop can be accessed using any of the command-line file management techniques you learned in earlier hours.

**FIGURE 16.4**

The touch command entered in the terminal window has created emptyfile.txt on the desktop.

## Using Basic X Window System Applications

The GNOME and KDE desktop applications that are included with Fedora are always easily accessible from the application menus at the lower-left of your display; however, Fedora also installs a set of desktop applications that are not accessible via the menus and must be launched via the command line. These are the applications that are included with the X Window System itself, which forms the basis of GNOME and KDE but can be used without them.

X Window System applications are not a part of the GNOME or KDE, but are desktop applications with wider compatibility; they can usually be found on any Linux or Unix computer with a graphical desktop environment of any kind, regardless of whether a user-friendly environment such as GNOME or KDE has been installed.

If you performed a server or custom installation of Fedora in Hour 2, “Installing Fedora,” and opted not to install the GNOME and KDE, the basic set of X Window System applications might be the only applications available to you at the desktop; it is therefore important that you be familiar with a few of them.

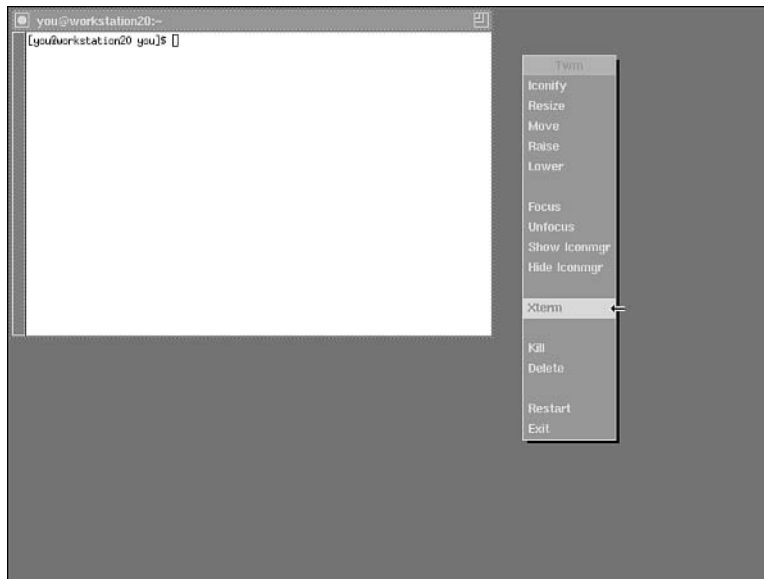

## Using a Desktop Terminal Without GNOME or KDE

If, when you installed Fedora, you chose to install the X Window System but not the GNOME or KDE, the desktop you experience appears somewhat different from the GNOME and KDE desktops shown so far in this book. Furthermore, you won't have a menu at the lower left of your display that contains a terminal application. Instead, you find yourself in a desktop environment called TWM when you log in, facing the X Window System's more basic terminal application, `xterm`.

The TWM environment does have a menu; you can access it by clicking the **root window**—any area of the desktop not covered by an application window. You can launch a new terminal application in TWM at any time using this menu, as shown in Figure 16.5.

**FIGURE 16.5**  
The default X Window System desktop is quite plain; here, the TWM root menu is used to launch a new `xterm` terminal application.

The applications in the rest of this section can be started from the command line in GNOME, KDE, or in TWM. Because most users have installed GNOME, the figures are shown in the GNOME environment; however, you launch these applications from your terminal no matter which environment you are working in.

## Getting to the TWM Environment

The TWM environment can also be accessed by logging in using the Failsafe Terminal session option at the Fedora login screen, and then entering the command `twm &` at the single terminal on the failsafe desktop.

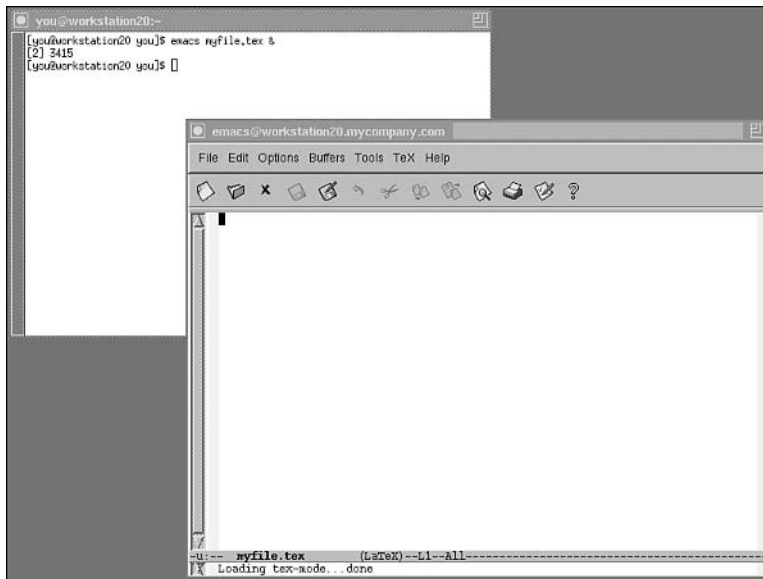
**By the  
Way**

## Using emacs on the Desktop

You will find that a few of the applications that can be used at the Linux console actually have enhanced X Window System functionality when you call them from the desktop. The emacs editor is one such application; this is one of the reasons for its enduring popularity—it is equally at home either at the console or on the desktop—even desktops without GNOME or KDE. Try calling the emacs command in an open terminal window now:

```
[you@workstation20 you]$ emacs myfile.tex &
[1] 10037
[you@workstation20 you]$
```

Instead of a bland text editor that fills the terminal window, a fully desktop-enabled emacs application window appears, as shown in Figure 16.6.

**FIGURE 16.6**

The emacs editor looks different in the desktop environment and is quite user-friendly.

When working on the desktop, the emacs application is fully mouse-driven and somewhat easier to use and learn about. For example, to start the emacs tutorial, click Help, Emacs Tutorial. To save a file and exit, click File, Save and then File Exit Emacs.

## Using X Window System Convenience Applications

The basic X Window System applications include a number of small convenience applications that when used together create a more pleasant user experience.

The `xclock` application provides a nice-looking desktop clock. Entering `xclock &` at the command line in a terminal window displays a clock, running the clock application in the background.

The `xcalc` application provides a functional calculator that can be used to perform most simple types of calculations. Entering `xcalc &` at the command line in a terminal window displays the calculator, running the calculator application in the background.

The `xbiff` application displays a picture of a mailbox that changes appearance depending on whether a user has unread mail waiting in his or her system mailbox. Entering `xbiff &` at the command line in a terminal window displays the mailbox checker, running the application in the background.

The `xeyes` application displays a pair of eyes that watch your mouse as it moves across the screen. This helps you find your mouse pointer if you have a very large (in terms of resolution) or very busy desktop. Entering `xeyes &` at the command line in a terminal window displays the eyes, running the application in the background.

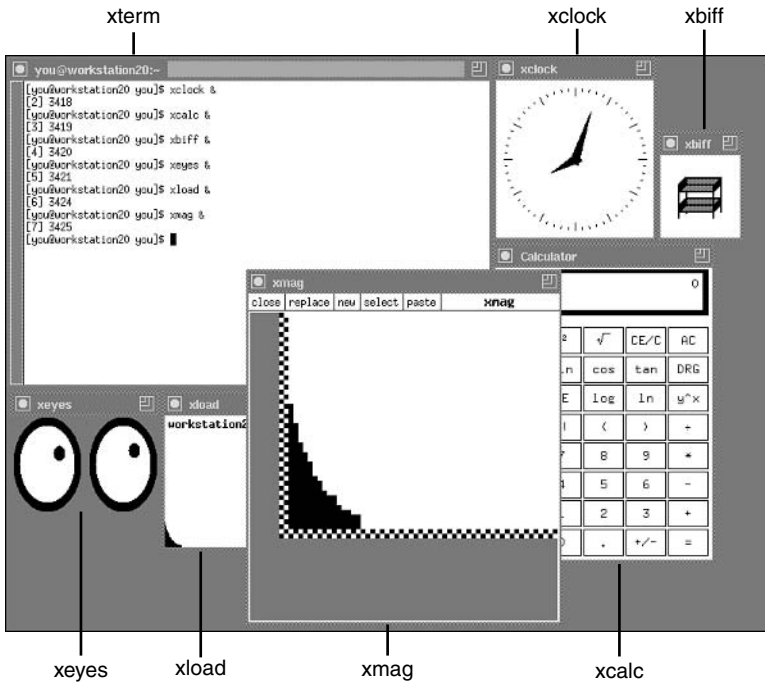
The `xload` application displays a graph of the workload on your system's processor over time. On busy systems, this can provide an indication of how slowly your system might be responding to incoming network requests. The harder the processor is working, the higher the graph goes. Entering `xload &` at the command line in a terminal window displays the load graph, running the load application in the background.

The `xmag` application magnifies a small area of the screen by enabling you to click the area you'd like enlarged. When you enter `xmag &` at the command line in a terminal window, the mouse pointer changes. Wherever your next mouse click occurs on the display, a 64-by-64 pixel area is magnified and displayed in an application window.

Figure 16.7 shows all these convenience applications being used on the Linux desktop.

The `xman` enables you to read manual pages in an easily scrollable application window. When you enter `xman &` at the command line in a terminal window, the

manual page reader is displayed. Clicking the Manual Page button brings up the Manual Page window.

**FIGURE 16.7**  
All these X Window System applications were started from the same terminal window.

## Interacting with the User in Shell Scripts

In Hour 9, “Harnessing the Power of the Shell,” you learned to write shell scripts to perform sequences of commands without user intervention. Sometimes it is also helpful to be able to get user input as a shell script is running—to allow the user of the script to make choices about how tasks will be performed, for example.

The `xmessage` command can be used in shell scripts to enable the scripts to interact easily with the user via the mouse.

### Using `xmessage` in Shell Scripts

To use `xmessage` in your shell scripts, it must be called from within a script with the `-buttons` option and two arguments—a comma-separated list of buttons and the message that should be displayed to the user above the buttons. The format looks like this:

```
xmessage -buttons "button1,button2,button3" "My Message"
```

This causes a dialog box with buttons labeled *button1*, *button2*, and *button3* to appear below the message *My Message*. For example, the following call to `xmessage` displays the dialog box shown in Figure 16.8:

```
xmessage -buttons "Yes,No" "Would you like some ice cream?"
```

**FIGURE 16.8**

A dialog box created by calling the `xmessage` command.

When the user clicks one of the buttons beneath the message, the dialog disappears and returns a value to the script, which is assigned to the special shell variable  `$?` . If the first button is clicked, the value  `101`  is assigned to the variable. If the second button is clicked, the value  `102`  is assigned to the variable, and so on.

## Sample xmessage Script

In order to illustrate the use of `xmessage`, it might help to study some sample scripts. These samples use techniques learned in Hour 9, so if you find yourself confused by the explanations, you should review Hour 9 before continuing.

Suppose you want to create your own replacement for the `rm` command (used to remove files) that prompts the user with a confirmation dialog box before actually deleting a file. Listing 16.1 shows what a script called `myrm`, which does just this, might look like. Start an editor and create a file called `~/bin/myrm`. Enter the listing, look at the listing, and then you go over it line by line to see how it works.

### LISTING 16.1 Sample Script for `myrm` Command

---

```
1: #!/bin/sh
2:
3: xmessage -buttons "Yes,No" "Remove file $1?"
4: RESULT=$?
5:
6: if [ $RESULT -eq 101 ]; then
7:     rm "$1"
8: fi
```

---

This is a short shell script, which performs a simple function, so it's fairly easy to dissect:

- ▶ Line 1 begins with the standard header for a shell script file. This is required in order for a shell script to work.

- ▶ Line 3 uses `xmessage` to display a dialog box with Yes and No buttons. The message is simply the words `Remove file` followed by the first argument supplied by the user, which is substituted for `$1`.
- ▶ Line 4 saves the value of the special variable  `$?` , which contains the exit status of `xmessage`, to the variable `RESULT`. If the first button is clicked, the value of `RESULT` is `101`. If the second button is clicked, its value is `102`.
- ▶ Lines 6–8 check to see whether the value of `RESULT` is `101`. If so, it means that the user clicked Yes, so the file is deleted. If not, no action is performed: the script simply reaches its end, so it exits without deleting the file.

To try out this script, use the `chmod` command to make `myrm` executable:

```
[you@workstation20 you]$ chmod u+x ~/bin/myrm
[you@workstation20 you]$
```

Then try using the script to delete a file like `myfile.tex`. Entering the following command causes the dialog shown in Figure 16.9 to be displayed:

```
[you@workstation20 you]$ myrm myfile.tex
```

Clicking the Yes button at this point causes the file to be deleted. Clicking the No button leaves the file intact.

**FIGURE 16.9**

The `myrm` command displays a dialog to ask whether you really want to delete the file you've supplied as an argument.

## Second Sample `xmessage` Script

One more example might help illustrate a more dynamic use of the `xmessage` command. Suppose you have a set of LaTeX files in your home directory. If you don't, create some empty LaTeX files now for purposes of illustration using the `touch` command:

```
[you@workstation20 you]$ touch myfile.tex yourfile.tex oldfile.tex newfile.tex
[you@workstation20 you]$
```

Now suppose you want to create a shell script that enables you to edit any one of your LaTeX files in an `emacs` window by typing `texedit` and selecting the name of your file using an `xmessage` dialog. Start a text editor window and enter the Listing 16.2 as `~/bin/texedit`, and then you'll go over it line by line.

**LISTING 16.2** Sample Script for `texedit` Command

---

```
1: #!/bin/sh
2:
3: xmessage -buttons "$(ls -m *.tex)" "Which LaTeX file?"
4: RESULT=$?
5:
6: INDEX=100
7: for TEXTFILE in *.tex; do
8:     INDEX=$(expr $INDEX + 1)
9:     if [ $RESULT = $INDEX ]; then
10:         emacs $TEXTFILE &
11:     fi
12: done
```

---

This script is also relatively short, but its operation is somewhat more complex than the script in the first sample:

- ▶ Line 1 begins with the standard header for a shell script file. Again, it is required in order for a shell script to work as expected.
- ▶ Line 3 uses `xmessage` and command substitution to display a dialog box with one button listing each `.tex` file in the current working directory. This is done with a call to the `ls` command using the `-m` option, which causes listed files to be separated by commas (see the `ls` manual page for details).
- ▶ Line 4 saves the value of the special variable `?`, which contains the exit status of `xmessage`, to the variable `RESULT`. If the first button is clicked, the value of `RESULT` is `101`. If the second button is clicked, its value is `102`.
- ▶ Line 6 creates a variable that our script uses to count through the buttons one by one. Because clicking the first button results in the value `101`, our counter begins at `100`.
- ▶ Lines 7–12 create a `for..do` loop; the commands between `for` and `done` are executed once for each `.tex` file in the current working directory; each time through, the variable `TEXTFILE` contains the name of a `.tex` filename in the current directory.
- ▶ Line 8 adds 1 to the value of `INDEX` for each time through the loop, meaning that for the first value of `TEXTFILE`, the value of `INDEX` is `101`; when the value of `TEXTFILE` changes the second time through the loop, the value of `INDEX` changes once more to `102`, and so on.
- ▶ Lines 9–11 watch the value of `INDEX`. When it is the same as the value of `RESULT`, meaning that the value of `TEXTFILE` is the same as the button the user clicked, the `emacs` editor is started using `TEXTFILE` as an argument.

Let's see the script in action. After you save the file `~/bin/texedit`, remember to use the `chmod` command to mark it as executable so that you can call it at the command line:

```
[you@workstation20 you]$ chmod u+x ~/bin/texedit
[you@workstation20 you]$
```

The dialog box in Figure 16.10 is shown when you enter the `texedit` command at the command prompt:

```
[you@workstation20 you]$ texedit
```

**FIGURE 16.10**  
The `xmessage` dialog enables the user to choose between all the `.tex` files in the current working directory.

Clicking one of the filename buttons causes the file in question to be loaded into a new `emacs` editor application window.

## Scripting the Nautilus File Manager

You can access shell scripts through the Nautilus file manager and direct them to act upon selected files. To do this, you select files in Nautilus and then right-click on them to produce a list of shell scripts you've written; you then choose the scripts from this list that you want to act upon the selected files. In this section, again you might need to refer to Hour 9 if you have trouble following along with the sample scripts.

### Creating and Using Shell Scripts with Nautilus

To create shell scripts that can be used with Nautilus, create and save any scripts that you want to use with Nautilus to the `~/.gnome2/nautilus-scripts` directory.

When a script is called from the Nautilus file manager, the script behaves just as if it had been called from the command line. Nautilus passes the selected files to the script as arguments that can then be accessed through the usual shell variables—`$1` for the first argument, `$2` for the second argument, and so on, or `$@` to access the entire list of arguments at once.

## Sample Nautilus Shell Script

To illustrate the use of shell scripts with Nautilus, let's consider a sample script. Suppose you want to be able to create a backup copy of any file simply by right-clicking the file and selecting a script called `FileBackup`. This has the effect of creating a copy of the file, with the extension `.bak` added, in the `~/Backups` directory.

Enter the script in Listing 16.3 into a text editor and save it to `~/.gnome2/nautilus-scripts`.

**By the  
Way**

### If the Script Directory Doesn't Exist

You may find that the `~/.gnome2/nautilus-scripts` directory does not yet exist. If this is the case, use the `mkdir` command to create it before saving the script, or use the file manager to create it.

If you need a refresher, you can learn about the `mkdir` command in Hour 4 and creating directories using the file manager in Hour 11.

### LISTING 16.3 Sample FileBackup Script for Use with Nautilus

```
1: #!/bin/sh
2:
3: if [ ! -d ~/Backups ]; then
4:     mkdir ~/Backups
5: fi
6:
7: for BACKUPFILE in $@; do
8:     cp $BACKUPFILE ~/Backups/$BACKUPFILE.bak
9: done
```

This script is reasonably short, and reasonably simple as well, but it performs as expected. Here's how it works:

- ▶ Line 1 provides the standard shell script header.
- ▶ Lines 3–5 test to see whether the `~/Backups` directory exists. If it doesn't, it is created with the `mkdir` command.
- ▶ Lines 7–9 are a `for .do` loop; Line 8 is repeated once for each filename supplied to the script as an argument. Each time through, the variable `BACKUPFILE` contains the name of a file that has been selected in Nautilus for backing up.

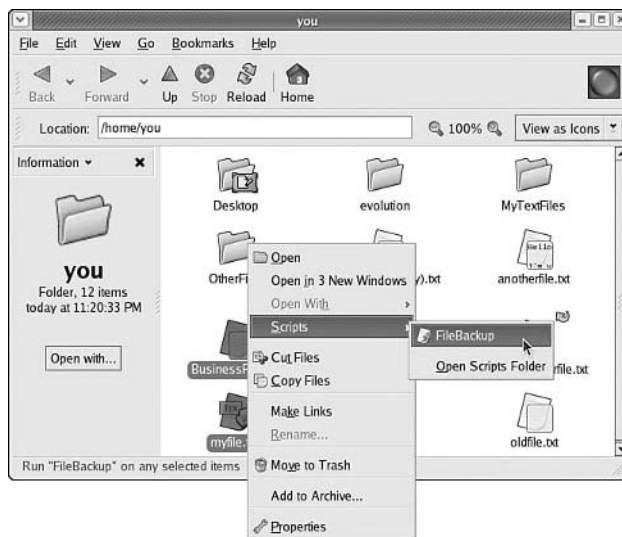
After you save the script and exit your editor, don't forget to make the script file executable:

```
[you@workstation20 you]$ chmod u+x ~/.gnome2/nautilus-scripts/FileBackup
```

To test out the script, right-click a file in a Nautilus file manager window and select the Scripts menu. You will see the new FileBackup script in the menu, as shown in Figure 16.11.

If you select FileBackup from the Scripts menu, the file you right-clicked is copied with a .bak extension to the ~/Backups folder (which is created if it doesn't already exist).

Using Nautilus scripts of this sort, it is possible to automate many types of file management functionality from the Linux desktop.

**FIGURE 16.11**

The new FileBackup script appears in the Scripts menu after it has been marked as executable.

### More Nautilus Scripting on the Internet

For a collection of existing Nautilus scripts and more detailed tutorial information, visit the Web site <http://g-scripts.sourceforge.net/>.

**Did you  
Know?**

## Summary

This hour, you learned some less common but still useful and powerful techniques for using the Linux desktop.

First, you learned how to start a terminal on the desktop to have access to the command prompt on the desktop. This is especially useful if you installed a server or custom installation of Linux with the X Window System but without GNOME or KDE. You also learned to use the terminal window to start and manage desktop applications as shell jobs.

You learned about the standard set of X Window System applications, which are also present whether or not you installed GNOME and KDE—programs such as `xterm`, `xclock`, and `xcalc`, and the desktop mode of the `emacs` text editor.

Finally, you learned to use the `xmessage` command and the Nautilus file manager to automate tasks using desktop tools while interacting with the user via the mouse.

## Q&A

**Q** *Is there a list of all the graphical applications' names so that I can start them from the command line in a terminal window?*

**A** No, there is no comprehensive list. You will find desktop applications mixed in with the programs in `/usr/bin`, `/usr/local/bin`, and `/usr/X11R6/bin`.

**Q** *When I use the `xmessage` command, I get an error message or an unexpected result. Why?*

**A** Remember to use the `-buttons` option and to enclose the following two arguments—the comma-separated list of buttons and the message text—in quotes.

**Q** *The sample Nautilus script won't work with files that have spaces in the filename. How can I fix this?*

**A** In the interest of keeping the script simple for illustrative purposes, techniques for accommodating filenames with spaces or other special characters were not used. The Web site <http://g-scripts.sourceforge.net/> provides freely copyable script code that enables Nautilus scripts to work with filenames containing spaces and other special characters.

## Workshop

The Workshop is designed to help you anticipate possible questions, review what you've learned, and begin learning how to put your knowledge into practice.

## Quiz

1. How would you start the GNOME text editor and cause it to load the file `~/myfile.tex` from the command line?
2. What command would you use to more closely inspect very small data appearing in an area of your desktop?
3. How do you know which `xmessage` button was pressed in your shell scripts?
4. What directory contains Nautilus scripts?

## Answers

1. `gedit ~/myfile.tex &`
2. `xmag`
3. After `xmessage` exits, the special variable `$?` contains an exit status of `101` if the first button was pressed, `102` if the second button was pressed, `103` if the third button was pressed, and so on.
4. `~/.gnome2/nautilus-scripts`

## HOUR 17

# Using Desktop Applications Remotely

---

### ***What You'll Learn in This Hour:***

You have learned to make effective use of the Linux desktop in many common work situations. In this hour, you learn to use one of the most powerful features of the Linux desktop's X Window System: the ability to display running applications remotely—on the monitor of a separate PC on the network. By the end of this hour, you'll know

- ▶ How the X Window System's remote display facility works
- ▶ How to use the `ssh` command to automate the remote display facility
- ▶ How to use the remote display facility manually when `ssh` is unavailable
- ▶ How to start an entire X session on a remote computer

If you can master the techniques presented in this hour, the process of using multiple Linux or Unix machines on your network, particularly for administrative tasks, will become an easy one.

#### **This Is a Networking-Oriented Chapter**

Because many of the tasks discussed in this hour occur on two computers simultaneously, illustrations are imperfect in demonstrating just what is going on at times.

Some amount of imagination and familiarity with using computers in networked environments will be helpful to your understanding when illustrations fall short.

**By the**  
*Way*

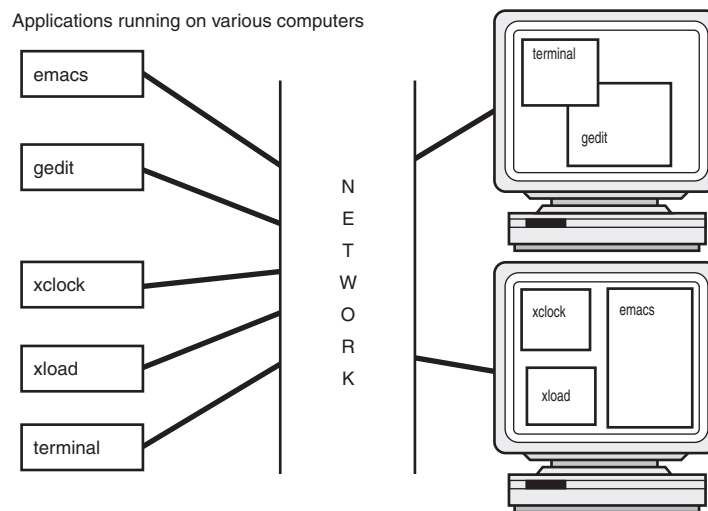
---

## Understanding the X Window System Protocol

The Linux desktop environment, the X Window System, functions differently from the desktop environments of other operating systems, such as Microsoft Windows. X Window System applications rely on a network protocol to connect to the display on which they appear, rather than drawing to the computer display directly. Figure 17.1 shows an illustration of this concept.

**FIGURE 17.1**

X Window System applications communicate with the desktop using a network protocol, rather than drawing directly. Thus, applications need not run on the machine where they are displayed.

Although the network-oriented nature of the X Window System adds complexity to the desktop environment, it provides a native capability not available in any other operating system's desktop environment. You have the ability to run a program on one machine's processor while displaying the application window on another machine's desktop, automatically using the network for communication between the two. Using this technique, a system administrator working at a Linux computer can start and interact with application windows whose programs are actually running on one or more machines elsewhere on the network.

Simple examples of the uses for the networking capabilities of the X Window System include the following:

- ▶ Starting `xload` or other monitoring applications on multiple machines around the network, but displaying them all on a single computer's desktop—This allows the load or status of a number of different Linux or Unix systems to be monitored graphically from a single location.

- ▶ Running graphical administration tools for remote systems from a central location—Instead of having to walk from computer to computer, an experienced Linux administrator can manage every Linux or Unix system on the network without ever leaving his workstation.
- ▶ Creating graphical dumb terminals—These are computers that have little processing power or storage, but instead run only the X Window System and can thus use the storage and processing power of another, more powerful Linux or Unix computer to provide applications and a complete desktop environment.

With the networking capabilities of the X Window System, the sky and your creativity are your only limits.

### **Are GNOME and KDE Network-Compatible?**

Because both GNOME and KDE are built on X Window System technology, the network features of the X Window system work transparently in either environment.

**By the  
Way**

## **Networking X Using the Secure Shell**

The Secure Shell (ssh) command makes it easy to use the remote display facilities of the X Window System, using a command format similar to the one used for general-purpose remote logins. If you've forgotten the general-purpose use of the ssh command, please review "Logging In Remotely Using ssh" in Hour 8, "Networking Without Graphics."

If you find that many of the techniques in this hour don't work for your Fedora system, please see the section entitled "Configuring Firewall Security for Remote Display" later in this hour; there you learn how to alter the firewalling rules on your Fedora system to allow incoming ssh or X connections.

**Did you  
Know?**

## **Displaying Single Remote Applications Using ssh**

To launch a program on a remote computer, causing the application window for the program to appear on your local Fedora system's display, call the ssh command like this:

```
ssh -l user remotehost program
```

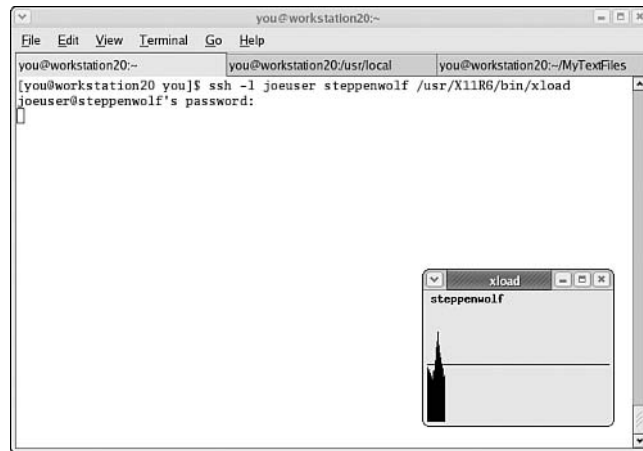
Replace *user* with your login account on the remote system, *remotehost* with the hostname of the remote system, and *program* with the program you want to run. For example, to launch a system load monitor to watch the activity of the processor on a system called *steppenwolf* where you have a login account called *joeuser*, you could enter the ssh command as follows:

```
[you@workstation20 you]$ ssh -l joeuser steppenwolf /usr/X11R6/bin/xload
joeuser@steppenwolf's password:
```

After you enter your password, the *xload* application appears, monitoring the processor load on the system called *steppenwolf*, as shown in Figure 17.2.

**FIGURE 17.2**

The *xload* process has been started remotely on the system called *steppenwolf*, but its application window appears on *workstation20*.

You are not limited to starting noninteractive applications like *xload* this way; you can just as easily remotely interact with programs such as *emacs* or *gedit*.

## By the Way

### Many Users Can Use the Same Machine at Once

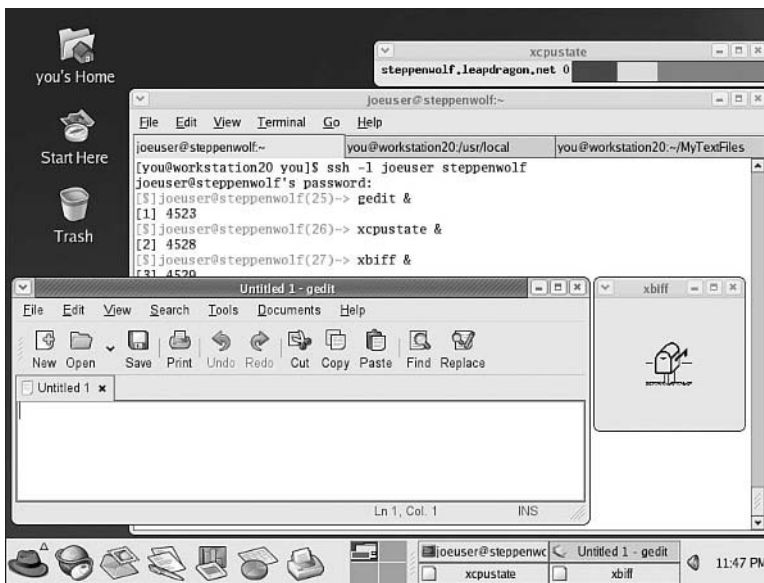
Users new to Linux or Unix often wonder what will happen if they try to run applications on remote systems that are currently in use by other users.

The answer is simple: everything works as expected, for both users. Because Linux and Unix are multiuser, multitasking, network-oriented operating systems, Linux simply and securely keeps track of which processes and files belong to each user who is currently using the system, whether the user is connected over the network or sitting directly in front of the machine. No user even needs to be aware of others who might be using the same computer system at the same time.

## Displaying Remote Applications Locally Using ssh

If you want to start a number of programs on a single remote system and cause each of their application windows to display on your local Fedora desktop, you might find that calling ssh over and over again for each program you want to start is a time-consuming process.

In such cases, you will find that it is easier to start a terminal window and log in to the remote system using ssh, as you learned to do in “Logging In Remotely Using ssh” in Hour 8. After you have a command line on the remote system in your terminal window, use the command line in the terminal to start desktop applications as you normally would from the command line. Each desktop application you launch this way is displayed on your local display, as shown in Figure 17.3.

**FIGURE 17.3** After logging in remotely using ssh, the gedit, xcpustate, and xbiff applications have been started on a remote system to display locally.

Notice that you can start your applications in the background using the ampersand (&) or use command-line job control techniques as you would at any shell, even though this particular command line is provided by a remote computer system. For more information on shell job control techniques, refer to “Keeping Your Shell Programs Under Control” in Hour 5, “Making the Console Work for You.”

## Displaying Local Applications Remotely Using ssh

You can also allow users at Linux desktops on other computers to start programs on your computer whose application windows will appear on their displays. This is done using the same technique you just learned, performed in reverse order—that is, executing the `ssh` command on the remote system, listing your Fedora system as the host to connect to.

For example, if the user at a computer called `workstation10.mycompany.com` wanted to start the `emacs` program on your machine, `workstation20`, to be displayed on her screen using `X`'s remote display capability, she could execute the following command from her command line:

```
ssh -l janeuser workstation20 emacs
```

As you can see, the process is symmetrical when using `ssh`; the system on which the `ssh` command is executed always displays the application, and the system to which `ssh` connects actually runs it. Thus, the roles of the local and remote systems are merely a matter of the location from which the `ssh` command was run.

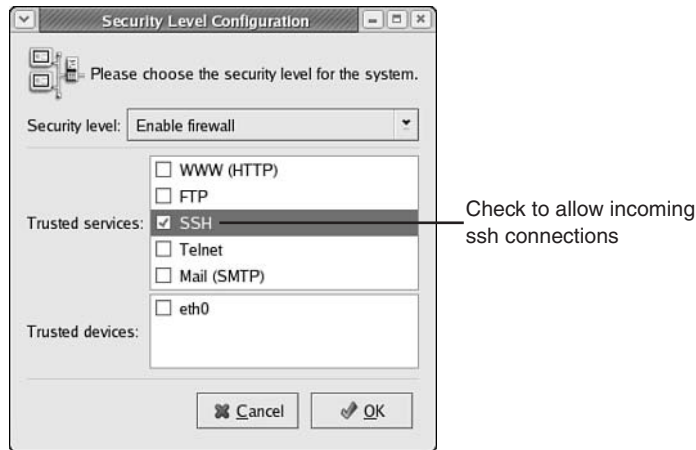
## Configuring Firewall Security for Remote Display

Because the technique we're using in this hour relies on `ssh` to manage the `X` Window System connections, your system must be configured to allow incoming `ssh` connections in order for this to take place.

Depending on the firewall options you selected when you installed Fedora, your system might not currently accept incoming `ssh` connections. If you find that `ssh` requests from other systems are refused, you need to enable incoming `ssh` on your system.

To do this, you should log in to the Fedora desktop as `root`. In the `root` account, click GNOME Menu, System Settings, Security Level to display the firewall configuration tool, as shown in Figure 17.4.

To ensure that you can accept incoming `X` and `ssh` connections, make sure that the `SSH` option is checked in the Trusted Services box to indicate that incoming `ssh` connections are to be allowed.

**FIGURE 17.4**

In the firewall configuration tool, you can enable incoming ssh connections so that remote users can use remote display.

## Networking X Manually

Whenever possible, you should use the ssh technique already discussed for remote application display because the ssh command performs this task both easily and securely.

If you aren't able to use ssh for some reason, and thus can't automate the security policy needs associated with the X Window System's remote display facility, you can use an alternate method—manipulation of the DISPLAY environment variable and xhost security tool—to allow and start remotely displayed applications manually. This can often be the case when interacting with older Unix systems in which ssh is not supported or economical.

To run a Linux application on one system and display it on another this way, two things must occur:

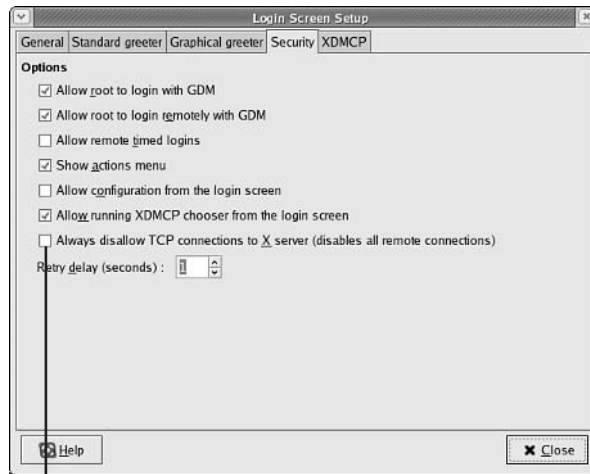
- ▶ The security features on the display system must be configured to allow remote applications to open application windows on the screen. This is done using the xhost command. By default, the Fedora desktop does not allow programs on remote systems to open application windows.
- ▶ The DISPLAY environment variable, which is used by applications to locate and use the graphical display, must be set to point to the graphical display you want applications to use.

## Preparing to Network X Manually

To network X connections manually between Fedora systems, you must make a number of adjustments to your security configuration. In Fedora, X will not accept manual remote connections by default. In order to use X remotely without ssh, you must first change this setting. To do so, click GNOME Menu, System Settings, Login Screen to start the Login Screen Setup tool. Then click on the Security tab in the Login Screen Setup tool. You will see a number of options related to X network security, as shown in Figure 17.5.

**FIGURE 17.5**

In the Login Screen Setup tool, uncheck the box labeled Always Disallow TCP Connections to X Server.

Uncheck to allow manual X traffic

In the Security tab, uncheck the box labeled Always Disallow TCP Connections to X Server. Once you have made your change, click Close to save your changes. Then reboot your Fedora system before continuing so that the changes to X security will take effect.

Once you have restarted your system, you will also need to make a change to your firewall configuration to allow incoming X connections. Because the default Fedora Security Level tool is inadequate for this task, you will need to refer to Hour 20, "Security Basics," for details on how to obtain and install and use a more advanced version of the Security Level tool.

After installing and becoming familiar with the more advanced Security Level tool, you can enable incoming X connections by following these steps:

1. Start the tool by clicking GNOME Menu, System Settings, Security Level.

2. In the tool, be sure that the Customize box is checked. (The security level you choose is not important in this context.)
3. In the Other Ports box, enter `6000:tcp` to allow incoming TCP connections on port 6000, which is used by the X Window System.

You are now ready to begin networking X Window System applications manually.

### These Steps Are Designed for Fedora

The steps given to unlock the manual networking capabilities of the X Window System are intended for Fedora users. These steps likely will differ in other Linux operating systems or on other Unix platforms. This is one of the reasons many users prefer to simply use `ssh` to network their X applications: it's much easier!

**By the  
Way**

## Allowing Incoming X Connections with `xhost`

The `xhost` command is used to instruct an X Window System desktop to allow other systems to open connections (application windows) for display. Because the host-based security model that makes `xhost` work is somewhat insecure, you should use only `xhost` to allow incoming connections if your computer systems are behind a firewall and all users on your network are trusted.

### The `xhost` Command Can Be Dangerous!

Using the `xhost` command to enable incoming X connections on a machine that is not behind a dedicated firewall can render your computer vulnerable to attacks leading to data theft or destruction by malicious Internet users.

**Watch  
Out!**

To instruct a Linux desktop environment to allow incoming connections via the `xhost` command, start a terminal application and type

```
xhost hostname ...
```

Replace *hostname* with the hostnames of the systems from which application connections should be accepted. For example, to allow programs running on the computer's `workstation10` and `mailservera` to display on the local computer's desktop, enter the following:

```
[you@workstation20 you]$ xhost workstation10 mailservera
workstation10 being added to access control list
mailservera being added to access control list
[you@workstation20 you]$
```

Fully qualified domain names and network addresses can also be used with the `xhost` command:

```
[you@workstation20 you]$ xhost sunsystem1.yourcompany.com 10.1.24.192
sunsystem1.yourcompany.com being added to access control list
10.1.24.192 being added to access control list
[you@workstation20 you]$
```

To list those systems currently allowed to connect to the local desktop and create windows on it, type the `xhost` command without arguments:

```
[you@workstation20 you]$ xhost
access control enabled, only authorized clients can connect
INET:workstation10.mycompany.com
INET:mailservera.mycompany.com
INET:sunsystem1.yourcompany.com
INET:10.1.24.192
[you@workstation20 you]$
```

The listed systems can all open application windows on the local desktop. To remove a system from the list of systems that are allowed to connect to the local desktop, call `xhost` and place a minus (-) sign in front of the system you'd like to remove:

```
[you@workstation20 you]$ xhost -workstation10.mycompany.com
workstation10.mycompany.com being removed from access control list
[you@workstation20 you]$
```

## **Watch Out!**

### **Access Control Can Be Disabled—But Watch Out!**

In some rare cases, it can be helpful to completely disable access control and allow all systems to open windows on your display. For example, if you're configuring a local network that is not yet connected to the Internet, you might need to open and close repeatedly remote applications from a number of different computer systems. Access control can be completely disabled by supplying the plus sign (+) alone as an argument to `xhost`:

```
xhost +
```

When you want to reenable access control, once again preventing systems that are not on the control list from connecting, supply the minus sign (-) alone as an `xhost` argument:

```
xhost -
```

You should disable access control only in completely trusted environments—for example, if your network is not connected to the Internet at all—because disabling access control can represent a major security risk, and can lead to attacks leading to data theft or destruction by users outside your network.

## Displaying Local Applications Remotely

When you start a desktop application from the command line, the application decides where it should display its application window by looking at the `DISPLAY` shell variable. The `DISPLAY` variable should hold a value of the following format:

```
host:0
```

For example, if the desktop on the system called `newton.mycompany.com` has been configured with the `xhost` command to allow connections from `workstation20.mycompany.com` (your system in this example), you can start an application on `workstation20`, which shows its application window on `newton` by executing a command line like this one:

```
[you@workstation20 you]$ DISPLAY=newton.mycompany.com:0 emacs &  
[1] 6044  
[you@workstation20 you]$
```

This particular command opens an `emacs` window on the desktop of the computer `newton.mycompany.com` on your local network, assuming that the `xhost` command has been used on the `newton` host to allow connections from `workstation20`. The `emacs` program itself uses the processor and memory resources of your workstation (in this case, `workstation20`) to run.

### The X Window System Supports Multiple Networked Displays

The `:0` at the end of the `DISPLAY` variable's value indicates that the program should display its application window on the first display on the remote host. Because most PCs and workstations have only one display, you won't find yourself using higher numbers in place of zero very often.

**Did you  
Know?**

It can get tiresome to have to assign a value to the `DISPLAY` variable each time you want to start a new program that displays remotely, particularly if you will be displaying several applications on the same remote display. In cases like this, you can set the value of `DISPLAY` and then use the `export` command to force the value of `DISPLAY` to be used even when you are starting multiple jobs from the command line:

```
[you@workstation20 you]$ DISPLAY=newton.mycompany.com:0  
[you@workstation20 you]$ export DISPLAY  
[you@workstation20 you]$
```

After you use `export` to make the value of `DISPLAY` apply to all jobs you start from the shell, you no longer need to set the value explicitly to cause an application to display remotely. For example, after you export the value of `DISPLAY` as

shown, the following command starts an emacs window, loads the file `myfile.txt`, and displays the application window on `newton.mycompany.com` so that the user sitting in front of that machine can edit `myfile.txt`:

```
[you@workstation20 you]$ emacs myfile.txt &  
[2] 6078  
[you@workstation20 you]$
```

Remember, after you set and export the value of `DISPLAY` to point to another workstation, any applications you start are displayed remotely, rather than locally. To restore the value of `DISPLAY` so that applications you start appear on your local display again, set the value of the `DISPLAY` variable to `:0.0`:

```
[you@workstation20 you]$ DISPLAY=:0.0  
[you@workstation20 you]$ export DISPLAY  
[you@workstation20 you]$
```

After the value of `DISPLAY` has been set to `:0.0`, any applications you start afterward from the command line appear on your local display.

## Displaying Remote Applications Locally

To display remote applications locally, a similar technique can be used. Ensure first of all that you have used the `xhost` command to enable incoming connections on the local desktop display, as discussed earlier in “Allowing Incoming X Connections with `xhost`.” Then follow these steps:

1. In a terminal window on your desktop, use the `telnet` command to log in to the remote system from which you want to start programs that will display locally.
2. After you log in to the remote system with `telnet`, set and export the `DISPLAY` variable so that it refers to your local host system.
3. Start your desktop applications as normal; they will appear on your local display.

### **Watch Out!**

#### **Use Telnet Only When You Absolutely Have To**

Because the `telnet` command sends passwords across the network without first encrypting them, `telnet` is less secure than `ssh`. Malicious network users can steal passwords used in `telnet` sessions. Because of this, you should use `telnet` only if your network is behind a dedicated firewall, and instead should use the `ssh` techniques, discussed earlier this hour, whenever possible.

This process is illustrated in the following sequence of commands. Assume that you are working at a system called `workstation20.mycompany.com`. This sequence starts the `emacs` application on a remote system called `newton` and displays its application window on your desktop:

```
[you@workstation20 you]$ telnet newton
Trying 10.4.26.131...
Connected to newton.
Escape character is '^'.
SunOS Unix (newton)
login: joeuser
Password:
[joeuser@newton joeuser]$ DISPLAY=workstation20.mycompany.com:0
[joeuser@newton joeuser]$ export DISPLAY
[joeuser@newton joeuser]$ emacs &
[1] 31221
[joeuser@newton joeuser]$
```

After this sequence has been entered, the `emacs` application appears on your local display, running on the system called `newton`.

## Allowing and Starting Remote X Sessions

Although it's convenient to be able to run individual applications remotely, sometimes it would be more helpful to run an entire X Window System (or GNOME or KDE) session—beginning with the graphical login screen—from a remote location. This can be especially helpful when building diskless thin clients or when using small computers with minimal Linux installations that need to function as full-fledged workstations.

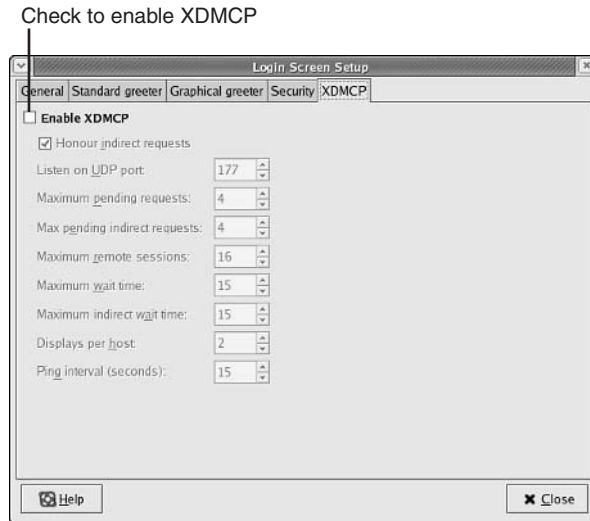
By changing a setting in the Fedora login manager configuration, you can allow remote display of entire X Window System sessions, from login through logout. After this change has been made, remote sessions can be launched by supplying a special argument to the `XFree86` command.

## Configuring the Login Manager for XDMCP

To allow users to remotely display entire X Window System sessions, you must configure your login manager (the program you see when you first start Fedora) to allow requests using the X Display Manager Control Protocol (XDMCP). To do this, log in to your Fedora desktop as `root` and start the login screen configuration tool by clicking GNOME Menu, System Settings, Login Screen. The Login Screen Setup tool starts. Click the XDMCP tab in this application to display the dialog shown in Figure 17.6.

**FIGURE 17.6**

The Login Screen Setup tool application provides a way to enable XDMCP communication between your system and remote hosts.

In the XDMCP tab, check the first box labeled Enable XDMCP. Then close the dialog. This enables remote systems to query an entire X Window System session from your computer; your computer displays a login prompt on the remote machine, allowing users to log in and use applications and environments on your machine graphically.

Your firewall must also be properly configured before incoming XDMCP requests are accepted. To do this, start the security level tool as described earlier this hour and set for medium security. You must also enter the following exceptions into the Other Ports entry box:

```
177:tcp,177:udp
```

This allows incoming traffic on port 177, which is the port used by the XDMCP protocol. For more information on using the security level tool to create exceptions for certain network ports, see “Managing the Fedora Firewall” in Hour 20.

## **Watch Out!**

### **XDMCP Can Also Be a Security Risk**

The warning you have become accustomed to also applies here: You should enable incoming XDMCP requests only if your local area network lies behind a dedicated firewall. Allowing incoming XDMCP requests on a machine that is connected directly to the public Internet leaves you vulnerable to attacks, which can result in data loss or theft.

## Querying a Remote X Session

After XDMCP has been enabled on your machine, remote machines with the X Window System installed can query an X session (access the graphical login prompt on your machine). This allows remote users to work on your machine from login to logout, as if they were sitting right in front of it.

Normally an X session must be queried from the console, not from within an existing X Window System session. This can be done in a number of ways, depending on the version and vendor of the X Window System on the machine. On older Linux machines running XFree86 version 3.x or earlier, the command that should be entered at the console shell is one of the following:

```
X -query host
```

```
Xwrapper -query host
```

Replace *host* with the hostname or IP address of the machine on which an XDMCP session (login prompt) is to be requested. On more recent Linux machines running XFree86 version 4.x or later, the command is

```
XFree86 -query host
```

Again, replace *host* with the hostname or IP address of the machine in question. For example, assuming that you have enabled XDMCP on your computer, *workstation20*, another Fedora user on a machine called *danscomputer* could access your graphical login prompt by entering the following command at the console shell:

```
[dan@danscomputer dan]$ XFree86 -query workstation20.mycompany.com
```

After entering this command, the X Window System starts on *danscomputer* and a login prompt is displayed. When Dan logs in, however, he must log in using an account on your computer, *workstation20*, and the desktop environment and applications Dan sees are also running on your computer, *workstation20*. In fact, dan's entire X Window System session is running on your computer, even though it is being displayed on his.

When querying an entire session this way, none of the other techniques in this hour—such as the `ssh` command or the `DISPLAY` environment variable—need to be used; applications are automatically displayed remotely as a part of the requested session.

## Summary

This hour, you learned to use one of the most unique network capabilities of Unix operating systems to run applications on one machine while displaying their application windows on the graphical desktop of another machine. Specifically, you learned the following:

- ▶ How to use the `ssh` command to automate the process of launching remote applications for local display.
- ▶ How to use the `xhost` command to control connect permission to the local X Window System display on any Unix or Linux computer. Remember that the `ssh` method should be used in place of the `xhost` method wherever possible!
- ▶ How to use the `DISPLAY` environment variable in conjunction with the `xhost` command to start applications locally for remote display.
- ▶ How to use the `telnet` command when `ssh` isn't available in conjunction with `xhost` and `DISPLAY` to start applications remotely for local display.
- ▶ How to use the firewall rules editor to allow incoming connections via `ssh` and `X` if necessary.
- ▶ How to enable `XDMCP` and query entire remote X Window System sessions across the network.

When you master these techniques, your physical location in your network becomes less important because you can access applications of all kinds, whether graphical or text-based, on any computer anywhere on your network, from the computer closest to where you are already standing.

## Q&A

**Q** *The X Window System manual page refers to another kind of security called magic cookie authentication, which is more secure than the xhost command. Why isn't it discussed here?*

**A** The magic cookie method of authentication is indeed more secure than the xhost command method, but it requires the use of several additional commands, as well as the use of a secure means of network communication to transfer the security token—usually ssh. When you use ssh to display applications remotely using the techniques outlined in this hour, the magic cookie authentication method is automatically used for you anyway. In fact, ssh makes the process still more secure by encrypting all network transmissions. Because the magic cookie process is somewhat difficult to implement by hand and ssh automates it so well with added security to boot, you should simply use ssh whenever you can.

**Q** *Is the remote display facility limited to a one-to-one relationship? That is to say, can I display applications from multiple remote machines on my local display, or can I display local applications on a variety of remote displays simultaneously?*

**A** Yes. There is no limitation on the number of systems that can be involved in remote display connections; it is only required that systems have permission to connect to one another. This permission can be granted using either xhost or ssh, as described.

**Q** *I'm still a little unclear on the basic concept. For example, if I open a file dialog on a remotely displayed application, which system's files will I see?*

**A** Only the application window itself is displayed remotely; all other aspects of the running program occur on the system where the program was launched. So, if a program running on newton is displayed on workstation20 and a file dialog is opened, the files on newton appear in the file dialog, even though the file dialog itself appears on the display of workstation20. Remote display is simply a way to use a desktop application from a distance, taking advantage of network technology to accomplish this.

## Workshop

The Workshop is designed to help you anticipate possible questions, review what you've learned, and begin learning how to put your knowledge into practice.

## Quiz

1. How would you start the `gedit` program on a computer called `server10`, displaying the application on your own desktop, if your login name on `server10` is `admin36`?
2. How would you tell your desktop environment to allow incoming application window connections from a system called `robslabmachine.mycompany.com`?
3. Without using `ssh`, what sequence of commands would you enter to start `emacs` in the background but display its application window on a local system called `laptop6.mycompany.com`?
4. Why should you use the `ssh` method of displaying applications remotely, rather than the `xhost/DISPLAY` method whenever possible?

## Answers

1. `ssh -l admin36 server10 gedit`
2. `xhost robslabmachine.mycompany.com`
3. `DISPLAY=laptop6.mycompany.com:0`  
`export DISPLAY`  
`emacs &`
4. Because the `ssh` method is considerably more secure, using magic cookie authentication and encrypting data and passwords as they are transmitted across the network.

## Activities

1. Use `ssh` in a terminal window to log in to a remote Linux computer system.
2. From the command line on the remote system, start an `emacs` window.
3. Use the `emacs` window to create and save a new text file on the remote system.

## **PART IV**

# **Advanced Topics**

<b>HOURL 18</b>	Command-Line System Administration	<b>427</b>
<b>HOURL 19</b>	Desktop System Administration	<b>457</b>
<b>HOURL 20</b>	Security Basics	<b>475</b>
<b>HOURL 21</b>	Installing Software	<b>493</b>
<b>HOURL 22</b>	Offering Network File Services	<b>513</b>
<b>HOURL 23</b>	Offering Web and FTP Service	<b>535</b>
<b>HOURL 24</b>	Backups, Troubleshooting, and Rescue	<b>551</b>

## HOUR 18

# Command-Line System Administration

---

### ***What You'll Learn in This Hour:***

- ▶ How to list and manage running processes
- ▶ How to start and stop system and network services
- ▶ How to create, mount, and unmount file systems by hand
- ▶ How to add and remove user and group accounts
- ▶ How to run maintenance, backup, and other tasks at regular intervals
- ▶ How to shut down and restart the system safely from the command line

System administration is generally a skill with which even casual Linux users must become familiar, simply in the course of day-to-day work. In this hour, you learn how to perform a number of basic system administration tasks using command-line tools.

Because the tools in this hour are all carried out at the command line—whether at the console, in a terminal window, or through a remote login—there aren't any figures. However, the examples illustrate the steps involved in each type of task.

### **You Don't Have to Remember It All!**

The information in this hour is somewhat dense; it might be difficult to memorize in a single reading. Rather than try to remember it all, think of this hour as a way to familiarize yourself with the topics and information presented; then you can refer to the text or index in the future, as the need arises.

Be sure to try some of the activities at the end of this hour to help yourself become comfortable with these topics.

***Did you  
Know?***

---

## Using the `su` Command

You already know that there are many tasks in Linux that can be performed only by the root user. Most of the tasks you perform in this hour fall into this category. It can often be inconvenient to have to log out and log back in as the root user simply to perform an administration task or two.

Fortunately, Linux provides a command that can be used to temporarily perform tasks as the root user. This command is the `su` command, and in its basic form, it is called without arguments. When you call `su`, you are prompted for the root password. If you can enter the password correctly, a subshell that is owned by the root user starts and the shell prompt is displayed. Any commands you enter in the subshell work as though you were logged in as root. When you finish performing administration tasks, enter `exit` to close the subshell and return to the normal user command prompt.

The following lines show a user using the `su` command to become the root user, issuing a typical administration command to change the password of a user (a command you'll learn about later in this hour), and then exiting:

```
[you@workstation20 you]$ su
Password:
[root@workstation20 you]# passwd janeuser
Changing password for user janeuser
New UNIX password:
Retype new UNIX password:
passwd: all authentication tokens updated successfully
[root@workstation20 you]# exit
[you@workstation20 you]$
```

### ***Did you Know?***

#### **Notes About Using the `su` Command**

You know when you are working as the root user on a Fedora system because the command prompt ends with a hash mark (#) instead of a dollar sign (\$).

Remember to use the `su` command only when you need to perform an administration task that can't be performed as a normal user. Doing any real work as the root user is a dangerous proposition because Linux does exactly what root says, even if it is harmful to the system itself.

## Managing System Processes

Thus far, you haven't had to worry much about which processes were running and what they were called. At most, you've used the `jobs` command to manage a list of jobs started from a single shell's command line.

Sometimes, however, it is necessary to list and modify running processes on a systemwide basis. Using the command line, you can list all the running processes on a system, kill processes by their process ID number, or reprioritize processes relative to other processes in the system so that you can control processor time allocation on a busy system.

Because normal users can list all processes but have access to *modify* only their own processes, management of systemwide processes is often done as the root user so that all processes can be managed and/or modified.

## Listing Running Processes

The `ps` command is used to list processes that are currently running. Because a given Linux system might have a very long list of running processes, and because so much data can be displayed about the properties and resources of each process, the `ps` command supports a wide range and variety of options to modify its behavior.

The simplest way to call `ps` is without arguments. Whether called by root or by a normal user, this has the effect of listing all the processes owned by the current login with information in several columns:

```
[you@workstation20 you]$ ps
  PID TTY          TIME CMD
   971 pts/0    00:00:00 bash
  1028 pts/0    00:00:00 ps
[you@workstation20 you]$
```

This basic `ps` listing is very small because it includes only those processes owned by the user who has called `ps` and that were started from the command line. This listing indicates that only two processes have been started by you at the command line: the `bash` program (the login shell, which provides the command line) and the `ps` program, which lists itself because it is running, actively displaying the list of processes owned by the user. There are several columns of information in the `ps` output:

- ▶ The `PID` column displays the systemwide process ID number. When you learn to kill or reprioritize processes in the following sections, you use this number in referring to specific processes.
- ▶ The `TTY` column displays the system terminal from which the process was started.
- ▶ The `TIME` column displays the amount of real time that has been *actively* used by the process since its start. For many processes, these numbers are very small because processes like the shell are typically asleep much of the time waiting for user input, rather than actively calculating or working.

- ▶ The `CMD` column displays the command entered to start the process, possibly including (depending on the options you supply to `ps`) options or arguments supplied by the user on the command line.

The basic `ps` listing can be helpful when you're logged in as a normal user and simply want to manage your own processes. However, from the system administration perspective, it is often important to get information about all processes currently running on a Linux system or to get extended information about the processes being listed. This enables you to monitor the behavior of multiple users or server processes as the system functions on a day-to-day basis.

By supplying options or arguments to the `ps` command, you can change the types of processes that are listed and the information that is displayed about each process. The most common and useful `ps` options are shown in Table 18.1.

**TABLE 18.1** Common Options Used to Alter the Behavior of the `ps` Command

Option	Description
<code>x</code>	Do not limit process listing to those processes launched from a terminal; include, for example, processes started from a menu or taskbar icon.
<code>v</code>	Include several columns of virtual memory use information in the output listing.
<code>a</code>	Display processes launched from a terminal owned by all users, not just by the user issuing the <code>ps</code> command.
<code>-e</code>	List all processes—those owned by any user on the system, whether launched from a terminal or not.
<code>-f</code>	Do a <i>full</i> listing of information, including process owner, process parent ID, and start time, among other things.
<code>-U user</code>	List only processes owned by the user whose login ID is <i>user</i> .
<code>-G group</code>	List only processes owned by the members who belong to the group known as <i>group</i> .
<code>-H</code>	Use indentation and sorting to show process parent and child relationships visually in the <code>ps</code> output.

You can mix and match the `ps` options listed in Table 18.1 on the command line with relative impunity.

Perhaps the two most common ways to call the `ps` command are with the `-e` and `-f` options or with the `a` and `x` options, in the following formats:

```
ps -ef
ps ax
```

Both of these commands have similar effects: They display a listing of processes owned by all users, including those processes not launched from a controlling terminal. These two options enable the root user (or any other user, for that matter) to get a quick listing of all running processes on the system.

### Where to Learn More

The `ps` command is quite powerful and flexible, and it's capable of accepting numerous options and displaying a great deal of information about running processes. The `ps` command is far too involved to explore fully in this hour. For more information on using `ps`, consult the `ps` manual page.

A more complete printed reference for `ps` can be found in *Sams Teach Yourself Unix System Administration in 24 Hours*.

**By the**  
**Way**

## Adjusting Process Priority

The root user can adjust the priority of any running process upward (less CPU time) or downward (more CPU time) using the `renice` command and the process ID number of the related process. This enables the administrator to ensure that critical processes on an overloaded system get as much CPU time as possible, sometimes at the expense of other processes. To use the `renice` command, call it as follows:

```
renice priority pid
```

Replace *priority* with the desired priority, from `-20` (highest priority) to `+19` (lowest priority). Replace *pid* with the process ID number of the process whose priority you want to change. For example, to maximize the priority of process number 664 while minimizing the priority of process 702, you enter the following:

```
[root@workstation20 you]# renice -20 664
664: old priority 0, new priority -20
[root@workstation20 you]# renice +19 702
702: old priority 0, new priority 19
[root@workstation20 you]#
```

You can see the effects of `renice` operations in the output of the `ps` command as well because of the appearance of `N` (decreased priority) or `<` (increased priority) in the `STAT` column, as follows:

```
PID TTY  STAT  TIME COMMAND
[...]
```

PID	TTY	STAT	TIME	COMMAND
664	?	S<	0:00	/usr/sbin/sshd
678	?	S	0:00	xinetd -stayalive -reuse -pidfile /var/run/xinetd.pid
702	?	SN	0:00	sendmail: accepting connections
712	?	S	0:00	sendmail: Queue runner@01:00:00 for /var/spool/client

```
[...]
```

This fragment shows process 664 with a status of `S<`, which indicates a sleeping process with increased priority relative to other processes. Process 702, on the other hand, shows a status of `SN`, indicating a sleeping process with decreased priority relative to other processes.

Only the root user can adjust process priority downward (increased priority). Normal users can adjust the priorities of their own processes upward (decreased priority) if they choose.

## Killing Running Processes

Sometimes it is necessary to forcefully kill a running process—for example, if a buggy piece of software has stopped responding, or if a single process has for some reason “run away” and is using vast amounts of CPU time, thus robbing the system of productivity potential.

To kill a running process, use the `kill` command followed by the process ID number of the process you want to kill. For example, to kill process 702, enter the following:

```
[root@workstation20 you]# kill 702
[root@workstation20 you]#
```

This sends a signal to process 702 that termination has been requested. Process 702 closes any open files and attempts to exit gracefully. From time to time, you find that even after trying to kill a process, it remains in the process list. Processes that can't be removed with a normal `kill` must then be terminated with the `-KILL` argument:

```
[root@workstation20 you]# kill -KILL 702
[root@workstation20 you]#
```

Because the `-KILL` argument is fairly destructive—it doesn't give a process any chance to close open files or network connections, but rather closes them forcefully as-is—it should be used only when other termination attempts fail.

### Other Signals and Another Way to Kill

From time to time, you might also see references to the commands `kill -9` and `kill -HUP`.

The `kill -9` command is equivalent to `kill -KILL` and works because signal number 9 is the number used by the system itself to identify the SIGKILL signal.

The `kill -HUP` command sends the SIGHUP or “hangup” signal to a process. In theory, this is supposed to cause a process to restart itself (often to cause recently edited configuration files to be reread). Many server and root-level processes understand this signal, but many user-level processes (for example, a `gedit` or an `emacs` process) either ignore it or treat it like a normal terminate request. The `-HUP` signal is thus best used only when you are very familiar with a process or when the documentation for a particular program suggests it.

Another command, the `killall` command, is sometimes used to kill all processes of a given name, as in the following example:

```
killall emacs_killall -KILL sendmail
```

The `killall` command can certainly be convenient, but use of this command is *not* recommended, especially on busy systems. Experience over decades of Unix use has demonstrated that it is too easy on a busy system to miskey or to misread the output of `ps` and then, using `killall`, to kill in one fell swoop any number of important processes that shouldn't have been killed!

**Did you  
Know?**

As you expect, the root user is able to terminate or kill any process in the system by process ID, and normal users are able to terminate or kill only processes that they own.

## Managing Running Services

After looking at the lengthy process lists in the previous section, you might be wondering just what most of the listed processes actually *are*. If you installed Fedora in the server configuration, you probably already know that many of them are system and network services of the sort that servers typically offer.

As Linux operates, some of the services Linux offers are running and others aren't. The default set of services running at any given time is determined by the system's current **runlevel**. A Linux system is always at a specific runlevel; available runlevels are numbered 0 through 6. Each runlevel is associated with a specific list of services, which are started when the system enters the runlevel.

Changes to the list of running services can be made by manipulating the list of services associated with the current runlevel or by changing the default runlevel at which the system operates; both of these tasks are discussed in the following sections.

## Understanding Runlevels

When your Linux system boots, the first process started by the kernel (the core of the operating system) is called `init`. The `init` process is responsible for starting all other processes in the system—from the system and network services to the graphical desktop environment. So, how does the `init` command know what to start?

One primary file, the `/etc/inittab` file, controls just what `init` does each time the system starts. A complete description of the format of the `/etc/inittab` file is beyond the scope of this book, and is better left to an advanced text on system administration. Very near the beginning of the `/etc/inittab` file, however, you see a line that begins with the letters `id`, something like this one:

```
id:5:initdefault:
```

This line decides the default runlevel of your Fedora system. The system in this example has a default runlevel of 5. Recall that there are seven runlevels available, numbered 0 through 6. A list of these runlevels and their traditional meanings is shown in Table 18.2.

**TABLE 18.2** The Linux Runlevels and Their Meanings

Runlevel	Description
0	Halt. When this is the current runlevel, the system is in the process of shutting down.
1	Single-user. This runlevel includes little more than a single virtual console running a single command line. Virtually every other service is disabled. This runlevel is usually used for critical system maintenance, such as recovering from hack attacks or repairing disk corruption.
2	Multiuser sans-file-services. This runlevel starts most services, but does not enable network file service connections.
3	Full multiuser. This runlevel starts all enabled services but does not start the X Window System (or, by extension, any Linux desktop environment). Instead, users are able to use virtual consoles only.
4	User-defined. No conventional definition applies to runlevel 4; it is fully open to user configuration.
5	Full multiuser with X. This runlevel starts all enabled services <i>and</i> the X Window System and Linux desktop environments. Most Fedora users find runlevel 5 to be their default.
6	Reboot. When this is the current runlevel, the system is in the process of rebooting.

At any given time, a Linux system is running at a runlevel between 0 and 6. Controlling the list of automatically started services on your Linux system is a matter of setting a default runlevel and then configuring the services associated with that runlevel. You can change the default runlevel at which your system starts by editing the `id` line in the `/etc/inittab` file and inserting the runlevel number of your choice. For example, if you want to start with a default runlevel of 3, you edit the line to read as follows:

```
id:3:initdefault:
```

You learn how to control the list of services associated with each runlevel by using the `chkconfig` command in the next section.

### You Can Change Your Runlevel in Midstream

You can change your system's current runlevel without rebooting. This has the effect of changing the list of currently active services as well. To do so, call the `init` command by hand, supplying the desired runlevel as an argument. For example, to switch to runlevel 3 without rebooting, you type the following:

```
/sbin/init 3
```

After entering the command, it takes a few moments for the system to settle down as processes are started and stopped before the system enters runlevel 3, where it remains until you switch again explicitly or reboot.

**Did you  
Know?**

## Selecting Automatically Started Services

In Fedora, the `/sbin/chkconfig` command is used at the command line to manage the list of services that are started automatically each time the system starts at a given runlevel. To see a list of available services and the current status of each with respect to each runlevel, call the `chkconfig` command using the `--list` option. The output appears in two parts, as shown in the following output fragments:

```
[root@workstation20 you]# /sbin/chkconfig --list
ntpd          0:off  1:off  2:off  3:off  4:off  5:off  6:off
syslog        0:off  1:off  2:on   3:on   4:on   5:on   6:off
httpd         0:off  1:off  2:off  3:on   4:on   5:on   6:off
netfs         0:off  1:off  2:off  3:on   4:on   5:on   6:off
network       0:off  1:off  2:on   3:on   4:on   5:on   6:off
random        0:off  1:off  2:on   3:on   4:on   5:on   6:off
rawdevices    0:off  1:off  2:off  3:on   4:on   5:on   6:off
[...]
xinetd based services:
  chargen-udp:  off
  chargen:     off
  daytime-udp: off
  daytime:     off
[...]
```

```

rlogin: off
rsh:    off
ntalk:  off
talk:   off
telnet: on
[root@workstation20 you]#

```

### ***Did you Know?***

Remember, you can page the lengthy output of the `chkconfig --list` command through a pager such as `more` using pipes:

```
/sbin/chkconfig --list | more
```

There are two components to the output of the `chkconfig` command:

- ▶ The first half of the output lists a number of system and network services in the first column; subsequent columns list the on or off status of that service in each runlevel, from 0 through 6.
- ▶ The second half of the `chkconfig` output lists a number of more basic services managed by the `xinetd` service, which is in turn managed by `chkconfig` and appears in the first half of the `chkconfig` output. Each of the more basic `xinetd` services is either on or off globally, for all runlevels for which `xinetd` is active.

A complete listing of, and set of descriptions for, all these services is beyond the scope of this book and better left to a book on Unix-style networking. However, some of the best-known services are described in Table 18.3.

**TABLE 18.3** The Most Common Services Manageable by `chkconfig`

Service	Description
httpd	The Apache Web server is used to answer incoming http requests to your Linux system.
sendmail	The Sendmail SMTP server is used to enable your Linux system to act as a full-fledged SMTP mail server.
nfs	The Network File System service is used to enable your Linux system to act as a file server to other Unix or Linux computer systems.
named	The BIND service is used to enable your Linux system to act as a domain name server to other computers on your network.
smb	The Samba service is used to enable your Linux system to act as a file server to Windows computer systems.
sshd	The Secure Shell service is used to enable your Linux system to provide secure remote logins.

**TABLE 18.3** Continued

Service	Description
telnet	The Telnet service is used to enable your Linux system to provide less secure, but more backward-compatible remote logins.
Wuftpd	The File Transfer Protocol service is used to enable your Linux system to allow incoming File Transfer Protocol (ftp) logins.

Any of the services in Table 18.3 or the services in the `chkconfig --list` output can be enabled or disabled globally by calling `chkconfig` and supplying first the name of the service, and then the word `on` or `off` as an argument. For example, to completely disable both Web service and incoming Telnet service, you'd enter the following two commands:

```
[root@workstation20 you]# /sbin/chkconfig httpd off
[root@workstation20 you]# /sbin/chkconfig telnet off
[root@workstation20 you]#
```

You can easily check to see whether your changes have taken effect by using the `chkconfig --list` command again in combination with the `grep` command to filter the output. For example, to check on the new status of the `httpd` service, enter the following:

```
[root@workstation20 you]# /sbin/chkconfig --list | grep httpd
httpd          0:off  1:off  2:off  3:off  4:off  5:off  6:off
[root@workstation20 you]#
```

For services not managed by `xinetd` (those in the first half of the `chkconfig` listing), you can also enable or disable services on a runlevel-by-runlevel basis using the `--level` option, supplying the level to change as the first argument. For example, to reenabling Web service for runlevel 3 only and verify the result, you enter the following commands:

```
[root@workstation20 you]# /sbin/chkconfig --level 3 httpd on
[root@workstation20 you]# /sbin/chkconfig --list | grep httpd
httpd          0:off  1:off  2:off  3:on   4:off  5:off  6:off
[root@workstation20 you]#
```

### Uninstalled Services

You cannot offer services that you did not install in Hour 2, "Installing Fedora." If you find that you want to offer a service that hasn't been installed on your system, refer to Hour 21, "Installing Software."

**By the  
Way**

After making changes to your `chkconfig` configuration, you need to reboot for the changes you've made to your current runlevel to take effect.

## Stopping, Starting, and Restarting Running Services

Sometimes over the course of a network's lifetime, it is helpful to be able to temporarily stop a running service that is normally offered, to temporarily offer a service that is not normally offered, or to restart a running service on your Linux system. Often this is the case when you have changed a configuration file or when a service seems to have become unstable or overloaded.

You do not need to use the `chkconfig` utility or restart your system to make temporary changes of this sort. You can use the `service` command to stop, start, or restart running services one by one. To do this, call the `service` command, supplying the service whose name matches an entry in the `chkconfig` service list as the first argument and either `stop`, `start`, or `restart` as a second argument.

For example, to start the `httpd` service when it hasn't already been running, enter the following command:

```
[root@workstation20 you]# /sbin/service httpd start
Starting httpd:                                     [ OK ]
[root@workstation20 you]#
```

To stop the service once again, call `service` with `httpd` as an argument again, but with `stop` as the second argument instead:

```
[root@workstation20 you]# /sbin/service httpd stop
Stopping httpd:                                     [ OK ]
[root@workstation20 you]#
```

The `restart` argument is used in the same way to force a running service to restart, usually after you edit its configuration file (to activate new changes) or if the service has encountered a bug and stopped responding, or encountered other problems.

The changes you make to the running status of a service this way last only until the system is rebooted; for example, if you call `service` with `httpd start` to start your Web server but don't have the `httpd` service enabled via `chkconfig`, the next time you reboot, the `httpd` service is not activated automatically.

## Managing File Systems

The ability to manage the configuration and availability of file systems is an important system administration skill, particularly for systems heavily involved in a network's infrastructure. At various times it might be necessary to configure and add an additional hard drive to a server system, or to provide system services with access to files on a separate file server. For these types of tasks, it is necessary to know how to create, mount, and unmount file systems.

**Creating a file system** refers to the process by which a hard drive or other storage device is made ready to store files (this process is often called **formatting** in other operating systems). **Mounting** a file system refers to the process of making the contents of a device or network share available to users and processes within the Linux file system. **Unmounting** a file system refers to the process of disconnecting a device or network share and its contents from the Linux file system.

### **These Sections Assume Knowledge of PC Hardware**

Much of the rest of the “Managing File Systems” section assumes that you have some familiarity with PC hardware, such as hard drives, removable storage devices, and SCSI hardware. If this is not the case, you might need to refer to additional sources of information about PC hardware to make use of the information presented here.

**By the  
Way**

## **Creating File Systems**

Before you can mount and use a new or empty storage device with Linux, you must create a file system on it. For purposes of example, let’s build an ext2 file system in this hour.

### **Other Tools for Dealing with Linux File Systems**

If you prefer to use metadata-journalled file systems, such as ext3 or reiserfs, or file systems associated with other operating systems, such as vfat or minix, you need to refer to the `fdisk` and `mkfs` commands and man pages, rather than using parted.

**By the  
Way**

There are two major steps involved in creating a new ext2 file system for use with Linux:

1. Identify the name of the device where the new file system is to be created.
2. Create a partition on the device and format that partition using the desired type of file system, such as a Linux ext3 file system or a Windows FAT32 file system.

The name of the device where the new file system and partition are to be created depends on the type of device and the type of connection through which the device communicates with your computer system. Most often, the device is connected either through an IDE channel or a SCSI controller.

- ▶ For IDE devices, the name of the device is `/dev/hda`, `/dev/hdb`, `/dev/hdc`, or `/dev/hdd`, depending on whether the device is connected to the primary master, primary slave, secondary master, or secondary slave channels, respectively.

- ▶ For SCSI devices, the name of the device is `/dev/sda` through `/dev/sdg` (or higher) depending on two factors—the position of the device in the SCSI ID chain and the number of earlier storage devices present. The first SCSI hard drive or random-writable (that is, not CD-R, CD-RW, or tape) device found is `/dev/sda`, the second is `/dev/sdb`, and so on, regardless of the absolute SCSI ID number.

After you identify the device on which you want to create a new file system for use with Linux, you call `parted` with the device name as an argument followed by the `print` option to display information about the device's size and any existing partitions that might reside on it:

```
[root@workstation20 you]# /sbin/parted /dev/sdb print
Disk geometry for /dev/sdb: 0.000-3992.717 megabytes
Disk label type: msdos
Minor   Start      End        Type      Filesystem  Flags
1       0.031     3992.717  primary   FAT
[root@workstation20 you]$
```

### ***Did you Know?***

#### **What If I Get an Unrecognized Disk Label Error?**

If you are attempting to create a file system on a brand new disk, the `print` option of `parted` might give you an “unrecognized disk label” error. If this is the case, you need to run the following command first, and then proceed with the `print` option and the rest of this section:

```
/sbin/parted /dev/sdb mklabel msdos
```

This prepares the disk for use on a standard PC computer with Linux; you can then partition and create file systems on the disk as usual.

In this particular example, one existing partition of the FAT (Windows) type must be removed before a new partition or file system can be created. The first column indicates that this is partition 1 on the device `/dev/sdb`. To remove it, use `parted` with the `rm` option and the number of the partition to remove as an argument. Then call `parted` with the `print` option to verify that the partition has been removed:

```
[root@workstation20 you]# /sbin/parted /dev/sdb rm 1
[root@workstation20 you]# /sbin/parted /dev/sdb print
Disk geometry for /dev/sdb: 0.000-3992.717 megabytes
Disk label type: msdos
Minor   Start      End        Type      Filesystem  Flags
[root@workstation20 you]#
```

### ***Watch Out!***

#### **Deleting Partitions**

Be sure when you are deleting partitions that you do not delete partitions on the wrong device: You don't want to lose valuable files on a device you're already using!

With existing partitions removed, you are free to create new partitions. This is done using the parted command as follows:

```
parted device mkpartfs primary fstype begin end
```

Replace *device* with the device name where you're creating a new file system, *fstype* with one of fat (for a Windows file system) or ext2 (for a Linux file system), and *begin* and *end* with the begin and end positions of the new partition, in megabytes.

For example, to create a Linux file system the size of the entire disk shown in the examples thus far, you issue the following parted command:

```
[root@workstation20 you]# /sbin/parted /dev/sdb mkpartfs primary ext2 0 3992.717
[root@workstation20 you]# /sbin/parted /dev/sdb print
Disk geometry for /dev/sdb: 0.000-3992.717 megabytes
Disk label type: msdos
Minor   Start      End        Type       Filesystem  Flags
1       0.031     3992.717  primary   ext2
```

You can create up to four partitions on any device using this technique; Linux and Windows partitions can be freely intermixed.

### Don't Make Partitions That Overlap!

You must be sure that you do not cause partitions to overlap. For example, if you create a partition from 0–300MB, your second partition must not begin earlier than 301MB. If you try to cause partitions to overlap, you will receive an error message.

**Watch**  
*Out!*

File systems you create this way are referred to by appending their partition number to the device name. For example, when you learn to mount file systems in the next section, you mount the first partition on /dev/sdb by referring to /dev/sdb1, the second partition by referring to /dev/sdb2, and so on.

### For More Detailed parted Instructions...

For comprehensive documentation of the parted command, visit the online parted manual, which can be found in the alphabetically sorted online list of GNU manuals at <http://www.gnu.org/manual/>.

**Did you**  
*Know?*

## Mounting and Unmounting File Systems

Whether you want to access a newly created file system, the data on an existing device or file system, or the data on a network share, in the Linux operating system, you must first mount a data storage area before you are able to read from or write to it. There are four steps in the mounting process:

1. You must create or identify a **mountpoint**. This is an empty directory somewhere in your existing Linux file system that you choose and/or create where the contents of the new data storage area will eventually be accessed.
2. You must identify the device name or network source of the data area. If you have just created a file system on a disk device in the previous section and now want to mount it, you use a device name like `/dev/hda1` or `/dev/sda1`. If you are mounting a network file system, this is supplied by your network administrator and is a hostname followed by a path, like `filesERVER.mycompany.com:/pub/ storagearea`.
3. You must identify the *type* of file system you are mounting. For nearly all Windows file systems, including removable devices like floppy disks or Zip disks, this is `vfat`. For Linux file systems, this is usually `ext2`, `ext3`, or `reiserfs`. For networked file systems, this is usually `nfs`. For CD-ROM devices, this is `iso9660`, and for DVD devices, it's `udf`. If in doubt, contact your media provider or network administrator.
4. You must issue a correctly formed `mount` command to supply all the following information to Linux so that the data or storage area can be available to you.

The format of the `mount` command is as follows:

```
mount -t fstype [-o options] datasource mountpoint
```

Replace *fstype* with the type of file system (`vfat`, `ext2`, `ext3`, `reiserfs`, `nfs`, `iso9660`, `udf`, or other type you have been instructed to use). Replace *datasource* with the device name (`/dev/hda1`, `/dev/sda1`, and so forth) or network path (`address:/path`). Replace *mountpoint* with the place in your local file system where this data or this storage area is to appear. The `-o options` option is not required but can be used to provide additional options, usually one of the following:

- ▶ `-o ro` to specify that the file system should be mounted read-only. Any attempts to write to it by anyone (even the root user) will fail. Note that CD-ROM devices are always mounted read-only, whether you supply this option or not.

- ▶ `-o umask=0000` is used with Windows FAT32 file systems to allow *all users* to read and write any data on this device. Use this option with extreme caution; it allows any user to remove any file on the file system in question! This option is generally used on personal Linux computers that dual-boot with Windows, to allow all the Windows files on a mounted Windows hard drive to be accessed by normal user accounts.

Additional options can be found in the man page for the mount command.

To illustrate, if you want to mount the ext2 file system you created on `/dev/sdb1` in the previous section to a new directory called `/publicspace`, you first create `/publicspace` and then issue the mount command supplying all three as arguments:

```
[root@workstation20 you]# mkdir /publicspace
[root@workstation20 you]# mount -t ext2 /dev/sdb1 /publicspace
[root@workstation20 you]#
```

The contents of the device `/dev/sdb1` can now be accessed or modified by reading or writing to files or directories in the `/publicspace` tree. To verify that this is the case, you can print the list of mounted file systems by entering the mount command without arguments:

```
[root@workstation20 you]# mount
/dev/sda2 on / type ext3 (rw)
none on /proc type proc (rw)
usbdevfs on /proc/bus/usb type usbdevfs (rw)
/dev/sda1 on /boot type ext3 (rw)
none of /dev/pts type devpts (rw,gid=5,mode=620)
none on /dev/shm type tmpfs (rw)
/dev/sdb1 on /publicspace type ext2 (rw)
[root@workstation20 you]#
```

When the mount command is called without arguments, each line of output contains the device or resource, the mountpoint, the file system type, and any options the device has been mounted with, in that order. Complete documentation for file system types and options can be found in the mount manual page.

### How Much Space Is Left on This Disk?

Another command, `df`, tells you how much free space is available on each mounted device, as well as how much data has already been stored there. If you want to know how close you are to filling up one of your hard drives or another removable device, try using the `df` command without arguments to get a status report.

**Did you  
Know?**

You can unmount a mounted file system with the `umount` command. The `umount` command simply needs one argument: either the name of the device or resource to unmount, or the name of the mountpoint where the device or resource was mounted. For example, considering the `mount` commands we've issued in this section, the following two `umount` commands are equivalent:

```
umount /dev/sdb1
umount /publicspace
```

After you unmount a device or resource, you can verify that it no longer appears in the mounted file systems list by using the `mount` or `df` commands without arguments.

### ***Did you Know?***

#### **What Is a Device Is Busy Error?**

If, while attempting to unmount a file system, you get a “device is busy” error, it means that some process or some user's current working directory still resides within that file system, or some process is still using a file stored on that file system. Until the user or process changes the current working directory or the open file is closed, you won't be able to unmount the file system.

## **Maintaining the `/etc/fstab` File**

The `/etc/fstab` file is a list of devices and resources, file system types, and mountpoints that control which file systems get mounted when the computer starts. This file also lists which file systems are mountable and unmountable by regular users. Each line in the `/etc/fstab` file represents one mounted or mountable file system, and each line is formatted as follows:

```
device mountpoint fstype option1,option2,.. dump fscklvl
```

Each of the fields in this file is described in Table 18.4.

**TABLE 18.4** Fields in the `/etc/fstab` File

<b>Field</b>	<b>Description</b>
<i>device</i>	The name of the device or resource that contains the file system to which this line applies.
<i>mountpoint</i>	Where the file system should be mounted within the local file system tree.
<i>fstype</i>	The type of file system, usually <code>vfat</code> (for Windows devices), <code>nfs</code> (for networked file systems), <code>ext2</code> , <code>ext3</code> , <code>reiserfs</code> , <code>iso9660</code> , or <code>udf</code> .

**TABLE 18.4** Continued

Field	Description
<i>options</i>	A comma-separated list of options, as listed in the man page for the mount command. Common options include user and owner, which let normal users mount and unmount the device; noauto, which prevents the device from being automatically mounted at start time; and defaults, which means that no special options are used.
<i>dump</i>	Whether this file system should be backed up by the dump command. This is a relic from Unix days gone by; because the dump command is obsolete as of Linux 2.4, this value should always be set to 0.
<i>fsccklv1</i>	For all file systems other than the root file system, this should be set to 2. The root file system should be set to 1. File systems that don't require checking, such as reiserfs or iso9660, can be set to 0. If in doubt, this field should contain the value 2.

If you would like to cause a file system such as the one created in the previous section to automatically be mounted when the system starts, add an entry to the bottom of the `/etc/fstab` file containing the device, mountpoint, file system type, and other information. Following the sample file system we created in the previous section, you add the following line:

```
/dev/sdb1 /publicspace ext2 defaults 0 2
```

By editing the `/etc/fstab` file, you can cause Linux to automatically mount added storage devices or networked file systems each time you boot. You can also add additional removable storage devices so that users can mount and unmount them as needed.

For further documentation of the `/etc/fstab` file or the options that can be used in it, see the manual pages for `fstab(5)` and `mount`.

## Managing Accounts

The adding and removing of users and groups is of primary importance to you as a system administrator if you are running a multiuser Linux system or a Linux system on a network to which many people have remote login permission. In Hour 4, “Navigating Linux at the Console,” you learned about users, groups, and permissions. Now you learn how to create the user and group accounts with which permissions work.

The process of adding or deleting users and groups at the command line is an easy one; the tasks at hand are accomplished with the `adduser`, `groupadd`, `userdel`, and `groupdel` commands.

## Adding and Removing User Accounts

Whenever you want to give a new user access to your Linux system with his own set of files and login information, you need to add a user account to your system. This is accomplished in two simple steps:

1. Call the `adduser` command, stored in `/usr/sbin`, supplying the name of the account you want to create as an argument and, optionally, the `-c` "Name" option to supply the real name of the user, which is used by email programs.
2. Call the `passwd` command, supplying the name of the account you just created as an argument, to assign a password to the account.

For example, to create a new account for a user named `joe`, you call `adduser` supplying `joe` as an argument, and then call `passwd` supplying `joe` as an argument, entering a password for `joe` when prompted:

```
[root@workstation20 you]# /usr/sbin/adduser -c "Joe Brady" joe
[root@workstation20 you]# passwd joe
Changing password for user joe.
New password:
Retype new password:
passwd: all authentication tokens updated successfully.
[root@workstation20 you]#
```

After you create an account for `joe`, he can log in using the password that you configured for him. His home directory has been created too: `/home/joe`.

To delete a user account, simply use the `userdel` command, which resides in `/usr/sbin`, supplying the name of the account you want to delete as an argument and, optionally, the `-r` option if you want to delete the user's home directory. To delete the account for `joe` that you just created, along with `joe`'s home directory, enter the following:

```
[root@workstation20 you]# /usr/sbin/userdel -r joe
[root@workstation20 you]#
```

Without fanfare, `joe`'s account and his home directory are deleted irrecoverably from the system.

### Take Care When Deleting Accounts

If you want to delete an account but you're not sure which one, you can get a listing of the accounts that exist on your system by displaying the `/etc/passwd` file, which contains all user accounts with their account numbers, one per line.

*Do not*, however, delete any accounts with user numbers lower than 500 because accounts numbered below 500 belong to system services and might be critical for the proper functioning of Fedora.

**Watch  
Out!**

## Adding and Removing Groups

Groups enable users to become affiliated with one another, to work collectively on projects, or to access a specific facility or device that nongroup users can't. To create a group, use the `groupadd` command, stored in `/usr/sbin`, supplying the name of the group to create as an argument. To create a group called `programmers`, supply the name as an argument to `groupadd` as follows:

```
[root@workstation20 you]# /usr/sbin/groupadd programmers
[root@workstation20 you]#
```

The process of deleting groups is similarly easy and is accomplished using the `groupdel` command, also stored in `/usr/sbin`. To delete a group, call `groupdel` and supply the name of the group you want to delete as an argument:

```
[root@workstation20 you]# /usr/sbin/groupdel programmers
[root@workstation20 you]#
```

The group is deleted.

## Administering Groups

Because groups are by definition a collection of individual users, they require some maintenance: You must be able to add users to a group or delete users from a group, and to assign group administration privileges to a specific user. All this is accomplished by calling the `gpasswd` command.

After you create a group, you can give group administration privileges to a regular user by calling the `gpasswd` command with the `-A` option, and supplying the name of the user and the name of the group as arguments. For example, to give the user `joe` administration privileges for the group `programmers`, you enter the following command:

```
[root@workstation20 you]# gpasswd -A joe programmers
[root@workstation20 you]#
```

The user `joe` now has administration privileges for the group `programmers` and can add and delete users, set the password, and clear the password for the group.

To add users, `joe` issues the `gpasswd` command with the `-a` option, supplying the name of the user to add and the name of the group he administers as arguments. For example, if `joe` adds `jane` to the group `programmers`, he enters the following command:

```
[joe@workstation20 joe]$ gpasswd -a jane programmers
[joe@workstation20 joe]$
```

The user `jane` is now a member of `programmers` until `joe` removes her. To remove `jane` from `programmers`, `joe` calls the `gpasswd` command with the `-d` option, supplying the user to remove, `jane`, and the group to remove her from, `programmers`, as arguments:

```
[joe@workstation20 joe]$ gpasswd -d jane programmers
[joe@workstation20 joe]$
```

For information on additional capabilities offered to the root user by the `gpasswd` command, including the ability to use group passwords, see the `gpasswd` manual page.

## Changing Group Membership

For regular users to use their group memberships, they must use the `newgrp` command. The `newgrp` command is called with the name of a group as an argument; the user's group identity then changes to that of the specified group if the user is a member of the group. For example, if `jane`, a member of `programmers`, wants to access the files belonging to the group `programmers`, she calls `newgrp` from her command prompt, supplying `programmers` as an argument:

```
[jane@workstation20 jane]$ newgrp programmers
[jane@workstation20 jane]$
```

Users can return to their default (that is, login) group identity by issuing the `newgrp` command without arguments:

```
[jane@workstation20 jane]$ newgrp
[jane@workstation20 jane]$
```

## Using cron to Manage Periodic Jobs

Every Linux and Unix system includes a service called `cron` that enables users to automatically run specific commands or scripts periodically, according to user-

defined timing options. This service offers a range of unique tasks—periodic backups, email status reports, home directory cleanups, and so forth.

There are two levels of cron process lists: the systemwide lists and the per-user lists. The systemwide cron process lists should be used only to manage system-oriented processes; for all personal jobs that need to be periodically run, the per-user cron lists should be used instead.

## Adding Systemwide cron Processes

Systemwide cron processes are most often used for tasks such as periodic backups, log rotation, and system health monitoring. To create a systemwide cron process, you create a shell script that performs the task you want to accomplish, and then, using the `cp` or `mv` commands, place it into one of several special directories in `/etc`:

- ▶ Shell scripts copied to `/etc/cron.hourly` are run once every hour at one minute past the hour.
- ▶ Shell scripts copied to `/etc/cron.daily` are run once every day at 4:02 a.m.
- ▶ Shell scripts copied to `/etc/cron.weekly` are run once every week on Sunday at 4:22 a.m.
- ▶ Shell scripts copied to `/etc/cron.monthly` are run once every month, on the first day of the month, at 4:42 a.m.

As is the case with all shell scripts you want to run, scripts that you copy to the `/etc/cron.*` folders must be marked as executable for them to work properly.

### Monitoring with `anacron`

If you are wondering what happens to your daily shell scripts when your computer isn't running at 4:02 a.m., you needn't worry. Fedora includes a system called `anacron` that monitors your cron tasks. When you first boot your Linux system, `anacron` runs those tasks that missed their last scheduled execution, ensuring that no cron job is ever missed.

**Did you  
Know?**

## Editing Per-User cron Processes

In addition to the systemwide list of cron tasks, which only the root user has permission to edit (because they reside in the `/etc` folder), cron provides a special way for individual users to manage a personal list of periodic tasks. This is done

with the `crontab` command. To edit your personal lists of cron tasks, enter the `crontab -e` command at any command line:

```
[you@workstation20 you]$ crontab -e
```

The `vi` editor takes over your terminal or console, pointing toward a special file that cron reads to perform the tasks you request. By editing and saving this file, you can cause cron to call any command or script for you on a periodic basis.

Each line in the file represents a separate task and must be a list of data fields of the following format:

```
min hour mday month wday command
```

The meanings of each of these fields is described in Table 18.5. Each of them is meaningful: cron uses the values of every field on a specific line to construct the time(s) at which a task should be run.

**TABLE 18.5** Fields in the `crontab` File

Field	Description and Format
<i>min</i>	The minute (from 0–60) at which this job should be run. Multiple values can be specified by separating them with commas (for example, 0,15,30,45), and a range of values can be specified to cause the job to run every minute in the range (for example, 15–40). Lists and ranges can also be mixed (for example, 0–15,30–45). An asterisk (*) indicates any minute.
<i>hour</i>	The hour (from 0–24) at which this job should be run. As was the case with <i>min</i> , lists, ranges, a combination of the two, or an asterisk may appear in this field.
<i>mday</i>	The day of the month (from 1–31) on which this job should be run. As was the case with <i>min</i> , lists, ranges, a combination of the two, or an asterisk may appear in this field.
<i>month</i>	The month of the year (from 1–12) in which this job should be run. As was the case with <i>min</i> , lists, ranges, a combination of the two, or an asterisk may appear in this field.
<i>wday</i>	The day of the week (from 0–7, both representing Sunday), on which this job should be run. As was the case with <i>min</i> , lists, ranges, a combination of the two, or an asterisk may appear in this field.

Enter each of your periodic tasks. When you have finished, save the file and exit the `vi` editor; the new list of jobs is read by cron and carried out at the times you

specify until the jobs are removed again—meaning when you enter `crontab -e` and delete them from the file.

Let's examine a few lines from a `crontab` file for illustration purposes:

```
* * * * * fetchmail
0 15 * * * mcopy ~/database.txt a:
1 0 1 1 * new_year_script
```

The first of these entries calls the `fetchmail` program described in Hour 8, “Networking Without Graphics,” once every minute of every day. In short, this line downloads the user's new mail once per minute.

The second of these entries copies a file called `database.txt` from the user's home directory to the floppy disk in drive `a:` every day at 3:00 p.m., presumably for backup purposes.

The final entry runs a shell script called `new_year_script` every New Year's Day at 12:01 a.m.

## Shutting Down and Restarting

The graphical Fedora login screen provides an easy way to shut down or restart your Linux computer system safely. However, there are times when the ability to shut down or restart from the command line is important. For example, if the system becomes overloaded or unstable, you might want to be able to restart it from a remote location through a `telnet` or `ssh` login.

The `shutdown` command is used to shut down or restart a running Linux system from the command line. `shutdown` is typically used in one of the following two ways:

```
shutdown -h time
shutdown -r time
```

Using `shutdown` with the `-h` option halts a running Linux system. Using `shutdown` with the `-r` option restarts a running Linux system. Replace *time* with one of the following:

- ▶ The word `now` to indicate that you want to shut down or restart immediately
- ▶ A time in 24-hour `hh:mm` format, where *hh* is the hour and *mm* is the minute at which the system should shut down or restart
- ▶ An offset in minutes preceded by a plus sign, such as `+30`, to indicate that the system should shut down or restart after a specific period of time measured in minutes

For example, to immediately reboot a running Linux system, call the shutdown command with the `-r` option and the `now` argument:

```
/sbin/shutdown -r now
```

## **Watch Out!**

### **Always Shut Down Properly**

You should always use either the shutdown command or the shut down and restart tools at the graphical login prompt to stop or restart your Linux system. Using the power switch or reset button without first shutting down properly can cause data loss.

## **Summary**

This hour, you were given a crash course in Linux and Unix system administration at the command line. Although its doubtful that you were able to absorb it all enough to fly without a net, you can refer to parts of this hour as you need them in the future.

To recount a few highlights, this hour you learned about the following:

- ▶ The `su` command, which enables you to access the root account to perform administration tasks without having to log out of a user account and log back in as root
- ▶ The `ps`, `renice`, and `kill` commands, which enable you to list running processes, adjust their priorities, or kill them forcefully
- ▶ The `chkconfig` utility, which enables you to edit the list of running services on a per-runlevel basis, and the `/etc/inittab` file, which determines your default runlevel
- ▶ The `parted` command, which enables you to create new partitions and file systems on storage devices
- ▶ The `mount` and `umount` commands, which enable you to mount and unmount file systems for access to their contents, and the `/etc/fstab` file, which enables you to determine which file systems are automatically mounted at boot time
- ▶ The `adduser`, `userdel`, `groupadd`, and `groupdel` commands, which enable you to add users, delete users, add groups, and delete groups, respectively

- ▶ The `gpasswd` and `newgrp` commands, which are used by group administrators and users in the course of group management
- ▶ The cron system, `/etc/cron.*` directories, and `crontab` command, which enable both the root user and normal users to schedule tasks of all kinds for periodic execution

Linux and Unix system administration is a very involved topic, enough to have already merited volume upon volume of published documentation. You at least managed to scratch the surface in this hour.

For more involved system administration documentation for Linux systems, consult *The Linux System Administrator's Guide*, which can be found at <http://www.tldp.org/LDP/sag/> and *Sams Teach Yourself Unix System Administration in 24 Hours*.

## Q&A

**Q** *When I try to use `chkconfig` to enable some services, I get an error message about files not being found. Why?*

**A** In most cases, this is because you have not installed the required software to support the service in question. Refer to Hour 21 for details on how to install additional Fedora Linux software.

**Q** *I have created a new cron task, but it doesn't seem to be running. Why?*

**A** First, if your task is a script, double-check to make sure that it begins with `#!/bin/sh` and is marked as executable. If your changes were made in the `vi` editor, make sure that you saved the file before exiting. Finally, depending on where your script is located, you might need to call it with a full path, such as `/home/you/bin/myscript` instead of just `myscript`.

## Workshop

The Workshop is designed to help you anticipate possible questions, review what you've learned, and begin learning how to put your knowledge into practice.

## Quiz

1. How would you get a listing of *all* currently running processes on a Linux system?
2. How would you forcibly kill, without questions or delay, process number 1340?
3. How would you enable the `httpd` (Web) server for runlevel 4?
4. How do you list all file systems on the device `/dev/hdb`, as well as its size?
5. How do you edit the personal list of periodic tasks?

## Answers

1. `ps ax`  
or  
`ps -ef`
2. `kill -KILL 1340`
3. `/sbin/chkconfig --level 4 httpd on`
4. `/sbin/parted /dev/hdb print`
5. `crontab -e`

## Activities

1. Get a list of all of the processes currently running on your system using the `ps` command and the `ax` arguments.
2. Use the `chkconfig` command and the `-list` option to get a listing of all the services that your Linux system runs at various runlevels.
3. Use the `service` command and the `restart` argument to restart one of the services currently running on your Linux system.
4. Add a user account called `galileo` and assign it a password. Log in to the account to verify that it exists. Then log out and back in as `root` again and delete the account and its home directory.
5. Use the `shutdown` command to reboot your system.

## HOUR 19

# Desktop System Administration

---

### ***What You'll Learn in This Hour:***

- ▶ How to view and manage the list of running processes
- ▶ How to manage print jobs
- ▶ How to configure or reconfigure network interfaces
- ▶ How to start, stop and manage services
- ▶ How to add and delete user and group accounts
- ▶ How to access and browse through the system logs

This hour, you learn to perform a number of system administration tasks using the Fedora desktop. Although you won't always have access to the desktop environment (often the case if you've installed a server-only configuration), the desktop tools are generally easier to use than their command-line counterparts.

Although most of the tools in this hour must be run as root to function properly, in most cases you don't actually need to be logged in as root to use them. If you are logged in to your desktop as another user and start one of these tools, you are prompted for the root password; if you enter the password, the tool starts. In some tools, you are prompted for the root password only if you attempt to make a change or perform an operation requiring root privileges.

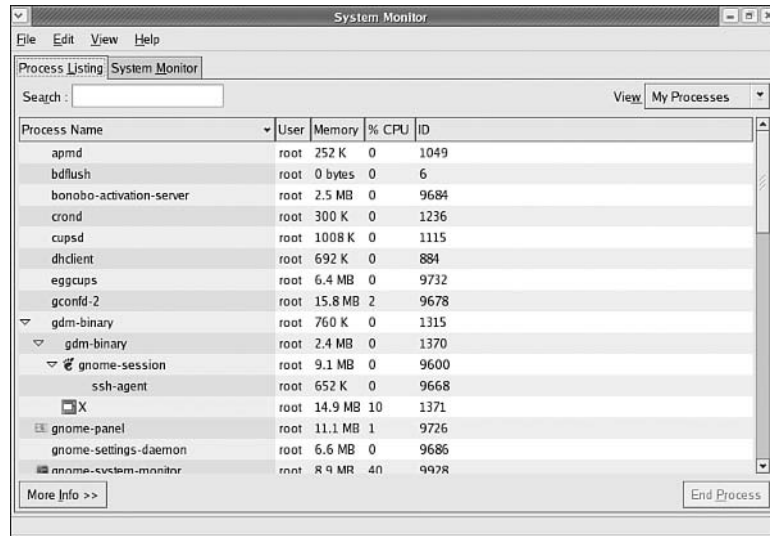
## **Managing System Processes**

As you learned in Hour 18, "Command-Line System Administration," in any running system it is important to be able to list the running processes, to change the priority at which they execute relative to other processes, and to kill those processes that need to be ended for some reason or other.

At the desktop, all these tasks are accomplished with the System Monitor tool. Open the System Monitor by clicking the GNOME Red Hat icon, and then choosing System Tools, System Monitor; the System Monitor window appears, open to the Process Listing tab, as shown in Figure 19.1.

**FIGURE 19.1**  
The System Monitor tool (maximized here) displays a list of running processes.

You can use the options in the Process Listing tab to list the processes that are running on your system, change the priority (amount of CPU time) given to running processes, and kill processes you decide should no longer run.

The list of displayed processes is updated on a continuous basis as system conditions evolve and the list of currently running processes changes.

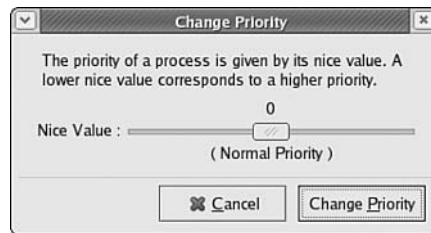
You can change the view options to limit the display to certain types of running programs. That action trims the length of the displayed list and limits the display to only those files you're interested in viewing. To change the view, open the View menu (click View in the menu bar), and choose any of these options:

- ▶ The All Processes option displays all the processes running on the system, regardless of owner or whether the process is currently active (calculating or executing rather than waiting for data or input).
- ▶ The My Processes option displays all the processes owned by the user who started the System Monitor tool.
- ▶ The Active Processes option displays all processes that are currently active.

## Adjusting Process Priority

The Process Listing tab in the System Monitor enables you to adjust the priority of any running process upward (less CPU time) or downward (more CPU time). This enables you to ensure that critical processes get as much CPU time as possible on an overloaded system, sometimes at the expense of other processes. For example, suppose that you are running a large spreadsheet computation involving many thousands of cells on a Linux computer that is also your small company's Web server. Because you want to ensure that customers can access your Web site as quickly as possible, you could adjust the priority of your spreadsheet application upward (less CPU time) so that it uses processing resources only when other tasks—like the Web server—don't need them.

To adjust the priority of a running process, select its entry in the Process Name list, and then choose Edit, Change Priority; the Change Priority dialog appears, as shown in Figure 19.2.

**FIGURE 19.2**

Here the priority for `sendmail` is being changed. To increase the priority of the selected process, drag the slider to the left. Drag the slider to the right to decrease the process's priority.

In the Change Priority dialog box, adjust the slider downward toward negative numbers to raise the priority of the process (giving it more CPU time) or toward positive numbers to lower the priority of the process (giving it less CPU time). All user processes have a default priority (also sometimes known as **nice value**) of 0. After you adjust the priority of the process relative to other running processes, click the Change Priority button to assign the priority and close the dialog box.

## Killing Running Processes

If a running process becomes unresponsive or if you need to stop the process for administrative reasons, you can use the System Monitor tool to end or kill the process. When you end a process, Linux asks the process to exit. Occasionally, a process refuses to do so—sometimes because it is still busy storing information or working, sometimes because it has become unstable. When this occurs, you might decide that you want to kill the process, interrupting anything it might be doing

and causing it to exit immediately. When you kill a process, any unsaved files opened by the process are lost and the process does not have a chance to close open network connections gracefully and perform other similar housekeeping tasks before exiting. Thus, it is usually a good idea to try to end a process first, killing it afterward only if absolutely necessary.

To end a process, select it in the Process Name list of the Process Listing tab and click the End Process button at the lower-right corner of the tab. The End Process confirmation dialog appears.

To confirm that you want to end the process, click the End Process button. The System Monitor tool sends a signal to the process indicating that it is time to quit.

If you find that you can't cause the process to quit using the End Process button, you can force the process to be killed. Select the offending process from the process list and then choose Edit, Kill Process; the Kill Process confirmation dialog box appears. Click the Kill Process button to kill the process.

### **Watch Out!**

#### **Careless Killing Can Lead to Lost Data**

You should use the Kill Process option only after you try to kill a process using the End Process button; forcefully killing a process takes it out of the process table without giving it a chance to close open files or connections.

To confirm that you want to kill the process (and kill it), click the Kill Process button. The process is terminated forcefully and removed from the list of running processes.

### **By the Way**

#### **Killing an Application Doesn't Kill for Good**

Ending or killing a running process does not affect your ability to run the same program in the future, nor does it affect other instances of the same application that are also running.

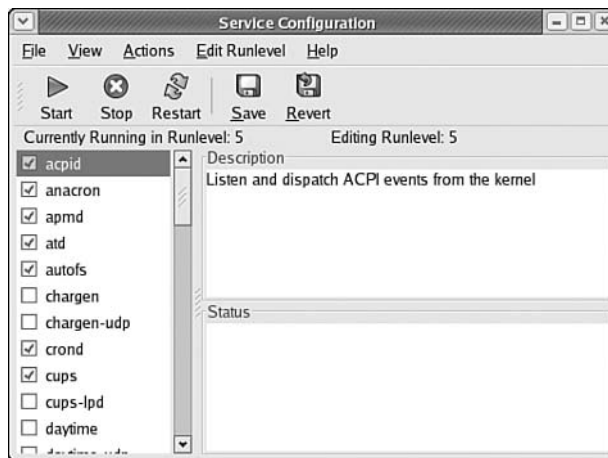
## **Managing Running Services**

If you installed your Linux system as a server system in Hour 2, "Installing Fedora," or if you included a number of server-related packages (such as Web or Windows file serving) in software customization during installation, your system is busy supplying services most of the time. As you work with your system, you might need to enable additional services to meet new work demands, or disable services you no longer need or use. These and other service management tasks

are accomplished through the Service Configuration tool. You can use the Service Configuration tool to determine which services begin running when you start up your system at each runlevel (you learned about runlevels in Hour 18).

## Using the Service Configuration Tool

The Service Configuration tool is used to edit the list of services that start each time Linux starts. To start the Service Configuration tool, click on the GNOME Menu and choose System Settings, Server Settings, and then Services. This will start the Service Configuration tool, shown in Figure 19.3.

**FIGURE 19.3**

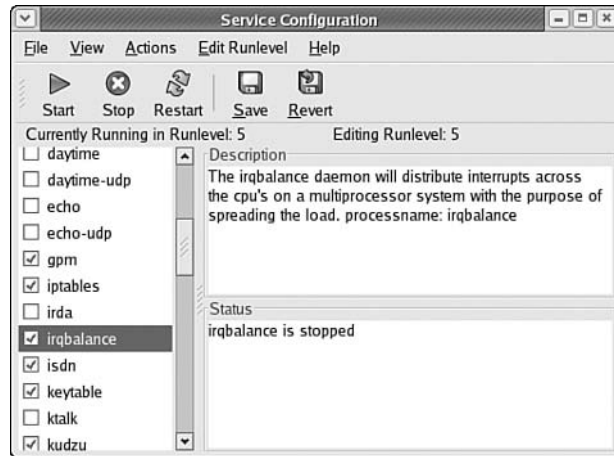
The Service Configuration tool allows you to start, stop, enable, disable, or get information about Linux services.

Whenever running, the Service Configuration tool is set to make changes to one of the three multiuser runlevels 3, 4 or 5. Because you are using the graphical environment, the default behavior is to edit runlevel 5, the runlevel that boots into graphics mode. If you want to edit a runlevel other than 5, you can select another runlevel using the Edit Runlevel menu. For more information on runlevels, what they are and how they work, please refer to Hour 18.

Notice that the tool shown in Figure 19.3 contains three panels. The panel on the left contains a list of the available services, along with check boxes to enable or disable them. The panels on the right contain descriptions of the services (in the Description box) and status information about running services (in the Status box). Each time you click on the name of a service, the description and status information panels will be updated to show information about that service, as is shown in Figure 19.4.

**FIGURE 19.4**

Clicking the name of a service updates the description and status information in the two panels on the right.

## Enabling or Disabling Services

To enable a service for the runlevel you're editing, simply place a check in the box next to the service you want to enable. The next time Linux starts, that service will be started automatically.

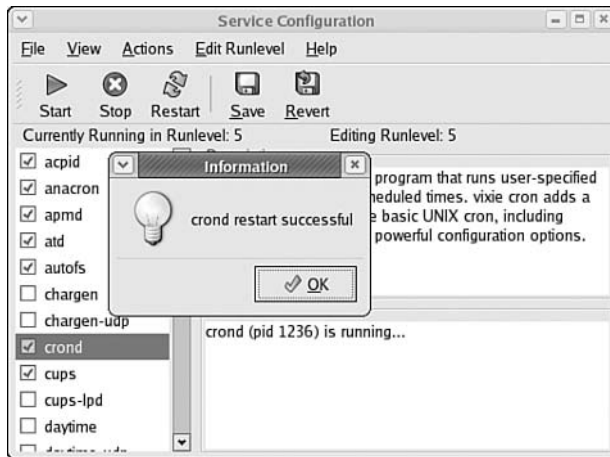
Similarly, to disable a service for the runlevel you're editing, uncheck the box next to the service you want to disable. The next time Linux starts, the service in question will not start.

## Stopping, Starting, and Restarting Services

Sometimes you need to temporarily stop a running service or offer a service that is not normally offered. Or you might need to restart a running service, usually to accommodate changes in the configuration file or to fix a service that is no longer responding. You can change the state of a service using the Service Configuration tool's Start, Stop, and Restart buttons, located at the right end of the Service Configuration toolbar.

To stop a currently running service, click it in the Service Configuration list of currently running services, and then click the Stop button. To start a service that isn't currently running, click it and then click the Start button. Finally, to restart a currently running service, click the service and then click the Restart button.

In each case, if the start, stop, or restart operation fails, you will see a notification of failure; otherwise, you will see a notification of success, as shown in Figure 19.5.

**FIGURE 19.5**

After a successful start, stop or restart operation, you will receive a notification of success.

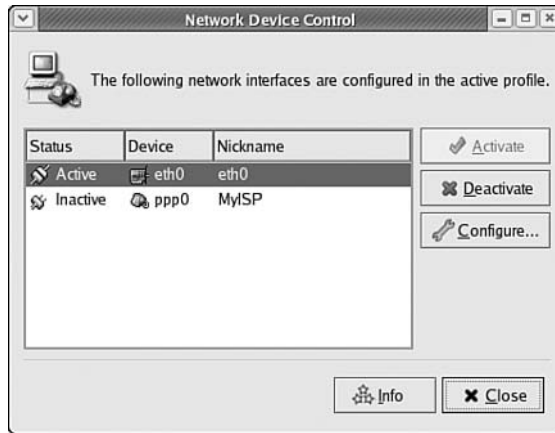
Often when a start, stop, or restart operation fails, the software for the service in question was not installed when you installed Fedora. If you know this to be the case, refer to Hour 21, “Installing Software,” for details on installing the needed software. Other common causes include incomplete or incorrectly formatted configuration files, or a missing system resource of some kind. When a failure occurs, consult the system manual page for the service in question for help in diagnosing the problem. If you’re still unsure about the cause, you might find hints in the system logs; refer to “Reading System Logs” later this hour for details on how to consult them.

## Managing Network Interfaces

In most cases, you need to configure your network interface or interfaces only once—when you install Fedora. If you add or remove network interface hardware or the configuration of your network changes, however, you might need to make additional changes to your network configuration.

Fedora provides a desktop Network Device Control tool to manage and configure your network interfaces. The Network Device Control tool enables you to configure such items as address, nameserver, and gateway configuration. Start the Network Device Control tool by opening the GNOME menu, System Tools, Network Device Control. The Network Device Control tool appears, as shown in Figure 19.6, listing all the network interfaces configured on your system.

**FIGURE 19.6**  
Use the Network Device Control tool to configure your network interfaces.

To configure the network properties associated with a particular network device, click the name of the device, and then click the Configure button. The Network Configuration dialog appears, as shown in Figure 19.7.

**FIGURE 19.7**  
To display the Network Configuration dialog, click the device you want to configure and then click the Configure button.

## Editing Static IP or DHCP Properties

To edit the address properties of the network interface you've selected, click the Edit button. The Ethernet Device dialog is displayed, as shown in Figure 19.8.

**FIGURE 19.8** Use the Ethernet Device dialog to configure the IP address of the selected ethernet hardware.

To specify that the network device in question should be automatically configured, click the Automatically Obtain IP Address Settings With option. Then configure the rest of the automatic configuration options:

- ▶ Select a protocol type from the drop-down list. For most networks, the correct automatic configuration type is the default, Dynamic Host Configuration Protocol (DHCP).
- ▶ If your network is capable of supplying nameserver information, check the Automatically Obtain DNS Information from Provider check box.
- ▶ If you have been instructed to manually configure your system's hostname, enter your assigned hostname in the Hostname box.

If you were given an IP address, netmask, and gateway address by your network administrator, you may choose to configure the network interface manually. To do so, click the Statically Set IP Addresses option. Then fill out the remaining fields:

- ▶ Enter your assigned IP address in the Address box.
- ▶ Enter your netmask in the Subnet Mask box.
- ▶ Enter your default gateway in the Default Gateway Address box.

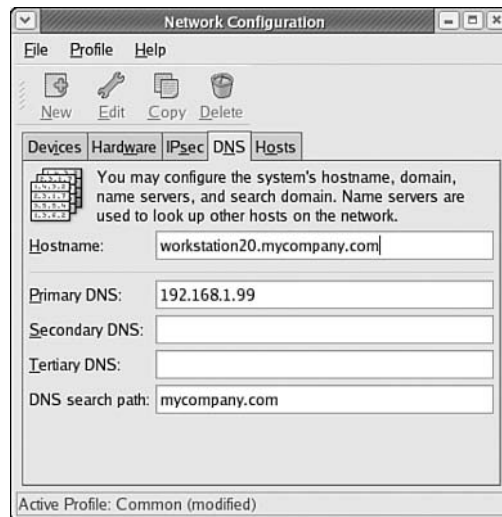
After you configure your network hardware to work properly with your network, click the OK button to accept the settings you selected and dismiss the Ethernet Device dialog box.

## Manually Configuring DNS Information

If you have not selected to have your network device's nameserver (DNS) information automatically configured, you must manually configure the DNS information. To manually configure your DNS information, click the DNS tab in the Network Configuration dialog; the DNS options are displayed, as shown in Figure 19.9.

**FIGURE 19.9**

At the DNS tab, you can configure the nameservice properties for your network hardware.

To configure the basic DNS properties for your network interface

- ▶ Enter your assigned hostname in the Hostname entry box.
- ▶ Enter your primary DNS address in the Primary DNS box, your secondary DNS in the Secondary DNS box, and your tertiary DNS (if applicable) in the Tertiary DNS box.
- ▶ Enter the primary domain name of your network in the DNS Search Path box; this domain will be appended to host names when a domain name is not specified.

After you configure the DNS properties as desired, click the Apply button near the bottom of the window. If you configured all the network properties for your hardware correctly, click the Close button to close the Network Configuration dialog.

## Enabling or Disabling Network Interfaces

Sometimes it is helpful to be able to completely disable a running network device—for example, if you are experiencing a hacking attack, or if you need to troubleshoot some aspect of network operation by disconnecting from the network. To disable a network device, click the device in the device list of the main Network Device Control tool window (refer to Figure 19.8), and then click the Deactivate button.

To activate a network device that has been deactivated, click the device in the list and then click the Activate button.

When you have made all the desired changes to your network equipment, click the Close button to dismiss the Network Device Control tool.

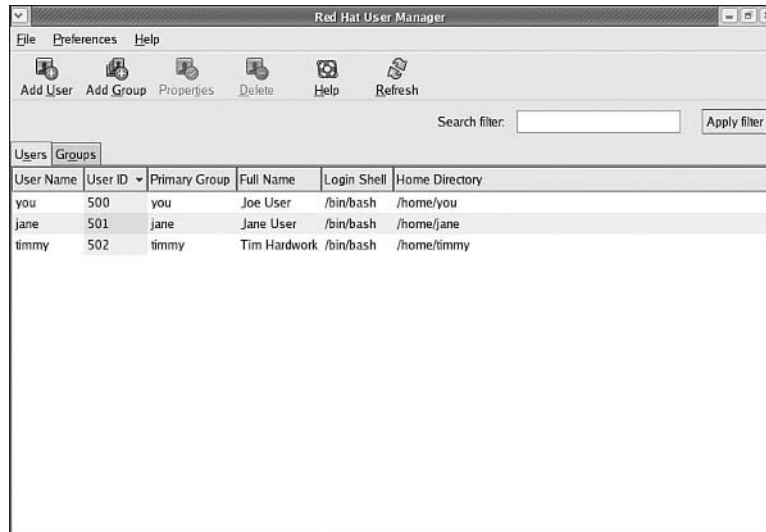
## Managing Accounts

In “Understanding Permissions” in Hour 4, “Navigating Linux at the Console,” you learned about file ownership and how file permissions relate to the user and group of each file in the Linux file system. Now you learn to add and delete user and group accounts using desktop tools.

In Fedora, you can add and remove users and groups using the Red Hat User Manager tool. The User Manager tool can be started by opening the main GNOME menu and choosing System Settings, Users & Groups; the User Manager tool opens with the Users tab on top, as shown in Figure 19.10.

**FIGURE 19.10**

The User Manager (shown maximized) enables you to add and remove users and groups.

## Adding and Removing Users

To add a user account in the User Manager, click the Add User button near the top of the window. The Create New User dialog appears.

To create a new user account, fill out the fields in the top of the Create New User dialog:

- ▶ Enter the desired login name for the new account into the User Name entry box.
- ▶ Enter the user's full name into the Full Name entry box.
- ▶ Enter the desired password for the user into the Password entry box, and then enter it again into the Confirm Password entry box to verify that it has been typed correctly.

The Create New User dialog, completed to create an account for the new user (named Jack User), is shown in Figure 19.11.

After you fill out the entry boxes in the top half of the Create New User dialog, click the OK button to create a new account using the information you've supplied, automatically creating a home directory and creating a private group for the user in question. The Create New User dialog disappears and the new user appears in the Users list.

**FIGURE 19.11**  
The Create New User dialog enables you to enter the details for a new account.

To delete a user, click the user you want to delete in the Users list and then click the Delete button near the top of the User Manager window; the user you have selected is removed from the list of users.

## Adding and Removing Groups

To add or remove groups, click the Groups tab in the User Manager window. The list of groups is displayed in the tab.

To add a new group, click the Add Group button. The Create New Group dialog is displayed, as shown in Figure 19.12.

**FIGURE 19.12**  
In the Create New Group dialog box, enter the name of the group you'd like to create.

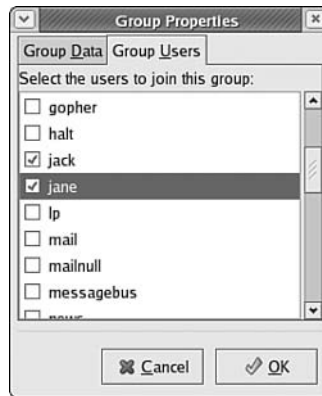
Enter the name of the group you want to create in the Create New Group dialog and then click the OK button to create the group. The dialog disappears and the new group you created appears in the User Manager Groups list.

To delete a group, click the group you want to delete in the Groups list and then click the Delete button in the User Manager toolbar near the top of the window; the group disappears from the list of groups and is removed from the system.

## Editing Group Membership

To edit the list of members in a particular group, select the group whose membership list you'd like to edit in the Groups list and then click the Properties button near the top of the User Manager window. The Group Properties dialog appears; click the Group Users tab and the list of system users is displayed, as shown in Figure 19.13.

**FIGURE 19.13**  
Use the Group Users tab in the Group Properties dialog box to edit the list of members in a group.

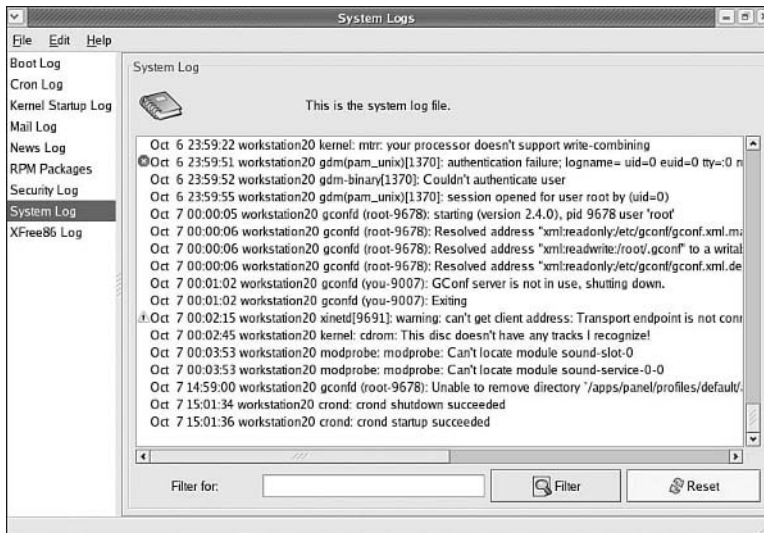
Check the boxes next to the users who should be included as members of the group; clear the check box to remove a member. When you finish editing the group membership, click the OK button to accept the updated list of users. The Group Members column in the Users list is updated to reflect the new list of group members.

After you finish adding or removing users or groups and editing group memberships, click File, Quit to exit the User Manager.

## Reading System Logs

As a matter of course, Red Hat Linux Fedora maintains a number of system logs to record activity that occurs in various parts of the system. The information in these logs can be especially helpful when you encounter trouble, such as unexpected program crashes or device errors, because most of these problems generate a log entry.

You can read system logs using the System Logs tool. Start the tool by choosing System Tools, System Logs from the main GNOME menu. To read the messages in a system log, choose a log from the list in the left pane of the window; the messages it contains appear in the right pane (see Figure 19.14).

**FIGURE 19.14**  
The System Logs tool (shown maximized) is used to read and search through the various Linux system logs. Here, the contents of the boot log are displayed. Use the Filter option to search for a message containing a specific keyword.

The most recent log entries appear at the top of the list. Messages that could indicate a problem of some kind are marked with attention symbols (yellow icons containing an exclamation mark for warnings or red stop-sign-like icons for problems). If you're experiencing trouble, these entries most likely reveal the source of the problem.

To search for a particular keyword in the currently displayed log, enter the keyword you'd like to search for in the Filter For entry box and click the Filter button. Only entries containing the keyword you enter are displayed.

When you finish viewing system logs, click File, Quit to exit the System Logs tool.

## Mounting and Unmounting File Systems

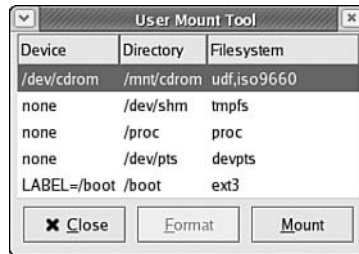
To mount and unmount file systems according to the entries in the `/etc/fstab` file, you can use the User Mount tool. Start the User Mount tool by choosing System Tools, Disk Management from the main GNOME menu; the User Mount tool window is displayed, as shown in Figure 19.15.

### **Need a Refresher on Mounting, Unmounting, and `/etc/fstab`?**

For a discussion of the uses for mounting and unmounting file systems and the format and use of the `/etc/fstab` file, refer to "Managing File Systems" in Hour 18.

**FIGURE 19.15**

The User Mount Tool screen displays a list of all file systems that the current user is allowed to mount, unmount, and/or format.

To change the mount status of one of the listed file systems, click its entry in the User Mount Tool window. One of two things happens:

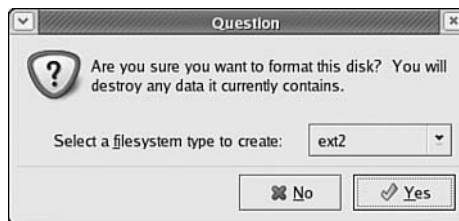
- ▶ If the file system is currently unmounted, the Mount button is displayed; clicking it mounts the file system.
- ▶ If the file system is currently mounted, the Unmount button is displayed; clicking it unmounts the file system.

## Formatting a Device or Partition

If you have permission to reformat the device or partition, the Format button is activated. Clicking the Format button for a nonremovable device presents a confirmation dialog. Because formatting deletes all information stored on a disk, Fedora asks you to confirm that you truly want to go forward with the formatting operation. You are also given the option to perform a low-level format, which will scan the media or drive in question for bad blocks rather than simply deleting all files and data stored there. If you click the Format button for a removable device, the configurable confirmation dialog box shown in Figure 19.16 appears.

**FIGURE 19.16**

The confirmation dialog box asks you to confirm that you want to format the device or partition.

To format the device in question, follow these steps:

1. Select your desired file system type from the File System Type drop-down list. Choose `vfat` for most removable devices and `ext3` for nonremovable devices that will be used primarily to hold Linux files.

2. Check the Low-level Format check box if you want the tool to verify the integrity of your storage media as the format occurs.
3. Click the Yes button to begin the format.

In either case, formatting takes from a few moments to quite some time, depending on the size of the device, the file system it will contain, and whether a verify pass is performed. During this time, the User Mount Tool dialog buttons are grayed out. When the format is complete, the buttons are activated again.

When you have made all desired changes to the mounted or unmounted states of the available file systems and have formatted devices and partitions as desired, click the Close button to close the User Mount tool.

## Summary

This hour, you learned to perform a number of common system administration tasks using graphical tools. Specifically, you learned the following:

- ▶ How to use the System Monitor tool to list, reprioritize, and kill running processes.
- ▶ How to use the Service Configuration tool to change the list of services that are started each time your computer boots, and to start, stop, and restart running services.
- ▶ How to use the Network Device Control tool to manage your network interfaces, including selecting between static and dynamic IP configurations.
- ▶ How to use the User Manager tool to add or delete users or groups and to edit group memberships.
- ▶ How to use the System Logs tool to view the most recent entries in various Linux logs and to identify potential problem entries.
- ▶ How to use the User Mount tool to mount, unmount, and format file systems as they are listed in the `/etc/fstab` file.

Although the primary vehicle for system administration in Linux remains the command line, the graphical tools described this hour can be used to perform the more common system administration tasks you're likely to encounter.

## Q&A

**Q** *Can I create new partitions or change the file system type of existing partitions using the User Mount tool?*

**A** No. For instructions on creating partitions or changing file system types, refer to “Creating File Systems” in Hour 18.

**Q** *How do I know the options to select or the data to enter in the Network Device Control tool?*

**A** Information about whether you should use static or dynamic IP and the IP address, netmask, DNS, and gateway to use if you have selected static IP must be provided by your network administrator. If you need this type of information for a broadband connection at home, contact your service provider.

## Workshop

The Workshop is designed to help you anticipate possible questions, review what you’ve learned, and begin learning how to put your knowledge into practice.

## Quiz

1. Where do you edit group memberships using desktop tools?
2. Should the End Process button or the Kill Process option be used first in the System Monitor tool?
3. In the System Logs tool, how do you know which entries deserve your attention more than others?

## Answers

1. In the Group Users tab of the Properties dialog in the User Manager tool.
2. Always try the End Process button first. Only in the rare case that it fails to end a process should you use the Kill Process option.
3. The most telling entries are marked with a small red attention icon, which indicates potential problems.

## HOUR 20

# Security Basics

---

### ***What You'll Learn in This Hour:***

- ▶ How to manage the Fedora firewalling configuration
- ▶ How to use file permissions in new ways to improve system security
- ▶ How to protect the `root` account in several ways
- ▶ How to automatically log inactive users out

In this hour, you learn to perform some basic security-oriented optimization on your Linux system. Although a basic Fedora installation is reasonably secure, a few additional changes can always be made to bolster the basic level of security still further. You should at least follow the steps in this hour if you plan to use your computer on a network for any period of time.

For server systems, you should also take care to read the notes in Hours 22, “Offering Network File Services,” and 23, “Offering Web and FTP Service,” about any network services you plan to provide.

### **Security Is Not To Be Taken Lightly**

If your system is to be an important network server or will be exposed to a large number of users, you should seriously consider studying Linux security in greater depth than can be presented in a single hour like this one.

Starting points from the Linux Documentation Project include these two online books:

- ▶ The Linux Administrator's Security Guide  
<http://www.seifried.org/lasg/>
- ▶ Securing and Optimizing Linux  
<http://www.tldp.org/LDP/so1rhe/>

***Watch  
Out!***

## Managing the Fedora Firewall

If your Fedora PC will be connected to a network at any time, whether by ethernet, modem, or some other technology, the first task in securing your Linux computer should be to shore up your network security at the packet level.

Specifically, you need to be able to tell Linux exactly what kinds of network traffic you expect and want to receive so that Linux can discard all the rest of the network traffic it receives. This configuration is done with the Security Level Configuration tool.

### By the Way

#### Redefining the Firewall

More experienced network users may be confused by our use of the term firewall here. Traditional firewalls are dedicated embedded computer systems that act as gateways to corporate or private networks. They continually work to filter out harmful network traffic for hundreds or even thousands of users on local subnetworks.

Recently, the term **firewalling** has also been applied by many software companies to the general practice of packet filtering (blocking unwanted network traffic), even when it occurs in software on a single user's PC or workstation. It is this second, more flexible sense of the word firewall that we are using in this hour—software packet filtering to block unwanted network traffic as it enters your computer.

It is possible to use Fedora to build a dedicated firewall/gateway system, but uses of this type are beyond the scope of a beginning book like this one; an advanced Linux text or networking guide can provide additional details.

## The Security Level Configuration Tool

The Security Level Configuration tool can be started on the Linux desktop by clicking GNOME Menu, System Settings, Security Level. The Security Level Configuration tool included with Fedora is shown in Figure 20.1.

The Security Level Configuration tool is easy to use:

- ▶ Using the Security level drop-down list, you can enable or disable the Linux firewall.
- ▶ If you plan to offer any of the services shown in the Trusted Services box, check the box next to the service you want to offer in order to allow it through your firewall.

This tool is adequate for most desktop users, but the selection of services the tool is able to manage is relatively small. If you do not plan to run a network server of any kind, simply ensure that your firewall is enabled and move on to the section titled “Understanding Advanced Permissions” later in this hour.

**FIGURE 20.1**  
Using the Security Level Configuration tool, you can configure the Fedora firewalling properties.

If on the other hand, you will be networking the X Window System or running services on a local area network that are not shown in the default tool, a more advanced version of the Security Level Configuration tool is needed. The Red Hat Linux Fedora version of the tool can be downloaded from the following address:  
<http://rpmfind.net/linux/RPM/redhat/8.0/i386/redhat-config-securitylevel-1.0.1-1.noarch.html>

This version of the tool will provide a more flexible interface to the Linux firewalling system and will allow you to manage firewalling for more than just the few services listed in the default tool.

### Having Trouble Finding the Tool?

If you have trouble downloading the file from [rpmfind.net](http://rpmfind.net), you can also search other Linux software sites for the tool. The name of the package is `redhat-config-securitylevel-1.0.1-1.noarch.rpm`

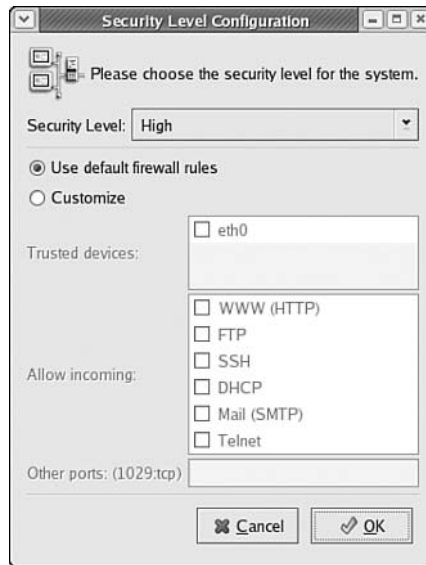
**By the  
Way**

To install the tool package, use the `rpm` command from the command line or in a terminal window, supplying the `-U` and `-oldpackage` arguments. For information on installing software, including details on doing it at the command line, please refer to Hour 21, “Installing Software.”

Once you have installed the more flexible tool, you can start it the same way: click GNOME Menu, System Settings, Security Level. The enhanced Security Level Configuration tool is shown in Figure 20.2.

**FIGURE 20.2**

An enhanced version of the Security Level Configuration tool from Red Hat will give more fine-grained control over the Linux firewall capability.

## Choosing Security Level and Common Services

The first option that must be configured when using the enhanced Security Level Configuration tool is the basic security level of the firewall on your system. You do this with the Security Level drop-down list. There are three options in the list—High, Medium, and No Firewall:

- ▶ If you use your Fedora system primarily as a desktop computer and need to use streaming media software like RealPlayer or the network features of the X Window System described in Hour 17, “Using Desktop Applications Remotely,” you should select the Medium security level option.
- ▶ If you use your Fedora system as a Web server, file server, or other type of server to other computer systems on a network, you should select the High security option.
- ▶ Under very few circumstances should you select the No Firewall option, and then, only if your computer system will not be physically connected to a network.

After you select a basic security level for your firewall, you must decide whether to customize your firewall to allow specific additional types of network traffic. If you intend to provide network services of any kind, you should select the Customize option. Then, in the Allow Incoming area, check any of the common services check boxes associated with services you plan to offer. For example, if you plan to use your system as a file transfer protocol (FTP) server, check the FTP box.

## Allowing Additional Traffic Exceptions

If you provide network services not listed in the Allow Incoming area of the Security Level Configuration tool, you need to enable traffic for these services by entering the details for their network port and protocol types in the Other Ports entry box.

The port and protocol details for each network service can be found in the `/etc/services` file, which can be viewed at the command line using a pager such as `less` or `more`. A segment of the `/etc/services` file is shown in Listing 20.1.

### LISTING 20.1 A Segment of the `/etc/services` File

---

```
pop2      109/tcp      pop-2  postoffice  # POP version 2
pop2      109/udp      pop-2
pop3      110/tcp      pop-3      # POP version 3
pop3      110/udp      pop-3
sunrpc    111/tcp      portmapper # RPC 4.0 portmapper TCP
sunrpc    111/udp      portmapper # RPC 4.0 portmapper UDP
auth      113/tcp      authentication tap ident
auth      113/udp      authentication tap ident
sftp      115/tcp
sftp      115/udp
uucp-path 117/tcp
uucp-path 117/udp
nntp      119/tcp      readnews untp # USENET News Transfer Protocol
nntp      119/udp      readnews untp # USENET News Transfer Protocol
```

---

The first column in the `/etc/services` file lists the service name. Some services are listed on more than one line; these services require more than one port or protocol. The second column in the `/etc/services` file lists the ports and protocols required by each service. For example, the `pop3` (post office protocol version 3) network service shown in Listing 20.1 requires the availability of network port 110 using both the `tcp` and `udp` protocols.

To enable a service in the Security Level Configuration tool, you must enter each of the required port and protocol pairs mentioned in the `/etc/services` file for the service, separating individual pairs with commas, in the following format:

```
port1:proto1,port2:proto2,...
```

For example, to enable the `nntp` and `pop3` services as mentioned in Listing 20.1, you'd enter the following text into the Other Ports entry box:

```
119:tcp,119:udp,110:tcp,110:udp
```

After you configure the properties of your Fedora firewall to suit your needs, click OK to save your changes, activate the new firewall settings, and close the Security Level Configuration tool.

## Understanding Advanced Permissions

In “Understanding Permissions” in Hour 4, “Navigating Linux at the Console,” you learned the basics of file ownership and permissions in Linux. You also learned to use the `chmod` command at the command line to change file permissions using symbols (letters) `r`, `w`, and `x` for read, write, and execute.

The basic set of read, write, and execute permissions and the basic file ownership behavior works well for most situations. However, Linux does provide a way for administrators to change the ownerships of existing files, as well as an additional set of permissions properties for more unique situations, which can provide finer-grained control over the ways in which files and directories behave.

### Changing File Ownership

The `chown` command can be used to change the user and/or group ownership of an existing file. This can be useful if, for example, a user wants to make a file she has created readable to other members of a group of which she is a member. By changing the file’s group ownership, and permissions, the file can be made readable by members of the group while remaining secure with regard to other users of the system.

To use the `chown` command to change ownerships for an existing file or directory, call `chown` as follows:

```
chown user.group file
```

Replace *user* with the user who should be given ownership of the file and *group* with the group that should be given ownership of the file. Replace *file* with the name of the file whose ownership is to be changed. For example, to change the group ownership of a file called `myfile.txt` to the `programmers` group, you issue the following command:

```
[you@workstation20 you]$ chown you.programmers myfile.txt  
[you@workstation20 you]$
```

**By the  
Way**

#### Users Can’t Change User Ownership

Normal users can’t change user ownership. They can change only group ownership—and only to groups of which they are members.

The root user can change both user and group ownerships to any existing user account or group.

## Using chmod in Numeric Mode

In “Understanding Permissions” in Hour 4, you learned that each file or directory in a Linux system is governed by three sets of read, write, and execute switches. When considered from left to right as they are usually written, these sets of switches belong to the file’s owning user, the file’s owning group, and everyone else, in that order. For example, the following permissions string represents a normal file that is readable, writable, and executable by everyone:

```
-rwxrwxrwx
```

In the symbolic mode of the `chmod` command, you use symbols such as `u`, `g`, `o`, `r`, `w`, and `x` arranged in various patterns as arguments to change these permissions. The numeric mode of `chmod` works somewhat differently. To call `chmod` in numeric mode, use the following format:

```
chmod NNN file
```

Each *N* must be a numeric digit. The first *N* represents the permissions for the owning user of the file, the second *N* for the owning group, and the third *N* for everyone else. Each *N* has a value of zero (0) for no permissions or a single-digit sum created from the values in Table 20.1 to indicate the absolute permissions that are to be assigned.

**TABLE 20.1** Permissions Values for `chmod`’s Numeric Mode

Value	Meaning
4	Read permission is granted for this file or directory.
2	Write permission is granted for this file or directory.
1	Execute permission is granted for this file or directory.

For example, to assign full read, write, and execute permissions for all users to a file called `myfile.txt`, you enter the following:

```
[you@workstation20 you]$ chmod 777 myfile.txt  
[you@workstation20 you]$
```

Table 20.2 shows a number of additional examples for numeric strings, which can be provided to `chmod`, and their symbolic meanings.

**TABLE 20.2** Examples of Numeric Values for `chmod` and Resulting Permissions

Number	Permissions	Description
664	-rw-rw-r--	Owning user and owning group can read and write. Other users can only read.
444	-r--r--r--	All users anywhere can read. No other permissions are granted.
700	-rwx-----	Owning user can read, write, and execute. No other permissions are granted.
750	-rwxr-x---	Owning user can read, write, and execute. Owning group can read and execute. No other permissions are granted.

Although the symbolic mode of `chmod` is typically preferred by beginners, most longtime Linux or Unix users prefer to use the numeric mode for its simplicity and brevity.

## Understanding Special Permissions

As you use Linux, you will from time to time encounter several additional types of permissions values in the output of long directory listings. It is important that you understand these special permissions because they significantly alter the way in which programs or directories behave:

- ▶ A letter `s` appearing in a file's user permissions' execute position indicates that when this program is run, it is granted access to files and system resources as though it had been called by its owning user, rather than by the user who actually called it. Files with this permission switch set are called **SUID (Set User ID) executables**.
- ▶ A letter `s` appearing in a file's group permissions' execute position indicates that when this program is run, it is granted access to files and system resources as though it had been called by a member of its owning group, rather than by the group of the user who actually called it. Files with this permission switch set are called **SGID (Set Group ID) executables**.
- ▶ A letter `t` appearing in the last position of a directory's permissions indicates that users who are allowed to write to this directory are allowed to remove only files or directories for which they are the owning user. This permission switch is known simply as the **sticky bit**.

The SUID and SGID bits are rarely used; the sticky bit is used more often, usually to create a public storage area in which users can create and remove their own files. The assignment of the SUID, SGID, and sticky bits to file or directory permissions can be accomplished using `chmod`'s numeric mode by including an extra digit at the beginning of the numeric permissions code supplied to `chmod` as an argument. The values used in this optional first digit are shown in Table 20.3.

**TABLE 20.3** Codes Used to Assign Special Permissions with `chmod`

Value	Meaning
4	Assigns the SUID (Set User ID) property to this executable file
2	Assigns the SGID (Set Group ID) property to this executable file
1	Assigns the sticky bit to this directory

Some sample numeric codes for `chmod` that use special permissions along with resulting descriptions can be seen in Table 20.4.

**TABLE 20.4** Special Permissions Examples Using `chmod`'s Numeric Mode

Number	Permissions	Description
4754	-rwsr-xr--	Owning user can read, write, and execute. Owning group can read and execute. Everyone else can read. When this program is executed, its user permissions behave as though it were called by its owning user.
2754	-rwxr-sr--	Owning user can read, write, and execute. Owning group can read and execute. Everyone else can read. When this program is executed, its group permissions behave as though it were called by a member of its owning group.
6554	-r-sr-sr--	Owning user can read and execute. Owning group can read and execute. Everyone else can read. When this program is executed, its user permissions behave as though it were called by its owning user and its group permissions behave as though it were called by a member of its owning group.
1777	drwxrwxrwt	All users can read, create files in, and delete files from this directory and can make this directory their current working directory. However, users can delete only files that they themselves own.

To assign the SUID or SGID properties to an executable file, you must be either the owner of the file or a member of the file's owning group, respectively—or the root user. The SUID and SGID properties are rarely used.

### **By the Way**

#### **Why Are SUID and SGID Important?**

An understanding of the SUID and SGID properties is important for Linux security precisely because these properties are so potentially insecure—they allow users to transcend their account identities, which are fundamental to permissions. The SUID and SGID properties have been judiciously limited to a few programs like `su` in Fedora. You should rarely, if ever, assign them yourself.

More importantly, you should be very suspicious of SUID or SGID files that have creation dates well after the date on which you installed Fedora. You should also be very wary of SUID or SGID files that aren't in a binaries directory like `/sbin`, `/usr/bin`, or `/usr/sbin`.

You can get a listing of all SUID and SGID binaries by using the following two `find` commands:

```
find / -perm +2000
find / -perm +4000
```

You should run these commands soon after you install your system and save the output; afterward, run them again periodically to check for the emergence of new SUID or SGID files. If such a file appears, use `chmod` to remove its executable permissions at once and refer to Hour 24, “Backups, Troubleshooting, and Rescue.”

## **Protecting the root Account**

The root account is one of the greatest vulnerabilities of Linux and Unix operating systems because the root account is all-powerful—root can create, read, modify, and delete any file in the system or enable or disable any resource or service. Because the root account is so powerful, the default protection for the account—a simple password—should be considered inadequate in most cases.

Fortunately, a relatively simple change to the security surrounding the root account can greatly increase the overall security of your Linux system. The change in question is the use of the `wheel` group to protect the `su` command. The `wheel` group is a special group whose members, by convention, are the only users given access to the `su` command on most Unix systems.

## Enabling the wheel Group

You already learned that the `su` command can be called from the command line by a normal user to allow the user to take on the root identity to perform system administration tasks. This is convenient, but it is also dangerous—if a malicious user can call `su` repeatedly, he or she might eventually be able to guess the root password, thereby gaining unrestricted access to the entire system.

### SUID and SGID Illustrated

The `su` command provides an excellent illustration of the power and danger of SUID and SGID permissions.

The `su` command works because, by default, it is owned by the root user and is an SUID executable. This means that when it is called, it behaves as though it were called by the root user—thereby giving the program access to protected resources, such as those needed to change identities. To illustrate, try looking at a long directory listing of the `su` program:

```
[root@workstatino20 you]# ls -l /bin/su
-rwsr-xr-x  1 root    root      19092 Jul 31 07:34 /bin/su
[root@workstation20 you]#
```

**By the  
Way**

By convention and tradition, secured Unix systems use a special group called `wheel` to identify an elite group of system administrators who have access to the `su` command. All other users are prevented from calling it. To give the `wheel` group teeth, you must do two things:

1. Add at least one user to the `wheel` group, who has administration privileges because he can call `su`.
2. Change the group ownership and permissions of the `su` program to restrict access to members of the `wheel` group.

## Adding Users to wheel

To add a user to the `wheel` group at the command line, use the `gpasswd` command with the `-a` option, passing the name of the user to add and the group to add the user to (in this case, `wheel`) as arguments:

```
[root@workstation20 you]# gpasswd -a you wheel
[root@workstation20 you]#
```

**Did you  
Know?****Adding Users to wheel**

You can also use the Fedora User Manager discussed in “Managing Accounts” in Hour 19, “Desktop System Administration,” to add users to the wheel group, if you are uncomfortable with command-line tools.

If you want to give other users administration privileges, add them to the wheel group now as well. Only members of the wheel group can call su when you are done with this section.

**Changing Ownership and Permissions of su**

After you have added members to the wheel group as desired, change the ownership of the su command from root.root (user root, group root) to root.wheel (user root, group wheel) using the chmod command. This allows you to restrict execute permissions to members of the wheel group, removing public execute permissions entirely:

```
[root@workstation20 you]# chown root.wheel /bin/su
[root@workstation20 you]#
```

Now that you have added administrators to the wheel group as desired and changed the ownership of su to root.wheel, assign the following permissions to su:

- ▶ Owner (root) read, write, and SUID execute
- ▶ Group (wheel) read and execute
- ▶ No permissions for nonowner, nongroup members

Using the numeric mode of the chmod command, these permissions can be assigned by supplying the numeric code 4750 as an argument to chmod, followed by the file whose permissions you want to change, /bin/su:

```
[root@workstation20 you]# chmod 4750 /bin/su
[root@workstation20 you]# ls -l /bin/su
-rwsr-x--- 1 root wheel 19092 Jul 31 07:34 /bin/su
[root@workstation20 you]#
```

The su command is now protected from all normal users. When users who are not members of the special administrative wheel group try to access the su command, permission is denied:

```
[jane@workstation20 jane]$ su
bash: /bin/su: Permission denied
[jane@workstation20 jane]$
```

## Logging Out Users Automatically

It is not uncommon for a user to log in to her account on a Linux system and to then become preoccupied with some other task or situation, forgetting that she is logged in at all. The user's session then sits inactive for an extended period of time.

Unfortunately, this can represent a serious security risk, especially on systems that allow remote logins. Network connections that are left open this way can eventually be hijacked by malicious users, who then have access to the user's account and, by extension, your system.

Aside from the religious use of `ssh` in place of `telnet` or other remote login commands, this type of risk can most easily be remedied by setting a login timeout—a delay after which a user automatically is logged out if she hasn't pressed a key.

The `TMOUT` variable can be used to cause the default shell to automatically log out the user after a period of inactivity, measured in seconds. For example, setting the value of `TMOUT` to `1800` would log the user out after 1800 seconds, or 30 minutes, of inactivity.

## Setting a Login Timeout

To cause the value of the `TMOUT` variable to automatically be set whenever a user logs in, you must create a file in the `/etc/profile.d` directory, which contains a set of script fragments that are automatically run each time a user logs in. This file should end with `.sh` to indicate that it is for the standard shell and should set the value of the `TMOUT` variable. Use a text editor to create a file called `/etc/profile.d/secure.sh`, which contains only a single line:

```
TMOUT=1800
```

After you save the file and exit the text editor, don't forget to mark it as executable by everyone:

```
[root@workstation20 you]# chmod ugo+x /etc/profile.d/secure.sh  
[root@workstation20 you]#
```

Linux also includes a number of alternate shells in addition to the standard shell; advanced Linux or Unix users can use the `chsh` command to select among these for day-to-day command-line work. There are two alternate shells that provide login timeout functionality; they are called `csh` and `tcsh`. To accommodate these alternate shells, you must create another script fragment. In these, the timeout variable is `autoLogout`, and the timer value is measured in minutes. Use a text

editor to create a file for these shells called `/etc/profile.d/secure.csh`, which contains only the following line:

```
set autologout=30
```

Again, don't forget to mark the file as executable:

```
[root@workstation20 you]# chmod ugo+x /etc/profile.d/secure.csh
[root@workstation20 you]#
```

Account holders who log in using any of the major shells are now logged out after 30 minutes of inactivity.

## Removing Minor Shells

The list of shells from which users of the `chsh` command can select includes several shells that do not support login timeouts at all. Because of this, these shells should be removed from the list of shells available to users, which is stored in `/etc/shells`.

The default `/etc/shells` file is shown in Listing 20.2. The entries for the `ash` and `bsh` shells, which do not support login timeouts, can be removed using a text editor to produce the shortened `/etc/shells` file shown in Listing 20.3.

### LISTING 20.2 The Original `/etc/shells` File

---

```
/bin/sh
/bin/bash
/sbin/nologin
/bin/bash2
/bin/ash
/bin/bsh
/bin/tcsh
/bin/csh
```

---

### LISTING 20.3 The Edited `/etc/shells` File

---

```
/bin/sh
/bin/bash
/sbin/nologin
/bin/bash2
/bin/tcsh
/bin/csh
```

---

After you edit the `/etc/shells` file, users can select only from shells that log them out after a period of inactivity.

## Summary

This hour, you learned some simple, yet fundamental techniques to help protect your Linux computer system against break-ins or inadvertent security lapses, especially if your system is acting as a server or running on a network.

First, you learned to use the Security Level Configuration tool to choose a basic level of software firewalling (also known as **packet filtering**) for your Linux system. You also learned to create exceptions to the firewalling rules to allow the types of network traffic you need to allow so that you can provide the services you want to provide.

Next, you learned about advanced use of file permissions—including some potentially dangerous types of permissions—and how to locate files that have been assigned them.

Then, you learned to restrict use of the `su` command, perhaps the most powerful and dangerous command in Linux security, to a special group of users who belong to the privileged `wheel` account.

Finally, you learned to limit the amount of time a login session can remain inactive before the system decides that it's a risky session and terminates it.

Although these security measures are only a beginning—important servers should be fully secured according to a Linux security guide or book—they do represent enough basic security to get you up and running without obvious risks.

## Q&A

**Q** *In Hour 18, “Command-Line System Administration,” I learned about `cron`. Can I create a `cron` task using the `find` commands in this hour that automatically searches for new `SUID` or `SGID` binaries periodically?*

**A** Yes, this is an ideal use of the `cron` system and shell scripting, and a good exercise to help you learn the ins and outs of both.

**Q** *I have read other Linux security guides on the Web that recommend securing the `su` command by editing a file in the `/etc/pam.d` directory. What’s the difference between implementing `wheel` using permissions and implementing `wheel` using `PAM`?*

**A** The `su` command can be used to become any user for whom you have a valid password, not just the root user. The `/etc/pam.d` method of restricting `su` access allows only members of `wheel` to become the root user, but regular users can still use `su` to become other regular users, provided that they have the correct password. The permissions-based method discussed in this hour puts the `su` command completely off limits to everyone but members of `wheel`—a more secure solution altogether, and without major drawbacks because legitimate uses of `su` by non-`wheel` members are rare.

## Workshop

The Workshop is designed to help you anticipate possible questions, review what you’ve learned, and begin learning how to put your knowledge into practice.

## Quiz

1. What file contains the list of network port numbers and protocol types for network services?
2. How would you add the user you to the `wheel` group?
3. How would you assign the following permissions to a file called `myfile.txt` using `chmod`’s numeric mode: user read, user write, user execute, group read, group execute—and nothing further?
4. What timeout values would you assign to `TMOUT` and `autologout` to cause inactive users to be logged out after an hour?

## Answers

1. `/etc/services`
2. `gpasswd -a you wheel`
3. `chmod 750 myfile.txt`
4. `TMOUT=3600`  
`set autologout=60`

## Activities

1. Create a `wheel` group on your computer and implement the security techniques related to `wheel` discussed in this hour.
2. Add users who should have access to the `su` command to the `wheel` group.
3. After configuring your system for a login timeout, try logging in remotely and waiting until you are automatically logged out, to ensure that the timeout value works.

## HOUR 21

# Installing Software

---

### ***What You'll Learn in This Hour:***

- ▶ How to add or remove components of Fedora
- ▶ How to install third-party software packages in Fedora
- ▶ How to create desktop program launchers

In this hour, you learn how to install additional software in Fedora, either from your Fedora CDs or from Internet sites that offer Linux software. As you use Linux more, you'll be able to use these skills to customize the list of software packages that are installed on your computer system, thereby enhancing your workflow considerably.

## **Installing and Removing Fedora Components**

Fedora comes on several CD-ROMs packed full of software. When you installed Fedora on your computer system, however, only some of this software was copied to your hard drive—those software components most commonly used in the type of installation you selected. For example, if you chose the Personal Desktop install, only software items typically useful for desktop personal computers were installed; if you chose the Server install, only software items typically useful for network servers were installed.

It is likely that at some point while using Fedora, you will want to revise the list of software components that have been installed on your computer—either by uninstalling software you no longer use to free up space, or by installing additional software from the Fedora CD-ROMs. Fortunately, Fedora includes an easy-to-use desktop tool called the Add and Remove Software tool for installing or uninstalling software packages.

A software package is a program or logical collection of several related programs and the data files that they require in order to operate. Packaging software in this way allows a number of files and program components to be installed or uninstalled in one operation.

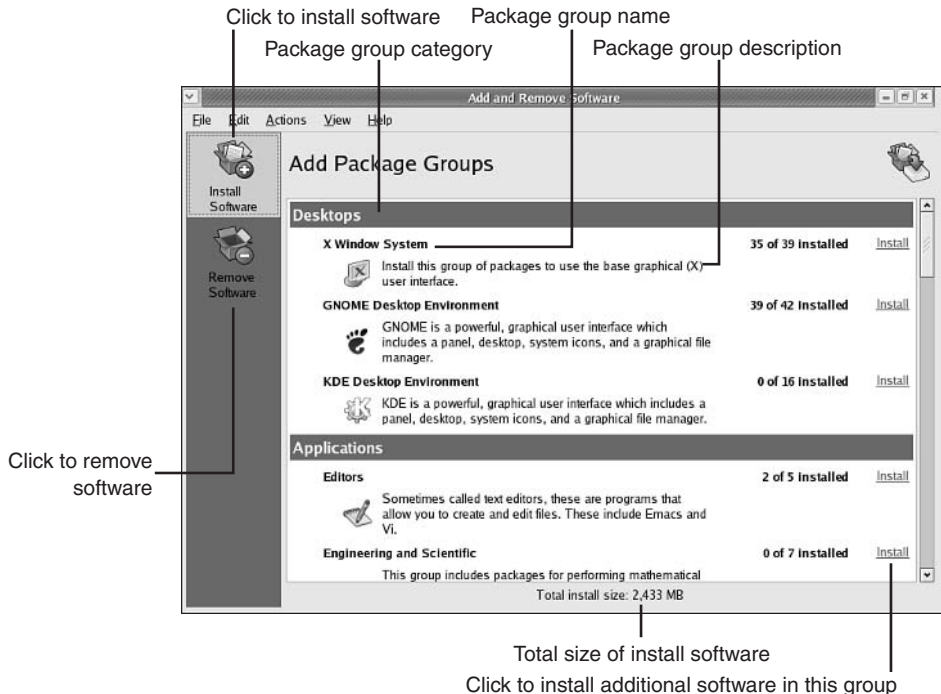
## Starting the Add and Remove Software Tool

The Add and Remove Software tool can be started by clicking GNOME Menu, System Settings, Add/Remove Applications. If you are not logged in as root, you will be asked to provide the root password before you will be allowed to install or remove software.

When you first start the Add and Remove Software tool, it scans the list of software packages already installed on your system so that you'll be able to remove already installed packages if you choose to do so. This check can take anywhere from a few moments to several minutes, depending on the speed of your system and the number of packages that are already installed. After the scan is complete, the Add and Remove Software tool window appears, as shown in Figure 21.1.

**FIGURE 21.1**

After the scan of already installed packages is complete, the main Add and Remove Software tool window appears.

There are two very similar views in the Add and Remove Software tool—the Add Package Groups view, which is used to install software, and the Remove Package Groups view, which is used to remove software. When you first launch the tool, it is the Add Package Groups view that is visible. Either view of the Add and Remove Software tool gives you the same list of Fedora package groups and details about the software installed from each group. To understand the information presented in the tool, you must be familiar with its components:

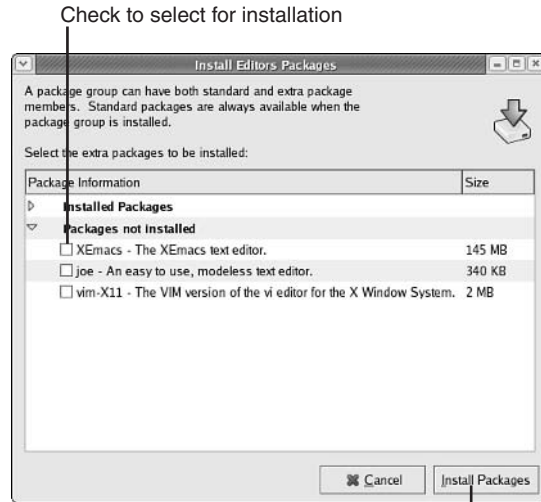
- ▶ Each **package group** is identified by a **package group name** and a **package group description**. Together, these items represent a set or category of related software components that are commonly installed or removed as a group. Read the description to understand how the components are related and what function they perform.
- ▶ Next to each package group you also see a **package counter**, which shows the number of packages (components) from the software group that are currently installed on the system, as well as the total number of packages available in the group.
- ▶ The Install button (Add Package Groups view only) appears next to groups for which additional components can still be installed. The button will not appear next to a group whose member packages are all installed already.
- ▶ The Remove button (Remove Package Groups view only) appears next to package groups for which at least one component is currently installed. The button will not appear next to a group if none of its member packages are currently installed.

## Installing Software

Before you can install software, you must ensure that the Add Package Groups view is active. To do this, click on the Install Software button near the upper-left of the Add and Remove Software tool. To mark software for installation at the Add Package Groups view, click on the Install button next to a package group that is not yet installed or for which all member packages have not yet been installed. A dialog will appear that shows the list of available packages in that group, as shown in Figure 21.2. Put a check next to the packages that you want to install.

**FIGURE 21.2**

After clicking the Install button, you will see a list of installable packages in the group. Here the Editors package group is shown.

Click to install selected packages

If no packages from the group in question have previously been installed, you might also see an expandable list of required packages for the group in question. These required packages will automatically be installed whenever any of the optional packages from the group are installed.

Once you have finalized the list of packages that you want to install, click the Install Packages button to prepare to install your selections. A dialog box will appear showing a progress bar as Fedora builds a list of the software components necessary for the installation and determines their locations on your Fedora CDs.

After Fedora has determined the size and location of all packages that will be installed, a confirmation dialog will appear. Click on the Show Details button in the confirmation dialog to see an itemized list of the packages that will be installed and their sizes, as shown in Figure 21.3.

Once you are satisfied with the list of packages to be installed and the amount of space they will occupy, click Continue to begin installing software. Fedora will ask you to insert the required Fedora CD(s) as necessary for each package to be installed.

**FIGURE 21.3** A confirmation dialog shows the list of packages you are about to install and the required amount of disk space for the installation.

## Removing Software

Before you can remove software, you must ensure that the Remove Package Groups view is active. To do this, click on the Remove Software button near the upper-left of the Add and Remove Software tool. To mark software for removal in the Remove Package Groups view, click on the Remove button next to a package group for which one or more member packages are currently installed. A dialog will appear that shows the list of installed packages in that group, as shown in Figure 21.4. Uncheck the packages that you want to remove.

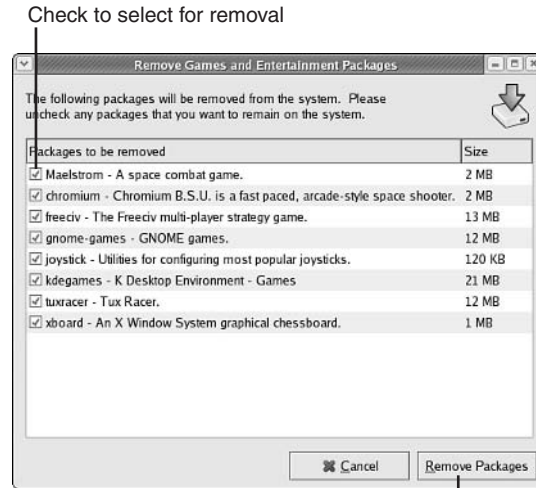
Once you are satisfied with the list of packages you have marked for removal, click Remove Packages to prepare to uninstall them. A dialog box will appear showing a progress bar as Fedora builds a list of the software components that are to be removed and any other software components that might depend on them.

After Fedora has processed the list of packages to be removed, a confirmation dialog will appear. Click on the Show Details button in the confirmation dialog to see an itemized list of the packages that will be removed and their sizes, as shown in Figure 21.5.

**FIGURE 21.4**

After clicking the Remove button, you will be shown a list of the packages that are currently installed for the selected group. Uncheck the packages you wish to remove. Here the Games and Entertainment group is shown.

**FIGURE 21.5**

A confirmation dialog shows the list of packages you are about to remove and the amount of disk space that will be freed by the un-installation.

If the list of packages to be removed is acceptable to you, click Continue to begin removing software.

## Using Third-Party Software

If you plan to use Linux software you have downloaded from World Wide Web sites or acquired through third parties, it is likely that the software you want to install will be delivered in Red Hat Package Manager (RPM) files—the same type of files used by Fedora.

Every RPM software package contains two major components:

- ▶ The software program and its components
- ▶ A list of package **dependencies**—system components or other software needed by the software package you’re about to install for normal operation

If you attempt to install a software package that depends on other software that hasn’t yet been installed, Fedora will attempt to locate and install the required software as well. Provided that all necessary dependencies can be met, installing RPM software packages is an easy task.

## Installing Software Packages

To install an RPM software package, use the file manager to browse to the location in your file system where the software package resides. For software packages you have downloaded with your Web browser, this usually is in `/home/you` or a subdirectory within `/home/you`. After you locate the software package file you want to install, double-click it to begin the installation process, as shown in Figure 21.6.

If you are not logged in as root, you are asked to provide the root password before continuing.

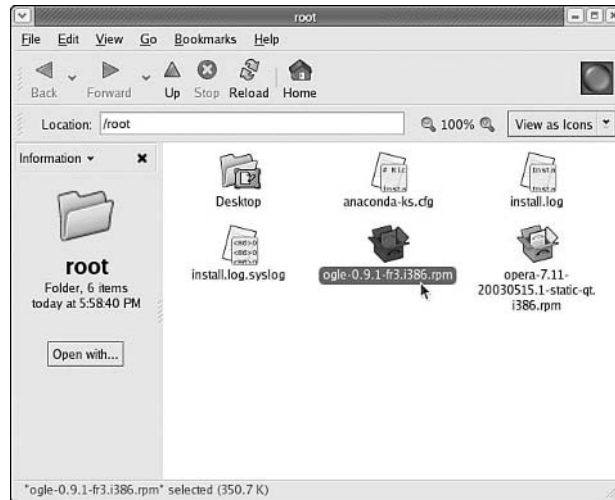
Before installing the software items contained in the RPM software package, Fedora checks the software package’s list of requirements to ensure that all the package’s needs can be met by your computer system and by Fedora. After Fedora has evaluated the requirements for the software package in question, it displays a dialog listing the number of packages that will be added to the system and the disk space the installation will consume. To see a more detailed list of the changes, click the Show Details button to switch to the detailed view. When you are ready to proceed with the installation, click the Continue button.

After you click Continue, the installation of the software package and the packages upon which it depends (if Fedora is able to locate them) begins. If Fedora is unable to find and install some of the software upon which your package

depends, you'll instead see a dialog box listing the missing dependencies. The next section contains tips for dealing with missing dependencies.

**FIGURE 21.6**

Double-click the RPM software package in the file manager to begin the installation process.

As the installation is being performed, you might be asked to insert one or more of your Fedora CD-ROMs so that additional required software can be installed. After all the needed software packages have been installed, a Completed System Preparation dialog is displayed to confirm that installation completed normally. The software package and any packages upon which it depended have now been installed on your computer system.

Click the OK button to dismiss the confirmation dialog and return to your Fedora desktop.

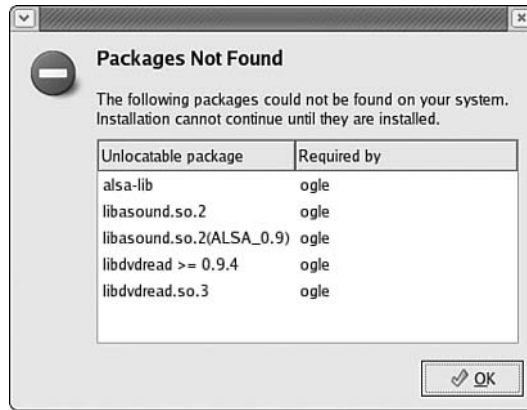
## By the Way

### What Happens When I'm Upgrading a Package?

When you double-click on the package for a newer version of a program that has already been installed in your system, the Fedora package manager will automatically assume that you want to upgrade the software application in question. For this reason, you don't need to remove an old version before installing a newer one.

## Dealing with Failed Dependencies

In some cases, you might find that when you try to install an RPM software package, Fedora is unable to locate the components needed to fulfill the package's dependencies. When this happens, an error message is displayed listing the missing software components, as shown in Figure 21.7.

**FIGURE 21.7** When Fedora Linux is unable to find and install needed software packages, a dependency failure results.

In cases like this, there are several remedies you can try to rectify the problem:

- ▶ If the software you're trying to install comes in multiple separate RPM files, try changing the order in which you're installing them—first install the packages upon which other packages depend.
- ▶ Contact the vendor or revisit the Web site from which your software package came to see whether the additional needed components are available.
- ▶ Visit the <http://www.rpmfind.net> Web site and search for the names of the required packages. A wide variety of commonly needed packages can be downloaded there.

## Using the rpm Command

If you did not install a desktop environment when you installed Linux, the desktop tools for software installation are not available to you. In this case, you need to use the command line for software installation.

The rpm command provides a way for packages to be installed or removed at the command line. It also provides several additional package management options that the desktop tools don't provide.

## Installing RPM Packages with rpm

To install a package using the rpm command at the Linux command line, follow these steps:

1. Make sure you are working as the root user; use the su command if necessary to become root.

2. Make the directory containing the rpm files you want to install your current working directory.
3. Enter the rpm command with the `-i` (install) option, supplying the name of the package you want to install as an argument.

For example, assuming that you are working as root and want to install a package called `mypackage.rpm`, which is in the current directory, you'd enter the following:

```
[root@workstation20 you]# rpm -i opera-7.11-20030515.1-static-qt.i386.rpm
[root@workstation20 you]#
```

If there are no problems or errors, the package is installed and no additional messages are displayed.

## Upgrading RPM Packages with rpm

If you use the rpm command to attempt to install a package that is already installed, you see an error message like this one:

```
package mypackage is already installed
```

If the package you are trying to install is a vendor-supplied upgrade or a later version of the existing package that is already installed on your system, you can automatically remove the old package and replace it with the new one using the `-U` (upgrade) option with the rpm command:

```
[root@workstation20 you]# rpm -U mypackage.rpm
[root@workstation20 you]#
```

Again, if the original package is successfully upgraded (replaced) by the newer package, no additional messages are displayed.

## Dealing with Failed Dependencies Using rpm

When rpm is asked to install a software package that requires software not already installed on your system, an error message like this one is displayed:

```
error: Failed dependencies:
  alsa-lib is needed by ogle-0.9.1-fr3
  libasound.so.2 is needed by ogle-0.9.1-fr3
  libasound.so.2(ALSA_0.9) is needed by ogle-0.9.1-fr3
  libdvdrread >= 0.9.4 is needed by ogle-0.9.1-fr3
  libdvdrread.so.3 is needed by ogle-0.9.1-fr3
```

Unlike the desktop package installer, the `rpm` command does not have the capability of automatically asking you to insert your Fedora CD-ROMs to install needed packages that are a part of Fedora. If you are experiencing a dependency failure, you should first check the Fedora CD-ROMs to see whether the package(s) you need can be found there. To check each Fedora CD-ROM at the command line, follow these steps:

1. Insert the CD-ROM you want to search.
2. Type `mount /mnt/cdrom` to mount the CD-ROM.
3. Type `find /mnt/cdrom -print | grep dependency`, where *dependency* is the name of the package or software item needed—for example, `find /mnt/cdrom | grep libdvdcss` to search for a package called `libdvdcss`.
4. If the `find` command finds and lists any RPM packages by the needed name, use the `rpm -i` command to install the package(s).
5. Type `umount /mnt/cdrom` to unmount the CD-ROM.
6. Repeat for each Fedora CD-ROM (you might need to search all of them) and for each package required to fulfill dependencies.

### **Remember How to Use** `mount`, `umount`, `find`, and `grep`?

For a refresher on the `mount` and `umount` commands, refer to Hour 18, “Command-Line System Administration.”

For a refresher on the `find` and `grep` commands, refer to Hour 5, “Making the Console Work for You.”

***Did you  
Know?***

If you are unable to find the needed package(s) on the Fedora CD-ROMs, refer to the section earlier in this hour called “Dealing with Failed Dependencies” for more suggestions on resolving failed dependencies.

## **Getting Information with** `rpm`

The `rpm` command can also provide you with various types of information on the software packages that are installed on your system, as well as some information about software packages that are not yet installed.

To get a listing of all software packages currently installed on your system, use the `rpm` command with the `-q` (query) and `-a` (all packages) options. On a typical Linux system, this list is hundreds of lines long, so be sure to save the output to a file or to pipe it to a pager:

```
[root@workstation20 you]# rpm -q -a | more
```

You can also search the list of installed packages to see whether a specific package is installed by piping the output of `rpm` to the `grep` command, supplying the name of the package you want to search for as an argument to `grep`:

```
[root@workstation20 you]# rpm -q -a | grep bash
bash-2.05b-5
[root@workstation20 you]#
```

To learn more about any individual package that is already installed, use the `-q` (query) and `-i` (information) options, supplying the name of the package as an argument:

```
[root@workstation20 you]# rpm -q -i bash
Name           : bash                      Relocations: /usr
Version        : 2.05b                    Vendor: Red Hat, Inc.
Release        : 25                       Build Date: Thu 05 Jun 2003 11:58:27
AM MDT
Install Date: Tue 09 Sep 2003 06:17:07 PM MDT   Build Host:
daffy.perf.redhat.com
Group          : System Environment/Shells      Source RPM: bash-2.05b-25.src.rpm
Size           : 1618676                       License: GPL
Signature      : DSA/SHA1, Fri 13 Jun 2003 10:38:07 AM MDT, Key ID fd372689897da07a
Packager       : Red Hat, Inc. <http://bugzilla.redhat.com/bugzilla>
Summary        : The GNU Bourne Again shell (bash).
Description    :
The GNU project Bourne Again shell (bash) is a shell or command
language interpreter that is compatible with the Bourne shell
(sh). Bash incorporates useful features from the Korn shell (ksh) and
the C shell (csh) and most sh scripts can be run by bash without
modification. Bash is the default shell for Red Hat Linux.
[root@workstation20 you]#
```

A number of additional information-gathering functions are available using the `rpm` command; see the manual page for `rpm` for details.

## Uninstalling Software with `rpm`

If you find that you no longer use a piece of software and would like to free up the space it is using, you can also use the `rpm` command to remove installed software packages. To remove an installed software package using `rpm`, supply the `-e` option followed by the name of the package you want to remove as an argument. You do not need to supply version numbers in the package names when removing software packages. Do *not* supply the `.rpm` extension to the filename when you call `rpm -e`:

```
[root@workstation20 you]# rpm -e mypackage
[root@workstation20 you]#
```

If the software package is successfully uninstalled, you see no further output.

Sometimes you encounter dependency problems when attempting to remove a package, as can be seen in this example:

```
[root@workstation20 you]# rpm -e qt2
error: Failed dependencies:
        libqt.so.2 is needed by (installed) opera-7.11-20030515.1
[root@workstation20 you]#
```

When this occurs, you have two choices:

- ▶ Begin by removing the software packages that depend on the package that you want to remove, and then remove the package.
- ▶ Leave the package in place because other installed packages depend on it.

### **Don't Remove a Package If You Don't Know What It Is!**

It's not a good idea to use rpm to prune your Linux installation to save space; many packages that don't appear in desktop menus are nevertheless important system packages. Removing them might remove functionality from your Linux system.

**Watch  
Out!**

## **Resolving Circular Dependencies**

Very rarely when using rpm to install or remove packages, you encounter circular dependencies.

The term **circular dependencies** refers to a situation in which two packages depend on each other, as can be seen in this illustration:

```
[root@workstation20 you]# rpm -i mypackage-a.rpm
error: Failed dependencies:
        mypackage-b is needed by mypackage-a
[root@workstation20 you]# rpm -i mypackage-b.rpm
error: Failed dependencies:
        mypackage-a is needed by mypackage-b
[root@workstation20 you]#
```

When this occurs, you can solve the problem by supplying all the packages involved as arguments together:

```
[root@workstation20 you]# rpm -i mypackage-a.rpm mypackage-b.rpm
[root@workstation20 you]#
```

By supplying the packages to rpm simultaneously, rpm is able to resolve all the dependencies, allowing packages with circular dependencies to be installed or removed.

## Using Application Launchers

After you successfully install a desktop application, the first thing you generally want to do is start it. To find out how, consult the documentation that came with your application or the Web site from which it was downloaded for detailed instructions. Usually, an application is launched using one of two techniques:

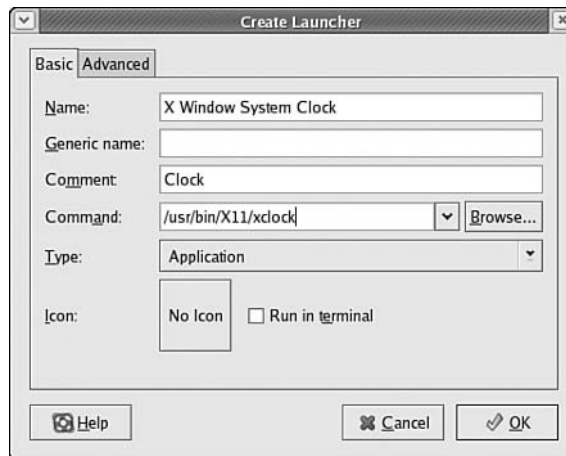
- ▶ If the application adds itself to the GNOME or KDE menu, you navigate to the correct submenu and click the application's icon.
- ▶ If the application doesn't add itself to the GNOME or KDE menu, you must start a terminal and start it at the command line.

If you install an application that requires the latter, you might find that launching the program from a terminal window is an inconvenience. In cases like this, you can use GNOME or KDE desktop tool to create an application launcher to streamline the process of launching the application.

## Creating an Application Launcher in GNOME

To create an application launcher in the GNOME taskbar, right-click an empty part of the taskbar and choose Add to Panel, Launcher. The Create Launcher dialog is displayed and opened to the Basic tab, as shown in Figure 21.8.

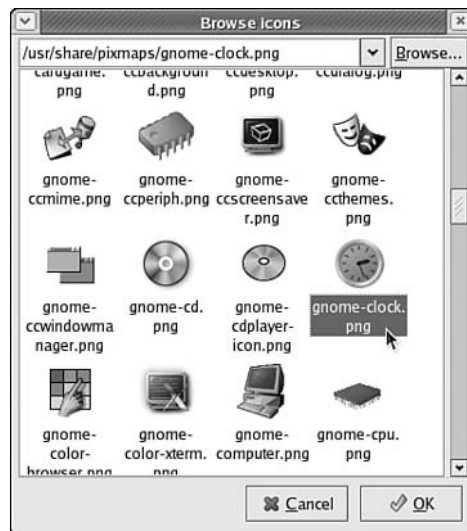
**FIGURE 21.8**  
The Create Launcher dialog box is used to create an application launcher in the taskbar.

In the Basic tab of the Create Launcher dialog, fill out the entry boxes as follows:

- ▶ Enter a name for your application launcher in the Name entry box. This should be something brief but descriptive, like Opera Web Browser or Civilization: Call to Power Game.
- ▶ Leave the Generic Name entry box blank. This box isn't used for application launchers of this type.
- ▶ Enter a more general (but still brief) description in the Comment entry box—for example, Web Browser or Game.
- ▶ Enter the command you normally enter at the command line to start the application into the Command entry box.

After you fill out all the entry boxes as needed, click the Icon button to bring up the Browse Icons dialog, which enables you to choose an icon for your launcher, as shown in Figure 21.9.

**FIGURE 21.9**

Browse through the selection of icons provided with Fedora and choose one that seems to suit your program.

Select the icon you'd like to use for your application launcher by clicking it and then clicking the OK button. The icon dialog closes. Click the OK button in the Create Launcher dialog to create your application launcher. Your new launcher appears in the taskbar.

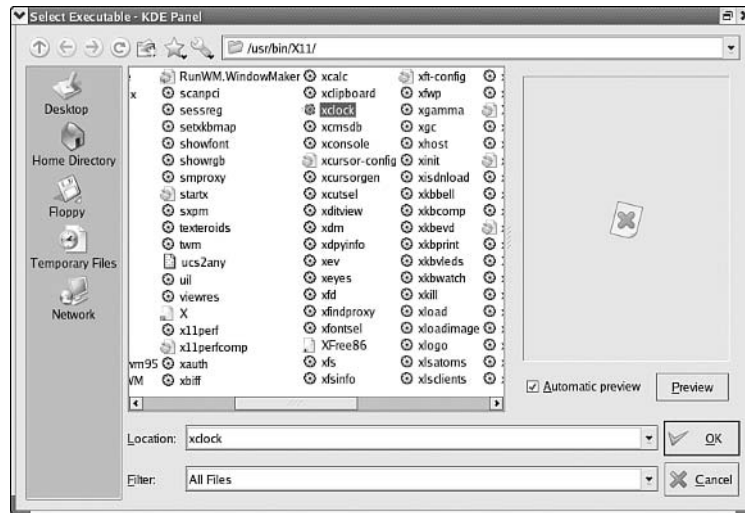
Now clicking the application launcher icon launches your application.

## Creating an Application Launcher in KDE

To create an application launcher in KDE, right-click an empty area of the taskbar and choose Panel, Add, Special Button, Non-KDE Application; the Select Executable dialog is displayed, as shown in Figure 21.10.

**FIGURE 21.10**

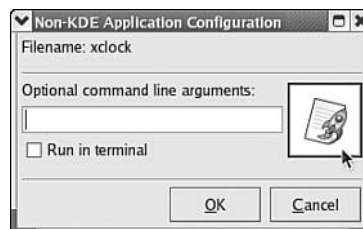
In the Select Executable dialog, enter or browse to the command you enter to start the application.

In the dialog, either enter the command you use to start the application in the Location entry box, or use the drop-down list to browse to the command in your file system, then select the command; click the OK button. A second dialog is displayed, as shown in Figure 21.11.

**FIGURE 21.11**

Click the button marked with a rocket ship to select an icon for your application launcher.

Click the select icon button (marked with a rocket ship) to bring up a dialog that enables you to choose an icon for your launcher. Click the icon you'd like to use for your application launcher to select it, and then click the OK button. The icon dialog closes. Click the OK button in the Non-KDE Application Configuration dialog to save your settings and create a new launcher in the taskbar.

You can now start your application by clicking the launcher.

## Summary

This hour, you learned how to install and remove software in a number of different contexts:

- ▶ You learned how to use the Add and Remove Software tool to install or remove components of the Fedora Linux operating system, to allow your system to adjust as your needs change.
- ▶ You learned how to use desktop tools to install third-party software, including software that you have downloaded from the Internet.
- ▶ You learned how to use the command-line `rpm` tool to install or remove software packages at the command line.
- ▶ Finally, you learned how to create application launchers for applications you've installed so that you don't have to open a terminal window and enter a command to start them.

By customizing the selection of software on your system and installing third-party software of your own choosing, you can truly make your Linux system your own.

## Q&A

**Q** *I have seen Linux software packages on the Internet that end in .tar.gz, .tar.bz2, .tgz, and .deb; how do I install these types of software in Fedora?*

**A** Software packages that end in .deb are for the Debian Linux operating system and operating systems that are based on it; they are not easily usable with Fedora. Files ending in .tar.gz, .tar.bz2, or .tgz are not software packages; they usually contain application source code that must be built using a C compiler and other command-line tools. Sometimes they also contain the finished programs themselves, but they still lack the dependency information needed to make them true software packages. Instructions for installing software from source code are beyond the scope of this book, but the man pages for tar and gunzip contain enough information to help you to access these types of files.

**Q** *I am trying to install a software package that seems to have an endless list of dependencies. I've managed to get packages to resolve some of these dependencies, but each of these new packages has dependencies of its own. What gives?*

**A** This often happens when a package you are trying to install was intended for a different version of Fedora or for a different Linux operating system that also uses the RPM package format. Usually, a lengthy list of dependencies, which continues to grow with each new package, indicates that the software package you began with will not be easy to install. Try instead to find a version of the software package for Fedora.

## Workshop

The Workshop is designed to help you anticipate possible questions, review what you've learned, and begin learning how to put your knowledge into practice.

## Quiz

1. How do you install an RPM software package using desktop tools?
2. How do you install an RPM software package at the command line?
3. Why create an application launcher?

## Answers

1. Use the file manager to browse to the directory containing the RPM file; then double-click the file's icon.
2. `rpm -i mypackage.rpm`
3. So that you don't have to start a terminal and type a command each time you want to launch an application.

## Activities

1. Start the Add and Remove Software tool and browse the available software package groups and software packages. If you see some software that you'd like to install, do so.
2. Start a terminal and use the `rpm` command to list the packages installed on your system. Use the `rpm` command to find information on a few that you find interesting.
3. Create application launchers for some of the X Window System convenience applications in `/usr/bin/X11`.

## HOUR 22

# Offering Network File Services

---

### ***What You'll Learn in This Hour:***

- ▶ How to share files with Unix and Linux systems using Network File System (NFS)
- ▶ How to share files with Windows systems using Samba

By the end of this hour, you will be able to share files over the network with other Linux, Unix, or Windows hosts. You will also be able to exercise some measure of control over which files get shared with whom.

### **Before You Begin**

This hour refers often to topics covered in earlier hours. If you haven't yet read them or haven't read them recently, consider refamiliarizing yourself with the following topics and hours before continuing with this hour:

- ▶ Using the Add and Remove Software tool to install Fedora components, covered in Hour 21, "Installing Software"
- ▶ Using text editors to make changes to plain text files, covered in Hour 5, "Making the Console Work for You," and in Hour 11, "Working with Files on the Desktop"
- ▶ Using Fedora and Linux system administration tools to enable or disable installed services for a given runlevel, covered in Hour 18, "Command-Line System Administration," and Hour 19, "Desktop System Administration"
- ▶ Managing the Linux firewalling configuration, including the Other Ports box in the Security Level Configuration tool, covered in Hour 20, "Security Basics"

You will find illustrations and examples in this hour as you make use of these tools, but for in-depth discussion refer to the hours listed in the preceding list.

You will find that some network terminology is unavoidable when discussions of network services begin in earnest. If you are completely unfamiliar with Transmission Control Protocol/Internet Protocol (TCP/IP) networking—the type used by Linux, Unix, and most of the Internet—you should consider keeping a TCP/IP reference of some sort handy, to help you with basic concepts and unfamiliar terms.

## Offering Network File System Service

The Network File System (NFS) is the de facto standard for file system sharing among Linux and Unix computers. Although there are other Unix standards for file system sharing that offer more security-oriented features or provide better network performance, NFS remains the most widely supported file system sharing service in the Unix world.

Because NFS is traditionally such a central part of any Unix operating system, NFS services are installed by Fedora by default for every type of configuration—you do not need to have performed a server install to have the NFS service present on your Linux computer.

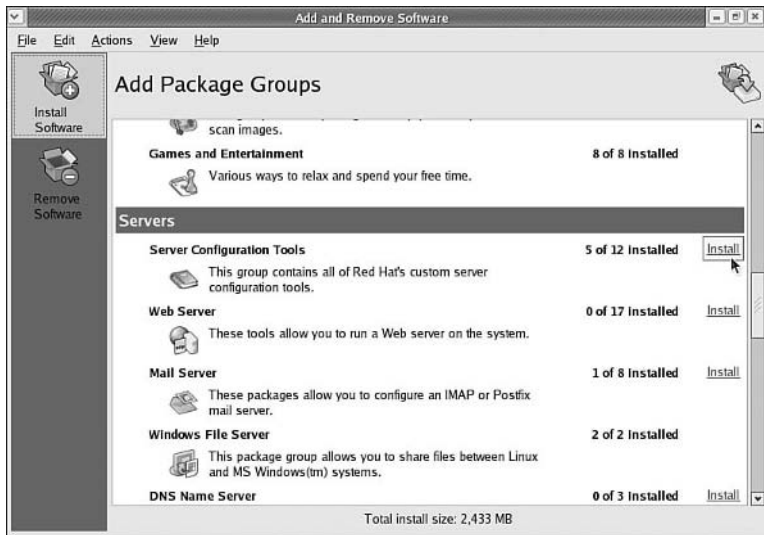
Before you can enable the NFS service, you must configure it so that only the parts of your file system you choose to share are available on the network. There are two ways to configure your NFS service—by using the NFS Server Configuration tool on your desktop or by editing the NFS Server Configuration files directory with a text editor.

### Starting the NFS Server Configuration Tool

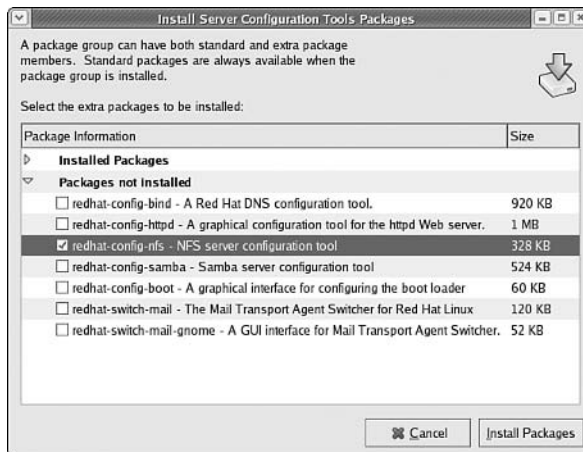
To configure NFS on the desktop, you must have the NFS Server Configuration tool installed. To ensure that this is the case or to install the tool if it hasn't already been installed, follow these steps:

1. Open the Add and Remove Software tool by clicking GNOME Menu, System Settings, Add/Remove Applications.
2. Click on the Install button next to the Server Configuration Tools package group, as shown in Figure 22.1. If the Install button next to the Server Configuration Tools group is not visible, the NFS Server Configuration tool is already installed.

3. If the NFS Server Configuration tool does not appear in the list of installed packages as shown in Figure 22.2, scroll down and check the box next to the tool; then click Install Packages to install the tool.
4. After ensuring that the NFS Server Configuration tool is installed, click File, Quit in the Add and Remove Software tool to return to the desktop.

**FIGURE 22.1**

Click Install to add packages from the Server Configuration Tools group. If the button isn't visible, every package from the group is already installed.

**FIGURE 22.2**

Ensure that the NFS Server Configuration tool is listed under Installed Packages. If not, scroll down to the Packages Not Installed list and select it.

**Did you  
Know?****New Software Missing from Your Menu?**

After you install the necessary software, you should log out and log back in again to ensure that your menus have been updated to reflect the new additions to your system.

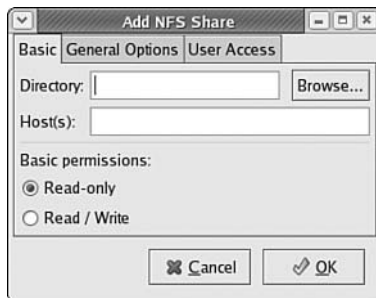
After you ensure that the NFS Server Configuration tool is present on your Fedora system, you can start the tool by clicking GNOME Menu, System Settings, Server Settings, NFS to display the NFS Server Configuration tool.

**Adding and Configuring NFS Shares**

To add an NFS share (a directory tree in your file system that other Linux or Unix users can access), click File, Add Share in the NFS Server Configuration tool. The Add NFS Share dialog is displayed, as shown in Figure 22.3.

**FIGURE 22.3**

The Add NFS Share dialog enables you to add to the list of file system trees that are available to network users.

Enter the name of the directory tree you want to share with other users into the Directory entry box. All the directory tree's contents are available to other users via NFS after you share it.

In the Hosts entry box, you must enter a host or set of hosts on your network that are allowed to use this shared file system. Hosts can be specified in several ways:

- ▶ To share this directory tree with a single host, enter the host's IP address or name into the box—for example:

10.2.4.24

or

workstation10.mycompany.com

- ▶ To share this directory tree with an entire subnetwork, enter the host's IP address, a slash, and then the network mask (you can obtain the network mask from your system administrator)—for example:

10.2.4.0/255.255.255.0

shares with every machine on the 10.2.4 subnetwork.

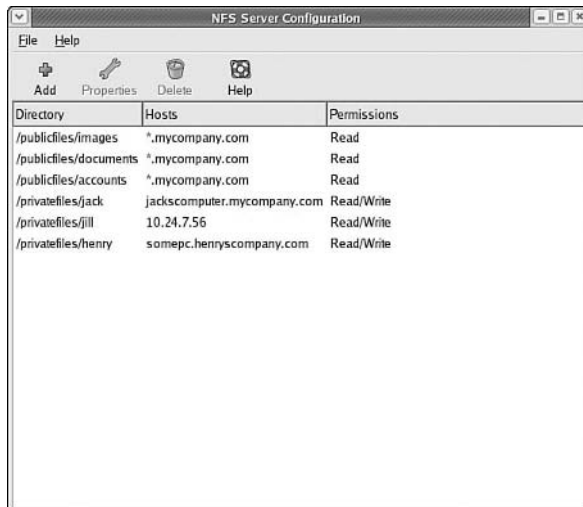
- ▶ To share this directory tree with an entire domain or subdomain, use an asterisk (\*) as a wildcard (pattern matching) character to indicate the range of hosts you want to share with—for example:

\*.mycompany.com

shares with every host on the mycompany.com domain.

Set the Basic Permissions option to suit your needs; if you want users to be able to read or write to files, select Read/Write; otherwise, select Read-only. Note that Linux file system permissions still apply, even when a directory tree is shared as read/write—users still are prevented from accessing files they don't have permission to access.

When you have filled out the Basic tab, click the OK button to dismiss the Add NFS Share dialog and add the directory tree to the list of shared file systems. The new shared directory tree appears in the list of shared directories in the NFS Server Configuration tool, as shown in Figure 22.4.

Directory	Hosts	Permissions
/publicfiles/images	*.mycompany.com	Read
/publicfiles/documents	*.mycompany.com	Read
/publicfiles/accounts	*.mycompany.com	Read
/privatefiles/jack	jackscomputer.mycompany.com	Read/Write
/privatefiles/jill	10.24.7.56	Read/Write
/privatefiles/henry	somepc.henrycompany.com	Read/Write

**FIGURE 22.4**

After you enter share details into the Add NFS Share dialog, the directory tree appears in the NFS Server Configuration tool.

Repeat the process as many times as necessary to add other directory trees you want to share on your network, as shown in Figure 22.4. After your list of shared directory trees is complete, click the Apply button to save your changes. If your NFS service isn't currently running, you are asked whether you want to start it so that NFS is available to users on your network immediately. If you start NFS service immediately, users will be able to access the shares you've created immediately. If you do not start NFS immediately, users won't be able to access the shares you've created until you start the service.

After your changes have been saved, click File, Quit to close the NFS Server Configuration tool.

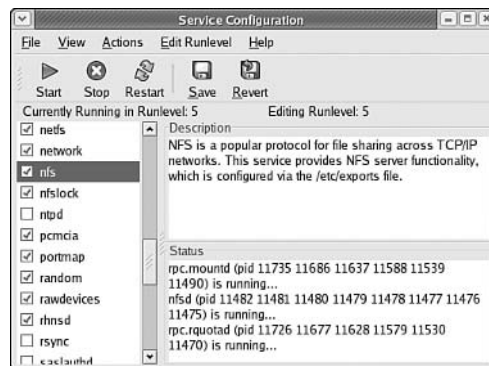
## Starting NFS Automatically via the Desktop

Even if you chose to start the NFS service when the NFS Configuration tool prompted you, that does not guarantee that the NFS service will automatically start each time your computer system is started. To ensure that NFS service automatically starts each time your computer is started using the list of shares you created, you must enable NFS in the list of services that are associated with your default runlevel.

To do this, click GNOME Menu, System Settings, Server Settings, Services to launch the Service Configuration tool. In the Service Configuration tool, ensure that the nfs service is checked, as shown in Figure 22.5.

**FIGURE 22.5**

The Service Configuration tool enables you to specify that the NFS service should automatically start.

If the nfs service is not checked, check it now to indicate that NFS should be started when your computer starts. After you have enabled the service, click Save to save your changes. Then click File, Quit to exit the tool.

## Configuring NFS at the Command Line

The NFS service can also be configured from the command line, if you are more comfortable editing configuration files directly. The NFS service is controlled by the `/etc/exports` file, which is a plaintext file listing the directory trees to be shared, one per line. To configure your NFS service, simply load the `/etc/exports` file into your favorite text editor and edit it. The format of each line in the `/etc/exports` file is as follows:

```
/directorytree host(access)
```

Replace `/directorytree` with the directory tree that should be shared, `host` with the host or set of hosts to share using the same format given in the “Adding and Configuring NFS Shares” section earlier this hour, and `access` with either `ro` for read-only access or `rw` for read-write access.

For example, to share `/home/you` with all the hosts directly in the `mycompany.com` domain, giving read-only access to the file system, enter the following line into the `/etc/exports` file:

```
/home/you *.mycompany.com(ro)
```

To also share `/publicfiles/august` with read-write access to all the machines on the `10.2.4` subnetwork and `/tmp` with read-write access to a host called `barney`, enter the following lines into the `/etc/exports` file:

```
/publicfiles/august 10.2.4.0/255.255.255.0(rw)
/tmp barney.mycompany.com(rw)
```

Enter a line for each directory tree you want to share into the `/etc/exports` file. When you finish editing the file, save it and exit the text editor.

If you are not already running the NFS service and want to start it immediately based on your new settings, call the service command with the `nfs` and `start` arguments:

```
[root@workstation20 you]# /sbin/service nfs start
Starting NFS services:           [ OK ]
Starting NFS quotas:           [ OK ]
Starting NFS daemon:           [ OK ]
Starting NFS mountd:           [ OK ]
[root@workstation20 you]#
```

**By the  
Way****Use restart Instead of start for Running Services**

If you are already running the NFS service and want the changes you've made to `/etc/exports` to take effect, use the `restart` argument instead of the `start` argument when calling the `nfs` script.

As the `service` command starts the NFS server, you should see four progress messages, each followed by the word `OK` in brackets. If instead at some point you see `FAILED`, check your `/etc/exports` file to make sure that you have formatted it correctly and check your system log for diagnostic information the NFS service is returning. For further help with the format of `/etc/exports`, see the `exports` manual page. Consider also consulting your Linux system logs. For details on how to do this, please refer to Hour 19.

## Starting NFS Automatically via the Command Line

You can use the `chkconfig` command at the command line to cause the NFS service to start automatically each time you start your computer.

To cause NFS to automatically start for a specific runlevel, supply the `--level` option and the runlevel you want to use with NFS:

```
[root@workstation20 you]# /sbin/chkconfig --level 5 nfs on
[root@workstation20 you]#
```

After using the `chkconfig` command to enable NFS, NFS automatically starts each time you boot.

## Allowing NFS Through Your Firewall

Even if you have correctly configured NFS and started the NFS service, you cannot share files with other Linux or Unix users unless you instruct the Linux firewall to allow NFS traffic to be processed.

The mechanism NFS uses to mount shared directory trees is actually quite complex and thus requires both `tcp` and `udp` access to ports 111, 369, and 2049. These numbers correspond to the `sunrpc`, `rpc2portmap`, and `nfs` services in the `/etc/services` file, respectively.

### What Is All This Network Jargon?

RPC stands for **R**emote **P**rocedure **C**all, UDP for **U**ser **D**atagram **P**rotocol, and TCP for **T**ransport **C**ontrol **P**rotocol. These standards are all used extensively in Internet networking and Unix operating systems. All three types of communication are essential for the proper functioning of NFS.

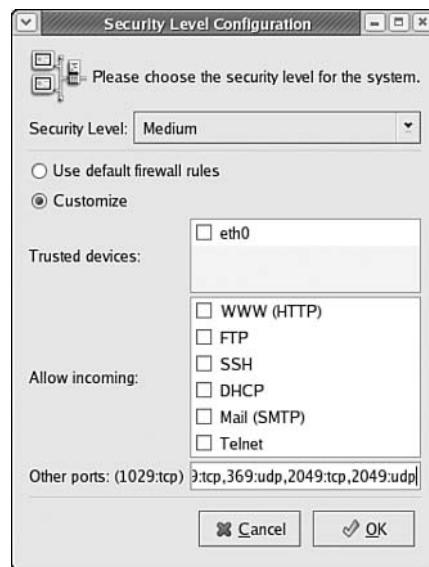
For more information on RPC, UDP, TCP, and other networking terms, consult a comprehensive guide to TCP/IP networking.

**By the  
Way**

To allow NFS requests to reach your Linux system, you must lower your firewalling security level to Medium, and then create special filtering exceptions for these ports. To do this, start the Security Level Configuration tool by clicking GNOME Menu, System Settings, Security Level. Then select Medium security from the Security Level drop-down list (NFS does not work with High security), check the Customize option, and enter the following list of ports into the Other Ports entry box:

```
111:tcp,111:udp,369:tcp,369:udp,2049:tcp,2049:udp
```

A Security Level Configuration tool with these selections already made is shown in Figure 22.6.

**FIGURE 22.6**

Select Medium security level, opt to customize, and then open ports 111, 369, and 2049 for NFS.

If you previously allowed traffic on other ports or for other services using the Security Level Configuration tool, don't forget to enter them again: The settings you're entering now *replace* the previous security level settings, not augment them.

When you have finished with the Security Level Configuration tool, click the OK button to accept, save, and activate your changes. Remote users should now be able to mount your shared NFS directory trees without problems.

## Offering Windows File Sharing Service

Fedora includes software that enables your Linux computer to share files with Windows computers on your network. This software is often referred to by its proper name, Samba, or by the type of high-level protocol it uses—Server Message Blocks, or SMB.

The Windows file server is not installed by default in Fedora unless you chose the Server installation option when you were installing Fedora on your computer.

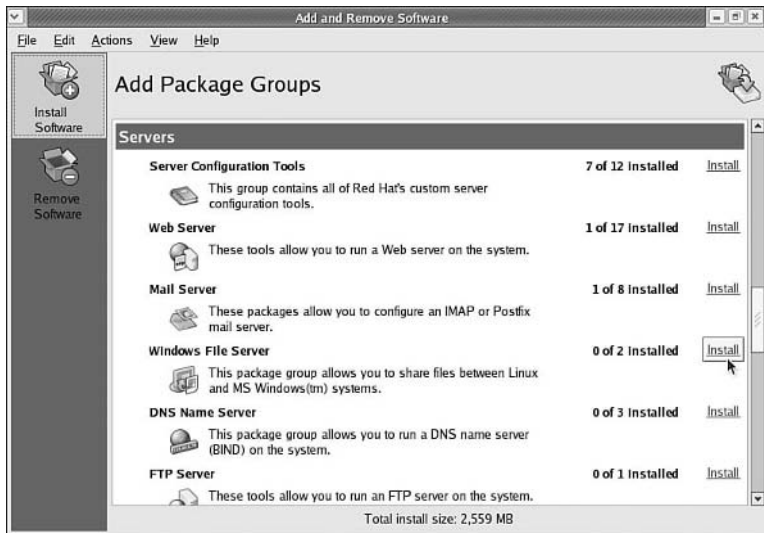
Activating your Windows file server is therefore a matter of several steps:

1. Install the Windows file server if you did not install it when you installed Linux.
2. Install the Samba Web Administration Tool (SWAT) so that you can configure Windows file service to suit your needs.
3. Use SWAT to configure the list of file system trees you want to share with Windows hosts.
4. Configure the Windows file server to start automatically each time you boot your computer system.
5. Configure your firewall to allow Windows file sharing requests.

## Installing Windows File Sharing Service

To ensure that the Windows file server is installed or to install it if it hasn't already been installed, follow these steps:

1. Open the Add and Remove Software tool by clicking GNOME Menu, System Settings, Add/Remove Applications.
2. Click on the Install button next to the Windows File Server package group, as shown in Figure 22.7. If no Install button is visible, the Windows file server is already installed.
3. When the list of required packages is displayed, click Install Packages to install the Windows File Server on your Fedora system.

**FIGURE 22.7**  
In the Add and Remove Software tool, click the Install button next to the Windows File Server group.

## Using Desktop Tools to Install SWAT

After installing the Windows file server, you must install the Samba Web Administration Tool (SWAT), which is used to configure the Windows file server. SWAT is contained in a software package on disc 2 of the Fedora install media. To install it using desktop tools, follow these steps:

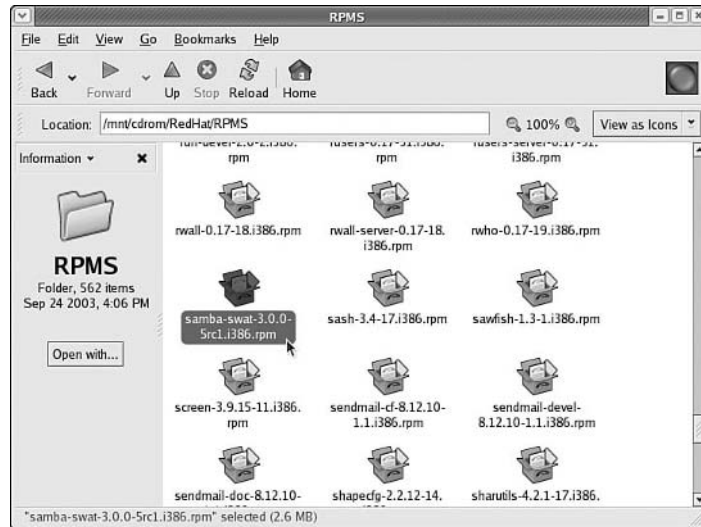
1. Insert the second Fedora disk and open a file manager window.
2. Enter `/mnt/cdrom/RedHat/RPMS` in the Location entry box in the file manager window.
3. Scroll your file manager window until you locate the `samba-swat` package.
4. Double-click the package, as shown in Figure 22.8, to launch the package installer and proceed with package installation.

After the SWAT package has been installed, you must activate the SWAT service before you can use it to configure the Windows file server. To activate SWAT, start the Service Configuration tool by clicking GNOME Menu, Server Settings, Services and ensure that the SWAT service is checked. If it is not checked, check it now.

After you make sure that the SWAT service is checked, click Save to save your changes and then File, Quit to exit the Service Configuration tool. Both your Windows file server and the SWAT Configuration tool are now ready for use.

**FIGURE 22.8**

Double-click the `samba-swat` package to launch the package installer and install the package.

## Using the Command Line to Install SWAT

If you feel more comfortable installing the package using command-line tools, follow these steps at the command line:

1. Insert the Fedora CD-ROM containing the SWAT package and ensure that the CD-ROM is mounted, either by waiting for its icon to appear (on the desktop) or by issuing the appropriate mount command as discussed in Hour 18.
2. Make `/mnt/cdrom/RedHat/RPMS` your current working directory.
3. Use the `rpm` command with the `-i` option to install the `samba-swat` package.

Perform these steps at the command line as follows:

```
[root@workstation20 you]# mount /mnt/cdrom
[root@workstation20 you]# cd /mnt/cdrom/RedHat/RPMS
[root@workstation20 you]# rpm -i samba-swat*.rpm
[root@workstation20 you]#
```

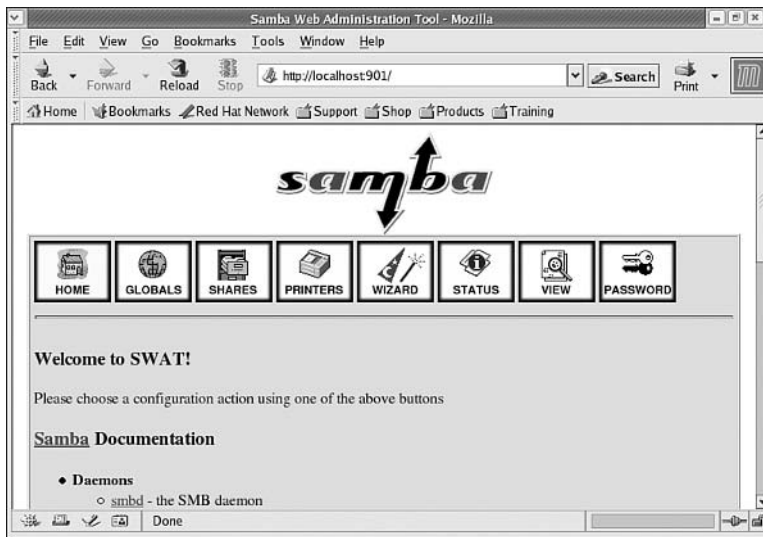
After the SWAT package has been installed, you must activate the SWAT service before you can use it to configure the Windows file server. You can do this at the command line with the `chkconfig` command; use the `--level` argument to indicate the runlevel for which you want to enable SWAT and supply `swat` and `on` as arguments:

```
[root@workstation20 you]# /sbin/chkconfig --level 5 swat on
[root@workstation20 you]#
```

Both your Windows file server and the SWAT Configuration tool are now ready for use.

## Starting SWAT and Configuring Samba Basics

The SWAT tool is used to configure every aspect of the Windows file server; it can be accessed only from within a Web browser. To start SWAT, start your Web browser and instruct it to load the URL `http://localhost:901/`. You are asked to log in with the root account and root password. After you do so, the main SWAT page is displayed, as shown in Figure 22.9.

**FIGURE 22.9**  
The main SWAT page contains buttons to enter configuration areas and links to Samba documentation.

### Did You Enter Your Password Incorrectly?

Because the Mozilla Web browser remembers values you've recently entered into dialog boxes, if you enter your root password incorrectly, you have to exit the Web browser and restart it before attempting to start SWAT again.

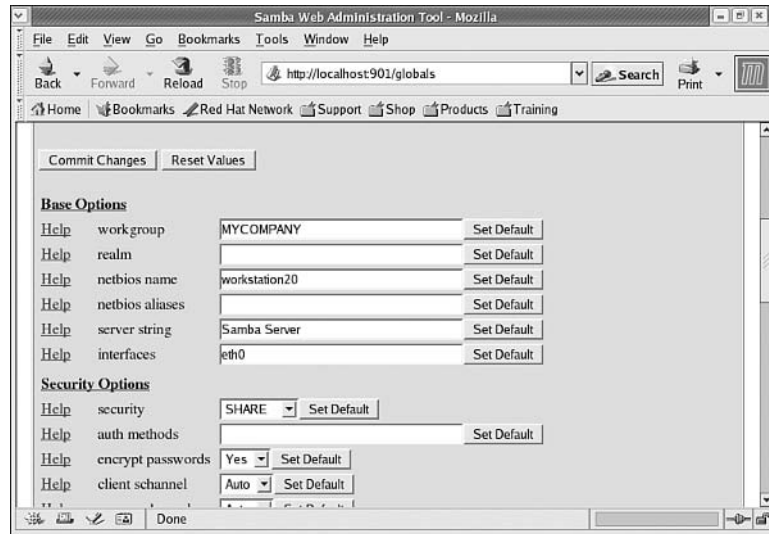
**By the  
Way**

On the main SWAT page, you find links to a number of Samba-related documents as well as several buttons that take you to various configuration or monitoring areas within SWAT.

Before configuring the list of directory trees you want to share, you must configure a few global options to allow Fedora to look more like a Windows host to the Windows computers on your network. Click the Globals configuration button to display the page shown in Figure 22.10.

**FIGURE 22.10**

Clicking the Globals buttons displays a page that enables you to configure the way Linux appears to Windows hosts.

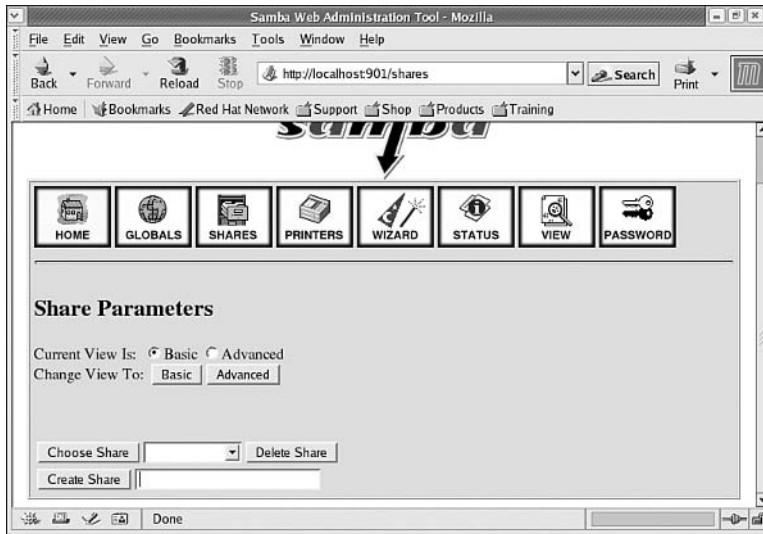
To use basic Windows file sharing, you must configure a few options near the top of this page. Specifically, you should do the following:

- ▶ Enter the name of your Windows workgroup into the Workgroup entry box.
- ▶ Enter the Windows hostname you want your computer to use into the NetBIOS Name box.
- ▶ Enter `eth0` into the Interfaces box. If you have more than one ethernet interface and want to offer Windows file sharing on both interfaces, enter `eth*`, or if you only want to share on the second interface, enter `eth1`.
- ▶ Choose `SHARE` from the Security drop-down list. There are other security modes available in Windows networking, but the `SHARE` mode is the easiest to administer and is therefore the one discussed here.

When you finish configuring these options, click the Commit Changes button to save your changes. Now you are ready to begin choosing the file system trees you'd like to share with Windows machines on your network.

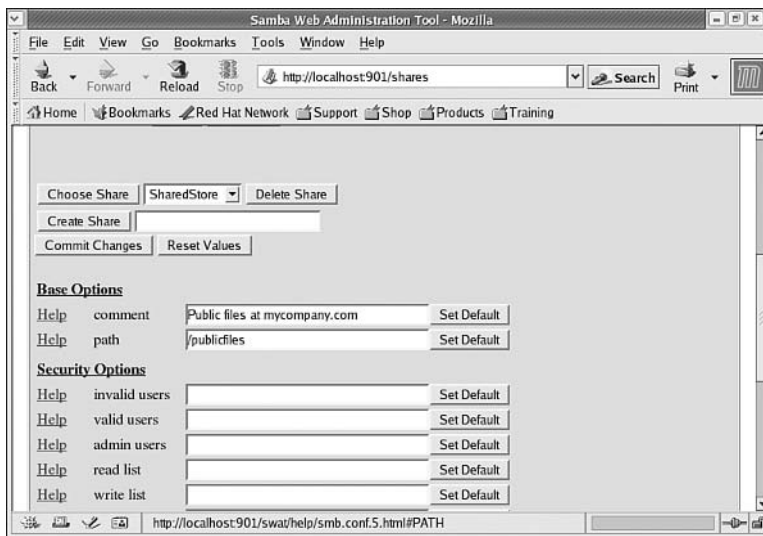
## Configuring Samba Shares

Click the Shares configuration button near the top of the page to load the page that enables you to configure the directory trees Samba will share, shown in Figure 22.11.

**FIGURE 22.11** Clicking the Shares configuration button displays this page, which enables you to add and configure Windows shares.

To add a directory tree to the list of Windows shares that your Fedora computer offers to the Windows computers on your network, enter the name you want to use for the share into the Create Share entry box and click the Create Share button. The page is refreshed and a number of new configuration options appear, as shown in Figure 22.12.

**FIGURE 22.12** After you create a new share, a number of new options are displayed to enable you to configure it.

To configure the new share, do the following:

- ▶ Enter a plain English description for the share into the Comment entry box.
- ▶ Enter the directory tree you want to attach to this share into the Path entry box.
- ▶ If this share is read-only, select Yes from the Read Only drop-down list; otherwise, select No.
- ▶ If this share should be accessible to guests—meaning that Windows users won't have to enter account or password information to access it—select Yes from the Guest OK drop-down list; otherwise, select No. Naturally you should be careful when giving guest access to data on your system, because anyone will then be able to access the data in question.

### ***By the Way***

#### **Permissions Matter When Files Are Shared**

For a guest share to be accessible from Windows hosts, its directory tree must have permissions set to allow public (any user) reading. If you want Windows hosts to be able to write to a guest share, you must also ensure that the directory tree in question has its permissions set to allow public writing.

When you finish configuring your share, click the Commit Changes button to save the configuration of this share. To create additional shares, enter the name of the share you want to create into the Create Share entry box, click the Create Share button, and repeat the entire process. Do this until you have created all the Windows shares you intend to create.

### ***Did you Know?***

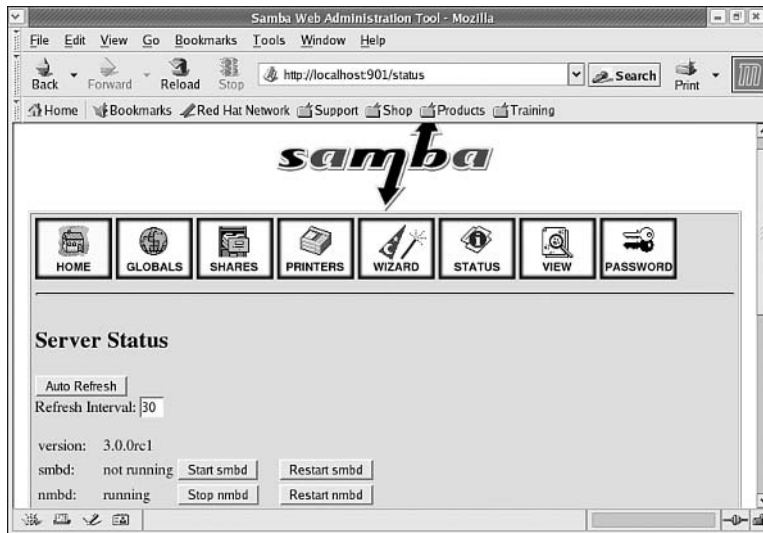
#### **Editing and Deleting Shares**

If you find that you want to edit a share after you've moved on, use the Choose Share drop-down list to display the share you want to edit, and then click the Choose Share button to bring up the page containing share options.

If you simply want to delete a share, use the Choose Share drop-down list to display the share you want to delete, and then click the Delete Share button to remove it.

## **Starting and Autostarting Windows File Service**

To start the Windows file server after you configure it, click the Status button near the top of any SWAT page. A page containing status information about the Windows file server is displayed, as shown in Figure 22.13.

**FIGURE 22.13** Clicking the Status button displays a page containing status information about the Windows file server.

If SWAT shows the status of both `smbd` and `nmbd` (two components of the Windows file server) as not running, click the Start `smbd` button, and then the Start `nmbd` button, to start the Windows file server. If both are already running, click the Restart `smbd` button, and then the Restart `nmbd` button, to activate the configuration changes you've made.

Your Windows file server is now up and running, but if you want it to automatically start each time you start Linux, an additional change must be made.

To use desktop tools to configure the Windows file server to automatically start each time Linux starts using desktop tools, click GNOME Menu, Server Settings, Services to display the Service Configuration tool. Then ensure that the `smb` service is checked.

After you check the `smb` service, click Save and then File, Quit to exit the Services Configuration tool.

You can also configure the Windows file server to start automatically for your default runlevel by using the `chkconfig` command at the command line along with the `--level` option, supplying `smb` and the word `on` as arguments:

```
[root@workstation20 you]# /sbin/chkconfig --level 5 smb on
[root@workstation20 you]#
```

If you created only guest shares for your Windows file server, you are finished configuring for Windows file service after you configure it to start automatically. If you created some nonguest shares, however, you must also add accounts for those users.

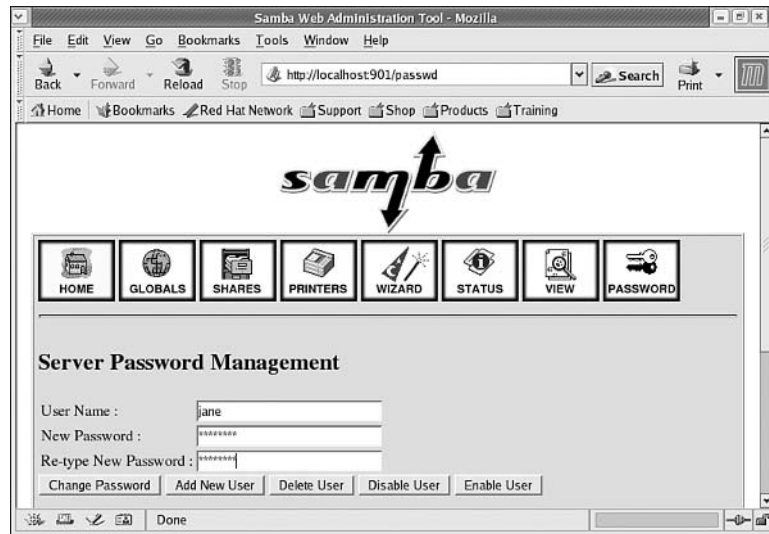
## Creating Windows File Service Accounts

The Windows file server uses a different accounts file than does Linux. Because of this, if you have created any nonguest shares, you have to create accounts in the Windows file service for the Linux users who should be able to access these shares.

To create Windows file service accounts, click the Password button near the top of a SWAT page. A new page is displayed containing tools for working with user accounts, as shown in Figure 22.14.

**FIGURE 22.14**

Clicking the Password button displays a page that enables you to add new users to your Windows file service.

To add a user to the Windows file service, enter the user's existing account name in Linux into the Server Password Management User Name entry box. Then enter a Windows file service password for the user in the New Password entry box and reenter it in the Re-type New Password entry box. Then click the Add New User button to add the user. The user can then use his Linux user-name plus his new password to access nonguest shares from Windows hosts on your network.

### ***Did you Know?***

#### **Deleting a Windows File Service Account**

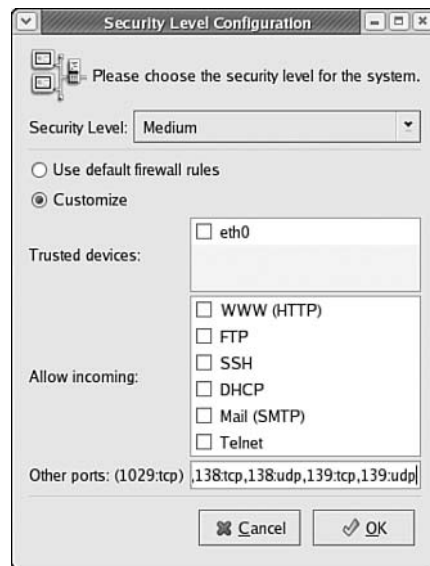
To remove a user account from the Windows file service, enter the user's name into the User Name entry box and click the Delete User button.

## Allowing Windows File Service Through Your Firewall

Although your Windows file server is now fully configured and running, users on your network won't be able to access your Windows shares until you tell the firewall to allow Windows file service traffic.

To enable Windows file service traffic, start the Security Level Configuration tool by clicking GNOME Menu, System Settings, Security Level. As shown in Figure 22.15, configure your firewall as usual but enter the following additional ports into the Other Ports entry box at the bottom of the tool:

```
137:tcp, 137:udp, 138:tcp, 138:udp, 139:tcp, 139:udp
```

**FIGURE 22.15**

Enter ports for the netbios services from `/etc/services`—ports 137, 138, and 139, respectively—into the Other Ports box.

If you want to make SWAT accessible remotely so that you can access it on any computer on your network by connecting to `http://hostname:901` where `hostname` is the name of your computer, you can also add port `901:tcp` to the list of other ports.

Be sure to enter these ports in addition to any other special ports you configured for your firewall because each time you run the Security Level Configuration tool, it replaces the previous settings rather than augmenting them. After you configure your firewall, click the OK button to save and activate your firewall settings and close the Security Level Configuration tool.

## Summary

This hour, you learned how to configure a Fedora computer to act as a file server for other Linux or Unix computers, as well as for Windows computers on your network.

To enable your Network File System (NFS) service, you did the following:

- ▶ Installed the NFS Server Configuration tool
- ▶ Added NFS shares, either via the NFS Server Configuration tool or by editing the `/etc/exports` file directly
- ▶ Configured the NFS server to start automatically each time you boot Linux, either via the Service Configuration tool or using the `chkconfig` command
- ▶ Edited your packet filtering configuration to allow NFS network traffic

To enable your Windows file sharing service, you did the following:

- ▶ Installed both the Windows File Server, Samba, and the Samba Web Administration Tool (SWAT)
- ▶ Used SWAT in a Web browser window to give your Linux computer a Windows identity, configure shares, and add user accounts
- ▶ Configured the Samba server to start automatically each time you boot Linux, either via the Service Configuration tool or using the `chkconfig` command
- ▶ Edited your packet filtering configuration to allow Windows networking traffic

Using the techniques you learned in this hour, you should be able to efficiently and naturally exchange files with nearly any computer on your network.

This hour presented enough information to get you up and running. However, if you plan to run a high-volume or high-profile file server, you should seriously consider consulting more advanced documentation for these services and for Linux network security. One of the favorite sources of documentation in the Linux world is *The Linux Documentation Project* at <http://www.tldp.org>.

## Q&A

**Q** *How do I access NFS shares from another Linux or Unix system?*

**A** As explained in Hour 18, you can mount a remote file system on a Linux or Unix computer using `mount -t nfs host:/tree /mnt/point`, where *host* is the hostname of the server, */tree* is the shared directory tree, and */mnt/point* is the mountpoint on the local system where you want the shared files to appear. For example, to mount the `/publicfiles` directory on a host called `mack` on the local directory `/network/publicfiles`, you enter the following:

```
Mount -t nfs mack:/publicfiles /network/publicfiles
```

**Q** *Do I need to have a Web server running to use SWAT?*

**A** No. SWAT operates inside any Web browser, but it does not require a Web server to run; it is fully independent.

**Q** *Can I also use Samba to share my printers with other Windows machines?*

**A** Yes, but because of driver issues related to printing in Windows, the process is somewhat more complex. Please consult the online Samba documentation in SWAT and the extensive list of Samba documentation resources at <http://www.samba.org> for details on printing with Samba.

**Q** *Can I use Linux to serve files to Mac OS computers?*

**A** Yes. Mac OS X includes the capability of sharing files using either Windows file sharing or NFS—you can choose whichever you prefer. Consult your Mac OS X documentation for details on mounting NFS or Windows shares in Mac OS.

## Workshop

The Workshop is designed to help you anticipate possible questions, review what you've learned, and begin learning how to put your knowledge into practice.

## Quiz

1. What does the `/etc/exports` file do?
2. What general security level must be used for NFS to function properly?
3. How do you start the Samba Web Administration Tool (SWAT)?
4. How can you make SWAT remotely accessible?

## Answers

1. `/etc/exports` contains a list of the NFS shares offered by your computer system.
2. To offer NFS services, you must use the Medium security level and accept ports 111, 369, and 2049.
3. Enter `http://localhost:901` into your Web browser.
4. Accept port 901 in the Fedora firewall.

## HOOR 23

# Offering Web and FTP Service

---

### ***What You'll Learn in This Hour:***

- ▶ How to install and enable the Apache World Wide Web server
- ▶ How to provide basic content using the Web server
- ▶ How to configure the FTP service to allow logins and home directory access
- ▶ How to enable anonymous FTP logins

In this hour, you learn how to configure your Fedora computer system to act as a World Wide Web server or an FTP server. These services represent the most visible uses of the Internet, beyond simple email. Together, they can turn your Linux computer into an ideal Internet server platform.

### **Before You Begin**

This hour refers often to topics covered in earlier hours. If you haven't yet read them or haven't read them recently, consider refamiliarizing yourself with the following topics and hours before continuing with this hour:

- ▶ Using the Package Management tool to install Fedora components, covered in Hour 21, "Installing Software"
- ▶ Using text editors to make changes to plain text files, covered in Hour 5, "Making the Console Work for You," and in Hour 11, "Working with Files on the Desktop"
- ▶ Using Linux system administration tools to enable or disable installed services, covered in Hour 18, "Command-Line System Administration," and Hour 19, "Desktop System Administration"
- ▶ Managing the Linux firewalling configuration, covered in Hour 20, "Security Basics"

You will find illustrations and examples in this hour as you make use of these tools, but for in-depth discussion please refer to the hours listed.

You will find that some network terminology is unavoidable when discussions of network services begin in earnest. If you are completely unfamiliar with Transport Control Protocol/Internet Protocol (TCP/IP) networking—the type used by Linux, Unix, and most of the Internet—you should consider keeping a TCP/IP reference of some sort handy, to help you with unfamiliar terms or basic concepts.

## Running a Web Server

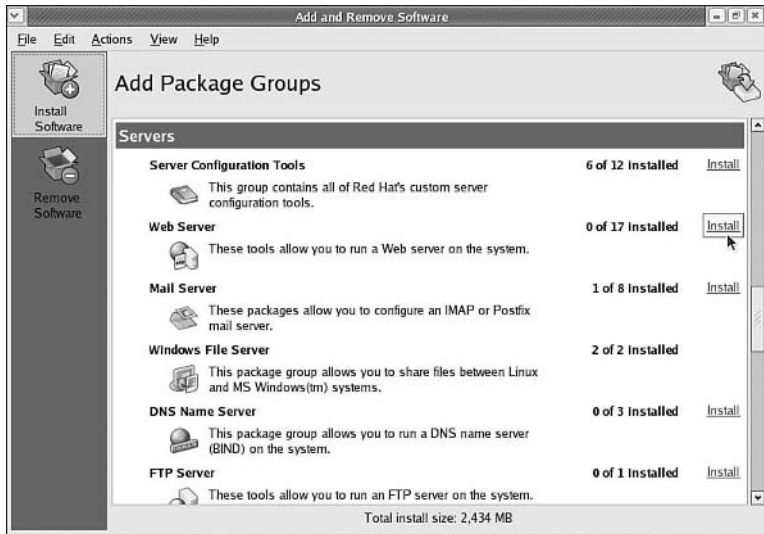
Using Linux, you can configure your computer to act as a World Wide Web **server**—a computer that delivers Web content to Web browsers running on computers around your network or around the Internet at large.

The Web server software included with Fedora is the single most popular Web server platform in use today and is known as the Apache Web server. To use your Fedora system as a Web server with existing Web content, you must complete the following tasks:

- ▶ Ensure that the Apache Web server and the tools used to configure it have been installed.
- ▶ Configure Linux to automatically start the Apache Web server each time Linux starts.
- ▶ Configure your Linux firewall to allow traffic related to World Wide Web requests.

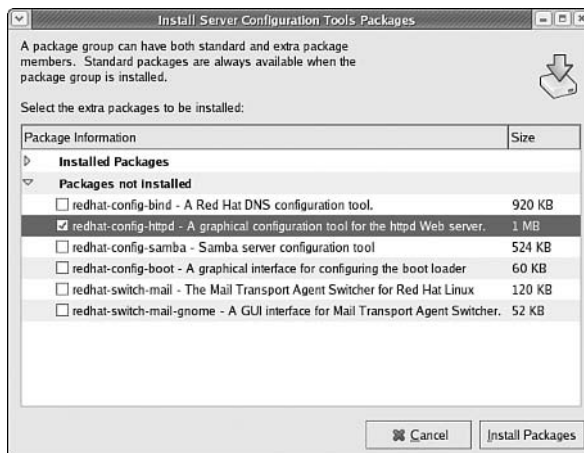
## Installing Apache

You can ensure that the Apache Web server is installed or install it if it isn't by using the Add and Remove Software tool. Start the Add and Remove Software tool by clicking GNOME Menu, System Settings, Add/Remove Applications. In the Add and Remove Software tool, scroll down to the Servers category and click the Install button next to the Web Server package group, as shown in Figure 23.1. If there is no Install button present, the Web Server package group is already installed. In the package selection dialog that appears, install at least the required packages by clicking Install Packages.

**FIGURE 23.1**  
Use the Add and Remove Software tool to install the Apache Web server that comes with Fedora.

In addition to the required set of packages in the Web Server package group, you must also ensure that the Fedora configuration tool for the Apache Web server has been installed. In the Add and Remove Software tool, click on the Install button next to the Server Configuration tools package group. In the package selection dialog that appears, check the box next to `redhat-config-httpd`, as shown in Figure 23.2, or ensure that the package already appears in the list of installed packages.

**FIGURE 23.2**  
If `redhat-config-httpd` box isn't already installed in the Server Configuration Tools Package group, install it now.

**Did you  
Know?****Software Not Showing Up in Menus?**

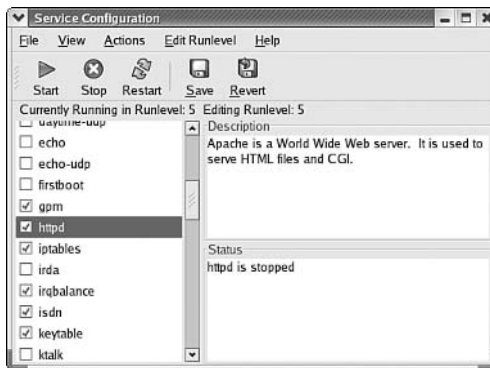
After you install the necessary software, you should log out and log back in again to ensure that your menus have been updated to reflect the new additions to your system.

## Configuring Apache to Start Automatically

To use your Fedora computer as a Web server after you have installed the Apache Web server software, you must configure Apache to start automatically each time you start Linux. To configure Apache to start automatically using desktop tools, click GNOME Menu, System Settings, Server Settings, Services to start the Service Configuration tool. Ensure that the `httpd` service is checked, as shown in Figure 23.3. If it isn't checked, check it now.

**FIGURE 23.3**

Use the Service Configuration tool to configure the Apache Web server to start each time Linux starts.

After you check the box next to the `httpd` service, click **Save** to save your changes, and then click **File, Quit** to exit the Service Configuration tool.

If you prefer to use command-line tools, you can use the `chkconfig` command to configure the Apache Web server to start automatically each time Linux starts at your default runlevel. Call the `chkconfig` command, supplying `httpd` and the word `on` as arguments:

```
[root@workstation20 you]# /sbin/chkconfig --level 5 httpd on
[root@workstation20 you]#
```

You have now configured your Web server to start automatically when Linux starts, but if you've just installed it, it isn't running yet. To start it, either reboot Linux or call the `service` command, supplying `httpd` and the word `start` as arguments to cause the server to start now:

```
[root@workstation20 you]# /sbin/service httpd start
Starting httpd: [ OK ]
[root@workstation20 you]#
```

## Allowing Web Requests Through Your Firewall

Now you have the Apache Web server running, but before it can answer World Wide Web requests from machines on your network or from the Internet at large, you must configure your firewall to allow World Wide Web requests. To do this, start the Security Level Configuration tool by clicking GNOME Menu, System Settings, Security Level.

In the Security Level Configuration tool, select your desired level of security, and then select the Customize option and ensure that you also check the WWW (HTTP) option in the Allow Incoming area.

### Remember to Set an Appropriate Security Level

When deciding on a security level, remember that if you are using the network capabilities of the X Window System, the Network File Service (NFS), or streaming media tools such as RealPlayer at your desktop, you must choose the Medium security level rather than the High security level.

Remember also to enter exceptions for the ports of any services you're using that require them because any ports you entered are lost each time you use the Security Level Configuration tool.

**By the  
Way**

Be sure to reenter your list of ports for other services (if you have them) into the Other Ports entry box because each time you run the Security Level Configuration tool, it replaces your old settings. Click the OK button to exit the Security Level Configuration tool when you are done.

## Using the Apache Web Server

Your Web server is now up and running and allowing requests from the outside world. The default Apache configuration is adequate and correct for most users—

no need for additional up-front configuration when starting out. The properties of the Web server in its default configuration are as follows:

- ▶ Your Web content goes in the `/var/www/html` directory tree. Note that any files your Web server should deliver must be set to have publicly (all users) readable permissions.
- ▶ The contact email address, which is displayed to visitors when errors occur, is `root@hostname`, where *hostname* is your computer's hostname.
- ▶ The default index files, which will be loaded for any visited directory, are `index.php`, `index.html`, `index.htm`, and `index.shtml`, in that order.
- ▶ Your Common Gateway Interface (CGI) `/cgi-bin/` scripts should be placed in the `/var/www/cgi-bin` directory.
- ▶ Secure Sockets Layer (SSL) `https://` connections are supported.

Because your Web server is already online if you've followed the steps outlined thus far in this hour, you can begin copying your content to or creating your content in `/var/www/html`; any files you place there from now on will be instantly available to the world.

## Enabling Home Directory Web Sites

If your Linux computer system serves a number of users, you might want to give each user the opportunity to host his or her own home page. Although it is possible to do this while still keeping all content in the `/var/www/html` directory tree, it is certainly not convenient, and of course it's not a good idea to give multiple users write access to system directories.

The Apache Web server has the capability of giving each user on a Linux system her own HTML content directory, by default in `/home/user/public_html`. Visitors can then load the index page at `/home/user/public_html/index.html` by constructing a URL using the host name of your Web server followed by a slash (`/`), a tilde (`~`), another slash, and the name of the user whose home page should be loaded, as follows:

```
http://host.mycompany.com/~jane/
```

For example, this URL loads the file `index.html` stored in the `/home/jane/public_html` directory.

To enable this functionality in Apache, you must edit the Web server configuration file, `/etc/httpd/conf/httpd.conf`. Load the file into your favorite text editor and search for the text shown in Listing 23.1.

**LISTING 23.1** Text to Change to Enable Home Pages

---

```
<IfModule mod_userdir.c>
#
# UserDir is disabled by default since it can confirm the presence
# of a username on the system (depending on home directory
# permissions).
#
UserDir disable
```

---

Notice the text `UserDir disable`; if user home directories are to be enabled, you must change this to read `UserDir public_html`, as shown in Listing 23.2.

**LISTING 23.2** Text Changed to Enable Home Pages

---

```
<IfModule mod_userdir.c>
#
# UserDir is disabled by default since it can confirm the presence
# of a username on the system (depending on home directory
# permissions).
#
UserDir public_html
```

---

Then save the `httpd.conf` file and exit. To cause the changes to take effect, restart your Web server using the service command, supplying `httpd` and `restart` as arguments:

```
[root@workstation20 you]# /sbin/service httpd restart
Stopping httpd:                               [ OK ]
Starting httpd:                                [ OK ]
[root@workstation20 you]#
```

**You Can Restart a Web Server Gracefully**

On a busy World Wide Web server, you should use the `graceful` argument instead of the `restart` argument to restart the Web server:

```
/sbin/service httpd graceful
```

When a Web server is restarted using the `graceful` argument, it might not restart and update its configuration immediately; instead, it processes all pending requests before restarting, to make sure that everyone who has requested to view your Web site is able to do so.

***Did you  
Know?***

Before a user's `public_html` directory can be used, the permissions for the user's home directory, the `~/public_html` directory, and the contents of the `~/public_html` directory must be correctly configured:

- ▶ Using `chmod` in numeric mode, the user's home directory must be set to 711—user read, write, and execute; group execute; and other (public) execute.

- ▶ Using `chmod` in numeric mode, the user's `~/public_html` directory and all subdirectories must be set to 755—user read, write, and execute; group read and execute; and public read and execute.
- ▶ Using `chmod` in numeric mode, all the content files in the user's `~/public_html` directory tree, such as HTML files and images, must be set to 644—user read and write, group read, and public read.

## Watch Out!

### Don't Change a User's File Permissions Without Asking

If you're administering a system with many users, always warn a user before changing the permissions of any files or directories in his home directory. Using administration privileges to change a user's file or directory permissions without first warning him of which files and directories will be changed might make public files that were intended to remain private or endanger the files in other ways! By warning users first of the changes that will be made to their home directory, you give them a chance to move critical files or directories to other areas, or to ask you, the administrator, not to make the change in the first place.

If permissions are incorrectly set or if a user does not have a `public_html` directory, visitors who try to load a user's home page get an error message saying that the page in question is Forbidden.

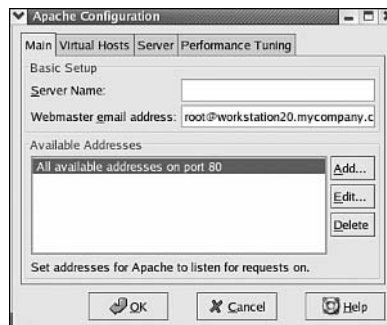
## Introducing the Apache Configuration Tool

The default configuration of the Apache Web server is sufficient to provide a small amount of public Web content. The default configuration should not be used, however, when business interests or large amounts of content are at stake. You can use the Apache Configuration tool to configure many of the options related to the Apache Web server and its level of security and performance while operating.

To start the Apache Configuration tool, click GNOME Menu, Server Settings, HTTP; the Apache Configuration tool is displayed, as shown in Figure 23.4.

**FIGURE 23.4**

The Apache Configuration tool provides a graphical interface for configuring the Apache Web server.

The Apache configuration tool contains four basic tabs—Main, Virtual Hosts, Server, and Performance Tuning—which function as follows:

- ▶ The Main tab contains general systemwide configuration options, including the fully qualified domain name of your Web server, the email address of the administrator, and the set of ethernet addresses on which your Web server will listen for incoming requests.
- ▶ The Virtual Hosts tab enables you to configure the default host (most commonly used for small Web servers) or a number of user-definable virtual hosts, such as are commonly used by ISPs or larger companies.
- ▶ The Server tab enables you to configure some basic housekeeping properties, such as the directory in which Apache will write machine-readable error information if it crashes, and the user and group identities under which Apache should run; as a general rule, it is not a good idea to change these options.
- ▶ The Performance Tuning tab enables you to fine-tune your Apache installation for the amount of traffic you expect to receive; it includes options such as the maximum number of connections Apache will manage at one time before it begins turning down requests for Web content.

The two most important tabs are the Virtual Hosts tab, where most security control occurs and where multiple hosts are managed if you are running a larger server, and the Performance Tuning tab, which enables you to adjust Apache's workload to suit your computer system hardware and the set of scripts (if any) you'll be using on your Web site.

## Basic Apache Security

As you run your Web server on a day-to-day basis, you will likely want to be able to control which Internet users can view which parts of your Web site. Some areas of a site are meant for public consumption and other parts are intended for certain viewers only. You can control viewership of your site by filtering Web requests based on the Internet addresses from which viewers originate.

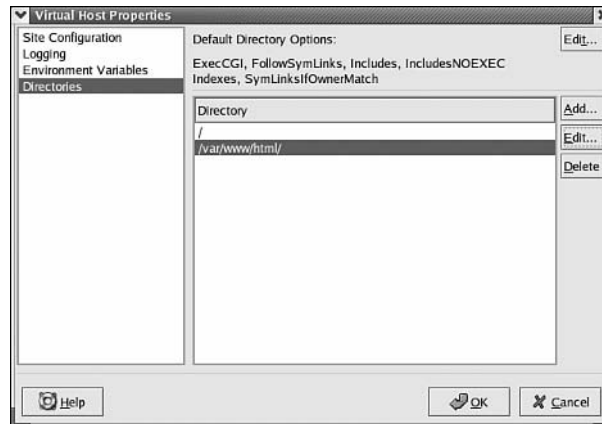
This can be accomplished through the Virtual Hosts tab. Because we're covering only the basics this hour, let's assume that you are running only a single Web host that provides you with basic Web server functionality.

To control which visitors will be able to see files delivered by your default virtual host, follow these steps:

1. Click the Virtual Hosts tab, and then click the Edit Default Settings button to display the Virtual Host Properties dialog box.
2. Click the Directories item in the left pane of the Virtual Host Properties dialog to display the Directory configuration pane shown in Figure 23.5.

**FIGURE 23.5**

In the Directories item of the Virtual Host Properties dialog box, you can configure directories on your Web site to have specific security features.

The primary directory for your Web site is its root directory (`/var/www/html`). With that directory highlighted, click the Add button to display the Directory Options dialog box shown in Figure 23.6.

**FIGURE 23.6**

The Directory Options dialog enables you to give specific security properties to directories within your Web content directory tree.

There are a number of settings on the left side of the Directory Options dialog related to access control based on the IP address or domain name of connecting hosts. These settings are configured as follows:

- ▶ The Deny List and Allow List panes enable you to specify that all requests for content from this directory should be accepted, that all should be denied, or that only certain hosts should be accepted or denied. You can enter hosts as IP numbers, partial IP numbers, or partial domains. The Allow entry shown in Figure 23.6 would allow connections from all hosts in the domain `mycompany.com`.
- ▶ The Order pane enables you to specify whether the list of denials or the list of allowed hosts should be processed by Apache first. You should think of the first processed list as the general rule and the second processed list as exceptions to that rule. The Order, Deny, and Allow configuration shown in Figure 23.6 would result in all requests being denied except those requests from machines inside `mycompany.com`.

In the Options list box, you can choose from a number of options to enable or disable certain capabilities for the specified directory. Select or deselect check boxes to control the following capabilities:

- ▶ If the ExecCGI box is checked, scripts requested from files in this directory will be called. If it is not checked, they won't.
- ▶ If the FollowSymLinks box is checked, symbolic links in this directory that point to other files or directories will be followed and used. If it is not checked, they will be ignored.
- ▶ If the Includes box is checked, server-side includes in content files will be honored. If it is not checked, they will be ignored.
- ▶ If the IncludesNOEXEC box is checked, requests in server-side includes to use `#exec` will not be honored.
- ▶ If the Indexes box is checked, the contents of the directory (a directory index) will be displayed to the Web visitor requesting the index if no `index` file is present in the directory. If it is not checked, attempts to visit directories without an `index` file will return an error.
- ▶ If the Multiview box is checked, content-negotiated multiviews will be allowed. If it is not checked, they will not be allowed.
- ▶ If the SymLinksIfOwnerMatch box is checked, symbolic links in the directory will be followed only if the destination file or directory has the same owner as the symbolic link itself.

**Watch  
Out!****Don't Change Options Lightly**

Do not check any option box unless you know for sure that you need the capability it provides. Each of these options represents additional vulnerability that could conceivably be exploited by a malicious World Wide Web user.

When you finish configuring the host security options for the directory in question, click the OK button to save your changes and return to the Virtual Host Properties dialog's Directory pane. If you want to configure additional security properties for directories within your Web content tree, click the Add button to bring the Directory Options dialog back up; in the Directory box of the Directory Options dialog, enter the name of the directory to which these options should apply, and then set the options for that directory just as you did for your root content directory.

When you finish making changes to your Apache configuration, click OK in the Virtual Host Properties Dialog and OK in the Apache Configuration tool to exit and save your changes.

## Additional Apache Configuration Information

The Apache Web server can also be configured using your favorite text editor by editing the files stored in `/etc/httpd/conf` and `/etc/httpd/conf.d`. These files are large and fairly involved, however, so you shouldn't venture into editor-based configuration unless you have an Apache reference volume handy.

Because the Apache Web server is a relatively complex application, further Apache configuration is beyond the scope of a beginning-level book like this one. A great deal of in-depth documentation for Apache can be found on the main Apache Web site, at <http://httpd.apache.org/docs-2.0/>.

## Running a File Transfer Protocol Server

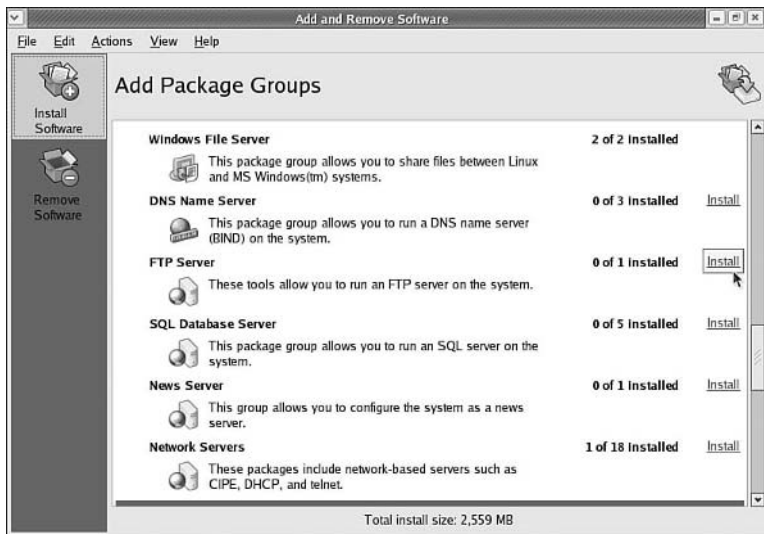
The File Transfer Protocol (FTP) service enables users to download files from—and in some cases upload files to—your Linux system using special programs called **FTP clients**, or in some cases using a standard Web browser.

To offer FTP service on your Linux computer, you must do the following:

- ▶ Ensure that the FTP Server packages on the Fedora media have been installed on your system.
- ▶ Configure Linux to automatically start the `vsftpd` service using the `xinetd` server.
- ▶ Configure your Linux firewall to allow traffic related to FTP requests.

## Enabling or Disabling FTP

To offer FTP service, you must ensure that the FTP Server package group has been installed from the Fedora media. To ensure that the package group is installed or to install it if it isn't, start the Add and Remove Software tool by clicking GNOME Menu, System Settings, Add/Remove Applications. In the Add and Remove Software tool, scroll down to the Servers category and click the Install button next to the FTP Server, as shown in Figure 23.7. If there is no Install button next to the FTP Server group, the FTP server is already installed. Click the Install Packages button in the package selection dialog that appears to install the required package for the FTP Server group.

**FIGURE 23.7** Install the FTP Server package group if you want to offer FTP service through your Linux computer system.

## Configuring vsftpd to Answer Requests

For users to log in to your computer system using FTP, the vsftpd server must be configured to automatically start when an incoming FTP request occurs. To do this using desktop tools, click GNOME Menu, System Settings, Server Settings, Services to start the Service Configuration tool. In the tool, ensure that the box next to vsftpd is checked, as seen in Figure 23.8.

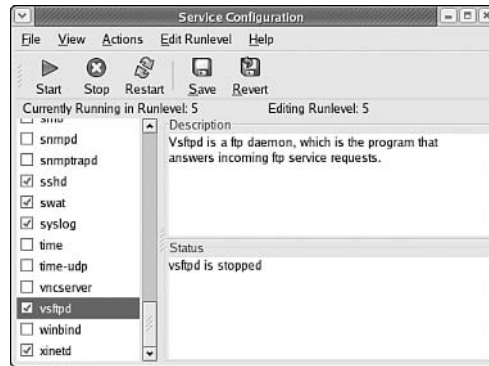
If you are more comfortable using command-line tools to enable vsftpd, call the `chkconfig` command, supplying `vsftpd` and the word `on` as arguments:

```
[root@workstation20 you]# /sbin/chkconfig vsftpd on
[root@workstation20 you]#
```

The vsftpd server automatically answers incoming FTP requests.

**FIGURE 23.8**

The vsftpd server must be configured to start automatically when incoming FTP requests are received.

## Allowing FTP Through Your Firewall

Before incoming FTP requests can be received, you must configure your Linux firewall to allow FTP-related traffic. To do this, click GNOME Menu, System Settings, Security Level to start the Security Level Configuration tool.

In the Security Level Configuration tool, select your desired basic level of security, and then select the Customize option and check the box next to FTP in the Allow Incoming area.

Don't forget to enter your list of ports, if you have any from other services you're offering, in the Other Ports entry box. You should do this because running the Security Level Configuration tool replaces your previous firewall configuration rather than augmenting it.

## Controlling FTP Access

The FTP server normally allows users to log in with their account and password information, thereby gaining full read and write access to your system—limited only by file system permissions—just as if they were accessing files directly. If certain users have no valid need to access their files remotely via FTP, you should disable FTP logins for their accounts as a precautionary measure.

The `/etc/ftpusers` file contains a list of login accounts, one per line, that are not allowed to log in to FTP using their account. To shut off FTP access for a specific user on your system, use your favorite text editor to add a line to `/etc/ftpusers` containing only the name of the account. For example, to prevent you from logging in via ftp, add the following line to `/etc/ftpusers`:

```
you
```

The user you is no longer allowed to log in to FTP via his account.

## Using or Disabling Anonymous FTP

File Transfer Protocol is a special kind of service that allows connecting users to log in as the user `ftp` or the user `anonymous` without supplying a password, in order to access a set of files you have provided for public download. Anonymous FTP is commonly used to distribute large software or media files to the general public via the Internet.

By default, the Fedora FTP server is configured to allow anonymous logins. The files that users will be able to download when they log in anonymously are those stored in `/var/ftp`.

There is no reason to allow anonymous logins, however, if you don't plan to distribute files publicly via FTP. If this is the case for you, you should disable anonymous FTP. This can be done simply by editing the `/etc/ftpusers` file and adding the user `ftp` to the end of the file.

### Be Careful with Anonymous FTP

Anonymous FTP is a service with a relatively poor security history. In order to avoid data loss or theft, it is recommended that Linux and Unix beginners or users without a dedicated and properly configured FTP host not run anonymous FTP servers.

If you do plan to offer anonymous FTP, you *must* take care to remove write permission from all directories in `/var/ftp` and write and execute permission from all files in `/var/ftp`.

**Watch  
Out!**

## Summary

This hour, you learned to install and use the Apache Web server and Washington University FTP server, which come with Fedora. Specifically, you learned the following:

- ▶ How to install and start the Apache Web server
- ▶ How to allow World Wide Web requests through your firewall
- ▶ Where to place your HTML content so that Apache can deliver it to users who request it
- ▶ How to install and enable the `vsftpd` server for FTP service
- ▶ How to control the list of users who can log in to FTP

## Q&A

**Q** *When I try to load my Web pages (or the Web pages of one of my users), I get a 403 Forbidden error. How can I fix this?*

**A** Any content that Apache delivers to the outside world must be set to be readable by everyone so that the account under which Apache runs will be able to read it. Please also refer back to the special list of permissions required for users' home directories in the "Enabling Home Directory Web Sites" section.

**Q** *I've added a user to the `/etc/ftpusers` file, but she can't log in via FTP. Why?*

**A** Counterintuitively, the `/etc/ftpusers` file is a list of users who are forbidden from using FTP, not a list of users who are allowed to use FTP. Remove the user from `/etc/ftpusers` and she should be able to log in.

## Workshop

The Workshop is designed to help you anticipate possible questions, review what you've learned, and begin learning how to put your knowledge into practice.

## Quiz

1. Where should your system's Web content be stored?
2. Where should your individual users' Web content be stored if you are offering home pages to your users?
3. How do you disable anonymous FTP logins?

## Answers

1. `/var/www/html`
2. `~/public_html`
3. Add the user `ftp` to the end of the `/etc/ftpusers` file.

## HOUR 24

# Backups, Troubleshooting, and Rescue

---

### ***What You'll Learn in This Hour:***

- ▶ How to back up your data, either on magnetic tape or removable media
- ▶ How to automate backups using shell scripts and the `crontab` service
- ▶ How to restore data that you have previously backed up
- ▶ How to recognize signs of trouble and what to do about it
- ▶ How to use the Fedora rescue system

In your last hour, you learn how to deal with some of the tedious chores of computing life—making backups of your valuable data, restoring from these backups, and knowing just when to do either. Although discussions of backing up or restoring data and performing rescue operations often get lost in the shuffle of more immediately useful topics, you should pay as much—or perhaps more—attention to this hour as you have to all the rest. This book is only 24 hours long—but it can take much longer than 24 hours to re-create months or years of data that was lost because you didn't maintain regular backups.

## **Backing Up and Restoring Your Data**

By the time you have used Linux for a few months, you will have built a collection of important files of various kinds—important spreadsheets, documents in progress, Web content, or any number of other types of files. What an annoyance—or worse—it would be to lose them!

Modern hard drives are remarkably reliable, especially when compared to the storage devices used by early computers. However, for every handful of users who have never lost an important file due to circumstance or hardware failure, there is at least one user who has seen hours and hours of work lost in the void. That user inevitably regrets not having made backups of his data.

There are a number of common types of backup media in widespread use today, but they all fit into one of three major categories:

- ▶ Tape drives, such as 8mm or 4mm DAT drives or DLT cartridge streamers. These devices typically have very large storage capacities, which must be accessed in a single, extended read or write (stream) operation, rather than a file at a time.
- ▶ Removable disk drives, such as Zip, Jaz, Orb, DVD-RAM, magneto-optical, or LS-120. These devices act like a cross between a floppy drive and a hard drive—they are removable and easily (randomly) accessible like floppy drives but hold much more data than can fit on a single floppy disk.
- ▶ CD-R and DVD-R drives, which can be written to only once (or in some cases, several times) and which must also be written in a single, extended write operation using special software tools. Because of the special tools required, this book does not discuss this type of backup medium. If you need to use a CD-R or DVD-R drive in Linux, see the manual pages for `mkisofs` and `cdrecord`.

If your Linux computer is acting as a personal workstation or small server, most of the files you want to save will be documents—OpenOffice files, World Wide Web content, LaTeX source files, or similar things that you have invested your time and effort in creating. These types of files don't take up much space and are relatively easy to back up simply by copying them to your backup medium.

If you need to back up a larger amount of data or a large number of files, a tool specially designed for backing up large amounts of data, like the `tar` command, can be extremely helpful.

Both of these techniques are discussed in the sections that follow.

## Backing Up to Disk

In Hour 7, “Working Without the Mouse,” you learned how to use `mcop`y to copy files from your home directory to a floppy disk. It is sometimes helpful, however, to be able to back up larger amounts of data. Many users have access to Zip, Jaz, or other removable storage devices that can be accessed like a hard drive. These devices are an ideal backup medium for small-to-medium amounts of data.

Backing up files or entire directory trees to removable disk devices is simply a matter of using the `mount` and `cp` commands in three steps:

1. Use the `mount` command to mount the removable disk device so that you can copy files to it.
2. Use the `cp` command to copy individual files or the `cp` command with the `-R` option to copy entire directory trees to the removable disk, or use the file manager to copy files and directories you want to back up.
3. Unmount the removable disk and file it away for safekeeping.

### If You Find Yourself Lost in This Section

The information in this section refers to material covered in earlier hours.

The `mount` command and common SCSI and IDE device nodes like `/dev/hda` or `/dev/sda` are discussed in Hour 18, “Command-Line System Administration.”

The `cp` and `mkdir` commands are discussed in several places in Hour 4, “Navigating Linux at the Console.”

The process of copying files and directories using the file manager is discussed in several places in Hour 11, “Working with Files on the Desktop.”

Additional information can also be found in the `mount`, `cp`, and `mkdir` manual pages.

**By the  
Way**

To illustrate, let’s step through a sample backup session at the command line. For this example, assume that you are using a removable disk drive connected as the master device on your secondary IDE channel. The disk you’re using is formatted for Windows using the common “superfloppy” format, meaning that it has no partitions—most removable device disks come from the factory formatted this way.

Your first order of business is to mount the disk. First, make a mountpoint where your files will appear using the `mkdir` command. By convention, mountpoints for removable devices reside in the `/mnt` directory:

```
[you@workstation20 you]# mkdir /mnt/removable  
[you@workstation20 you]#
```

Now, insert and mount the disk so that you can copy files to it. Because it was formatted for Windows, the correct file system type to supply to the `mount` command is `vfat`:

```
[you@workstation20 you]# mount -t vfat /dev/hdc /mnt/removable  
[you@workstation20 you]#
```

Now that your disk has been mounted, you can begin to copy files to it using the `cp` command. Let's assume that you want to copy the file `/var/www/mypage.html` and the entire contents of your home directory to the disk. You can use the `cp` command with the `-R` argument to copy entire directory trees—simply supply a list of files and directory trees you want to copy as arguments, listing the destination directory as your final argument. If you want to see the files listed as they are copied, use the `-v` (verbose) argument:

```
[root@workstation20 you]# cp -R -v /var/www/mypage.html /home/you /mnt/removable
'/var/www/mypage.html' -> '/mnt/removable/mypage.html'
'/home/you/myfile.txt' -> '/mnt/removable/you/myfile.txt'
'/home/you/document-1.tex' -> '/mnt/removable/you/document-1.tex'
'/home/you/document-2.tex' -> '/mnt/removable/you/document-2.tex'
'/home/you/old/budget-jan.sxw' -> '/mnt/removable/you/old/budget-jan.sxw'
'/home/you/old/budget-feb.sxw' -> '/mnt/removable/you/old/budget-feb.sxw'
[root@workstation20 you]#
```

You can see by the output of the `cp` command that your files have been copied to the `/mnt/removable` directory, which is where your removable disk is mounted.

Now that your files have been backed up, unmount your removable disk:

```
[root@workstation20 you]# umount /mnt/removable
[root@workstation20 you]#
```

Eject your disk and file it away for safekeeping. Your files have been backed up.

## Creating Backups with `tar`

Backups to disk devices are relatively easy to perform. However, depending on the format of your disks—they are generally formatted for Windows—there is a good chance that any file permissions connected with your files will not be preserved when you back them up with the `cp` command.

Furthermore, the `cp` command can't be used to copy files to magnetic tape devices, which are necessary tools for backing up larger amounts of data because magnetic tape is available in sizes that far exceed anything removable disks can offer.

These problems can be solved by using the `tar` (Tape ARchive) command, which can communicate with magnetic tape drives and can also be used to save the permissions of files you back up on Windows-formatted media. The `tar` command must be used entirely from the command line; it has no graphical equivalent. To create a backup with the `tar` command, call `tar` in the following format:

```
tar -c -v -f dest |path1 [|path2 ...]
```

The required `-c` option tells `tar` that you want to *create* a backup. The optional `-v` option causes `tar` to display the name of each file as it is backed up.

Replace *dest* with the device or file that should hold the backed-up data. Table 24.1 lists some common magnetic tape devices; *dest* can also simply be the name of a file, however, as is the case if you are backing up to a mounted removable disk device.

Replace */path1* with the directory tree that `tar` should back up, the optional */path2* with the second directory tree `tar` should back up, and so on.

**TABLE 24.1** Common Magnetic Tape Device Names

Device	Description
<code>/dev/st0</code>	First SCSI magnetic tape device
<code>/dev/st1</code>	Second SCSI magnetic tape device
<code>/dev/ht0</code>	First IDE magnetic tape device
<code>/dev/ht1</code>	Second IDE magnetic tape device

## Backing Up with `tar` Examples

Given what you've just learned about using the `tar` command, let's step through some examples for purposes of illustration.

To back up the `/home` directory tree (which backs up all user home directories) to the first SCSI tape device, listing each file as it is being processed, you use the following command:

```
tar -c -v -f /dev/st0 /home
```

To back up the files in `/var/www/html` and `/var/www/cgi-bin` to the first IDE tape device, listing each file as it is being processed, you use the following command:

```
tar -c -v -f /dev/ht0 /var/www/html /var/www/cgi-bin
```

To back up the `/home`, `/var/www`, and `/var/ftp` directory trees to a backup file called `backup-oct52002.tar`, which is to be stored on a removable disk mounted on `/mnt/opticaldisk`—without bothering to list the files as they are stored—you use the following command:

```
tar -c -f /mnt/opticaldisk/backup-oct52002.tar /home /var/www /var/ftp
```

Because tar is a relatively quick command that does little processing of your files, you will find that the speed of your backups is limited only by the speed of your storage device or streaming tape device.

### **Did you Know?**

#### **Creating a List of Your Backup Files**

If you want to create a list or index of the files you're backing up, use the `-v` option and then save tar's output to a file, like this:

```
tar -c -v -f /dev/st0 /home > filelist.txt
```

### **Watch Out!**

#### **Compressing Critical Backup Data**

If you have read the tar manual page and found the compress (`-z`) option, you might be tempted to use it for your tape backups.

Don't.

When you use the tar compress option, tar doesn't compress files individually; it compresses the entire *stream* of files as they are written out. This is great, unless your backup media develops an error.

If tar finds a read error when restoring from an uncompressed backup, tar can often recover, losing only the file in which the error occurred. When tar finds a read error when restoring from a compressed backup, *all the files in the backup are lost*.

You should thus *never* use the compress (`-z`) option for creating critical backups.

Most modern tape drives (4mm, 8mm, and DLT) compress your data as it is written anyway—so using `-z` generally produces little in the way of space savings.

## **Restoring tar Backups**

To restore files from a backup with the tar command, call tar in the following format:

```
tar -x -v -f source [pattern ...]
```

The required `-x` option tells tar that you want to *extract* (restore from) a backup. The optional `-v` option causes tar to display the name of each file as it is restored.

Replace *source* with the device or file that should hold the backed-up data. Refer to Table 24.1 for some common magnetic tape devices; and once again, *source* can also be the name of a backup file rather than a device.

If you don't supply a *pattern*, tar restores every file stored on the streaming tape device or in the backup file. Sometimes, however, you want to restore only a

single file or small list of files. When this is the case, replace *pattern* with a list of quote-enclosed filenames you want to restore, or patterns you want to use to select which files are to be restored.

### **Be Careful When You Restore a tar Backup**

When you restore a tar backup, any existing files to which you have write permission will be overwritten by the files being restored. For this reason, you should always be sure to see whether any existing files will be overwritten before starting a restore.

**Watch  
Out!**

Note that when you restore using tar, the files in the backup are restored *relative to your current working directory*. This means that if you backed up the `/var/www` directory tree using tar and now want to restore the files to `/var/www`, you must first make the root directory (`/`) your current working directory using the `cd` command. If, for example, you try to restore the backup while `/home/you` is your current working directory, the restored files will end up in `/home/you/var/www`.

## **Restoring tar Backups Examples**

Using what you've just learned about the tar command, let's step through a few restoration examples to illustrate.

To restore all the files on the magnetic tape in the first SCSI tape drive, listing each file as it is restored, use the following command:

```
tar -x -v -f /dev/st0
```

To restore only the files from the `/var/www` tree stored on the magnetic tape in the second IDE tape drive, listing each file as it is restored, use the following command:

```
tar -x -v -f /dev/ht1 "var/www/*"
```

To silently (without listing) restore only the plaintext (`.txt`) files from the `/home/you` directory stored on the magnetic tape in the second SCSI tape drive, use the following command:

```
tar -x -f /dev/st1 "home/you/*.txt"
```

Silent backups or restores of this kind are often useful when writing scripts because you often want to keep output from shell scripts to a minimum.

To silently restore all the files from the tar backup file called backup-oct52002.tar stored on the removable disk mounted on the /mnt/opticaldisk directory, use the following command:

```
tar -x -f /mnt/opticaldisk/backup-oct52002.tar
```

Using tar's backup and restore capabilities, you can preserve any file on your system that you want to save and restore it later if something should happen to it.

## By the Way

### **Sometimes tar Can Take a While**

If you are restoring only one or two particular files from a large backup, you might find that the tar command takes some time to complete. This is because tar must read through every file in a backup, regardless of whether you chose to restore every file.

## Testing and Listing Backups

Sometimes you want to verify the integrity of a magnetic tape, to make sure that the files on it can still be restored. This can be accomplished by calling tar using the -t option:

```
tar -t -f source
```

Replace *source* with the name of the device containing the magnetic tape or the name of the tar file that you want to test. If there are any errors in the backup (meaning that some of the files stored in it can't be restored), an error message is displayed. If tar reads the entire tape or the entire backup file and then exits silently, the backup is problem free.

To create an index of an existing backup tape or file, save the output of the tar command to a file.

For example, to save a list of the contents of the tape in the first SCSI tape drive to the file tape1contents.txt, use the following command:

```
tar -t -f /dev/st0 > tape1contents.txt
```

If, while testing a backup, tar reports errors, you should throw the media away immediately and begin backing up to a new tape or disk because tar errors usually indicate aging or failing magnetic media.

**Magnetic Media Is Not Archive Material!**

Although media verification does have its place, you shouldn't use it as a way to store information on magnetic media for **archival** (long-term preservation) purposes. Magnetic media of all kinds should be considered useful only for short-term backup purposes, because it will gradually degrade over time.

**Watch  
Out!****Automating tar Backups**

One of the biggest advantages of tar's command-line nature is the fact that it can easily be used in scripts or called using the cron service. This makes automating a single backup or a series of backups very easy to do—use your favorite text editor to create shell scripts that use the tar command as outlined in previous sections, and then call those shell scripts using cron.

**More on cron and Shell Scripting**

The cron service, which is used to schedule tasks to be carried out repeatedly at specific intervals, is discussed in “Using cron to Manage Periodic Jobs” in Hour 18. Shell scripting is discussed in Hour 9, “Harnessing the Power of the Shell.”

**Did you  
Know?**

Let's step through a detailed example for illustration purposes. Suppose that your computer system has two tape drives in it: one SCSI tape drive and one IDE tape drive. You are the system administrator and are responsible for backups, so you create the following backup policy:

- ▶ Every morning at 2:30 a.m., you back up the entire /home directory tree, which contains all your users' files, to the tape in the SCSI tape drive, verifying the contents of the tape afterward and saving any error messages displayed during verification in a file called /var/log/NightlyErrors.txt.
- ▶ Once a week at 5:00 p.m. on Sunday afternoon, you back up the contents of the /var/www tree to the tape in the IDE tape drive, verifying the contents of the tape afterward and saving any error messages displayed during verification in a file called /var/log/WeeklyErrors.txt.

While logged in as root, using vi (or emacs, if you prefer) you create a script called system-backup, shown in Listing 24.1; then you copy it to ~/bin and mark it as executable.

**LISTING 24.1** The system-backup Script Created by You As Administrator

---

```
#!/bin/sh

if [ "$1" = nightly ]; then
    tar -c -f /dev/st0 /home
    tar -t -f /dev/st0 2> /var/log/NightlyErrors.txt
fi

if [ "$1" = weekly ]; then
    tar -c -f /dev/ht0 /var/www
    tar -t -f /dev/ht0 2> /var/log/WeeklyErrors.txt
fi
```

---

When called with the `nightly` argument, the `system-backup` script shown in Listing 24.1 backs up the `/home` directory tree to tape drive `/dev/st0`, and then tests the archive for integrity, making a log file in the process. When called with the `weekly` argument, it backs up the `/var/www` directory tree to tape drive `/dev/ht0`, and then tests that archive, again making a log file in the process.

After you have created the script, you issue the `crontab -e` command to edit the root user's list of periodic jobs. In the special cron control file, you enter the following lines:

```
30 2 * * * ~/bin/system-backup nightly
0 17 * * * ~/bin/system-backup weekly
```

After entering these lines, you save and exit. Your backup regimen is now in place; you need to remember only to load or switch tapes as necessary. Linux, cron, and tar take care of the rest, and any errors encountered are saved as `/var/log/backup.daily` and `/var/log/backup.weekly`. Remember to check these logs often to make sure that your backups are being completed without media errors!

Your own backup automation techniques using cron, shell scripts, and tar can of course be much more complex and nuanced than these; you are limited only by your imagination and your ability to master shell scripting.

## Dealing with Catastrophic Failures

Most anyone who has worked with computers for any length of time knows that sometimes our worst fears come true—a computer system suffers a failure of some kind, which prevents it from even starting properly any longer.

Although Linux is a very stable operating system, if you use Linux long enough, you are still likely to encounter a situation at some point in which Linux is unable to start properly, even though your computer can at least be powered on and your hard drive appears to be functioning.

Red Hat has provided a special tool called `rescue` that can be used to try to salvage some of your data in situations like this.

## Starting `rescue`

To start the `rescue` tool, you insert your Fedora Install CD-ROM and allow it to boot your system. At the boot prompt at the Fedora title screen, type the phrase `linux rescue`.

### For Users Without Bootable CD-ROM Drives

If your computer doesn't have bootable CD-ROM capability, you need to use the installation floppy disks that you created near the end of Hour 1, "Preparing to Install Fedora."

**Did you  
know?**

You're asked whether you want to test your CD-ROM media; unless you have some reason to suspect that your media is bad, choose the Skip option by pressing your Tab key until Skip is highlighted, as shown in Figure 24.1, and then press Enter.

**FIGURE 24.1**

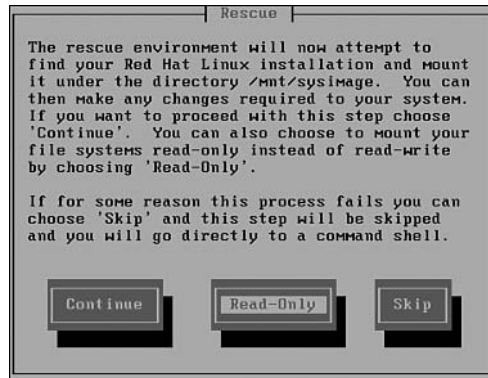
Skip the media test unless you have some reason to suspect that your Fedora media is bad.

Next, you'll be asked to select a language and keyboard; press Enter to accept the default selections (English, US)—because we aren't installing but are instead intending to use the rescue mode, the language and keyboard selections don't matter. A few moments later, you see the Red Hat Linux Rescue dialog shown in Figure 24.2.

**FIGURE 24.2**

The Rescue dialog offers to try to find your Linux installation. Select the Read-Only option and press Enter.

The dialog offers to have rescue try to find and mount the file systems that make up your Linux installation. Use the Tab key here to select the Read-Only option and then press Enter, thereby allowing rescue to try to access your data while ensuring that it won't be damaged any further. When rescue has found your Linux file system, it displays a message telling you that the file system has been mounted on `/mnt/sysimage`.

Press Enter to go to a Linux command prompt, where you are able to try to salvage your data, a process you explore in the next section.

### **By the Way**

#### **When Nothing Is Found by rescue**

If instead you receive a message saying that rescue was unable to find or unable to mount your Linux file system, there is little more that you can do to salvage any current data stored in your Linux file system.

Simply reset your system (starting with the install CD), and re-install Linux. Then restore data from whatever backups you do have using the instructions earlier in this hour.

## **Attempting File System Repairs**

If rescue is able to find and mount your Linux file system, you can try to use a technique that often restores nonbooting Linux systems to full functionality—the file system check. The `e2fsck` command can be used to thoroughly check your Linux file system for structural problems and attempt to repair them.

To use `e2fsck` in rescue, you call it with the `-f` option (to force a full file system check) and supply the name of the device you want to check as an argument. There is, however, one catch—`e2fsck` must never be run on mounted file systems. Therefore, to test your file systems using `e2fsck` in rescue, follow the following steps.

### More on Using Pipes at the Command Line

You learned about data pipes and the `grep` command in Hour 5, “Making the Console Work for You.”

**By the  
Way**

First, enter the `mount` command without arguments to list the mounted file systems; pipe the output of `mount` to the `grep` command and search for the text `sysimage`. This gives you a list of the devices that make your Linux file system because, as `rescue` told you, all of your Linux file system is mounted under `/mnt/sysimage`.

```
~/bin/sh-2.05b# mount | grep sysimage
/dev/sda2 on /mnt/sysimage type ext3 (ro)
/dev/sda1 on /mnt/sysimage/boot type ext3 (ro)
none on /mnt/sysimage/dev/pts type devpts (ro)
none on /mnt/sysimage/proc type proc (ro)
~/bin/sh-2.05b#
```

Ignore lines that begin with `none`; these are virtual file systems and no real devices are connected to them. In this case, the Linux file system is stored on two devices, `/dev/sda1` and `/dev/sda2`. Before using the `e2fsck` utility, all these file systems must be unmounted. To do this, issue the `umount` for each file system in the list, beginning at the bottom and moving upward:

```
~/bin/sh-2.05b# umount /mnt/sysimage/proc
~/bin/sh-2.05b# umount /mnt/sysimage/dev/pts
~/bin/sh-2.05b# umount /mnt/sysimage/boot
~/bin/sh-2.05b# umount /mnt/sysimage
~/bin/sh-2.05b#
```

Your Linux file system has now been unmounted and you can proceed to check each device by using the `e2fsck` command, supplying the `-f` option followed by the device name for the device you want to check each time through. For example, to start with `/dev/sda1`, this user enters

```
~/bin/sh-2.05b# e2fsck -f /dev/sda1
e2fsck 1.27 (8-Mar-2002)
Pass 1: Checking inodes, blocks and sizes
[... ]
/: 76751/434592 files (0.2% non-contiguous), 346776/867510 blocks
~/bin/sh-2.05b#
```

The output `e2fsck` produces varies depending on the type and number of problems (if any) that `e2fsck` finds on the device. If you are asked any questions by `e2fsck`, press Enter to accept the default choice. The guts of the Linux file system are beyond the scope of a book like this one and perhaps more importantly, choices *other than* the default choice are almost *never* the correct choice for the best chance at full repair. When `e2fsck` finishes checking a device, it prints a

brief, somewhat cryptic summary of the number of files, noncontiguous files, and used blocks on the system.

After you check all your devices, enter `exit` at the command prompt to exit `rescue` and reboot your system. If you are now able to boot normally into Fedora, your problem has been solved.

## Salvaging Files

If you are able to start rescue mode, it is able to find your Linux file system, you are able to run file system checks using `e2fsck`, and yet your system *still* doesn't start normally, there is likely nothing left to do but try to save any current files in your Linux file system before reinstalling Fedora. Although a Linux expert might still have been able to repair the system, more advanced types of repairs are beyond the scope of a book like this one and beyond the reach of Linux beginners.

Restart Fedora's rescue in the same way you did before. After your file systems have been mounted on `/mnt/sysimage` again, you can proceed to use the backup techniques described in "Backing Up and Restoring Your Data" earlier in this hour to save any current files you might want to save from your file system tree—commands such as `mount`, `cp`, and `tar` are all available to you in rescue. Remember, however, to adjust for the fact that your file system is now mounted on `/mnt/sysimage`. For example, to back up what is normally your `/home` tree to a SCSI tape drive using the `tar` command, you would now have to enter the following:

```
tar -c -f /dev/st0 /mnt/sysimage/home
```

After you save the files you want to save from your Linux file system, exit rescue mode, reinstall Linux following the directions in Part I, and then restore your important data from the backups you've just made.

## Recognizing Other Critical Problems

Sometimes it's obvious that you need to go into "emergency mode" and try to preserve your data and rescue your system—for example, if you suffer a complete hard drive failure or if you are unable to boot Linux at all. There are, however, two times when it is desirable to preemptively take drastic action to save your system even though your system still appears to be mostly functional:

- ▶ Situations in which your hard drive is displaying symptoms of file system corruption or approaching failure
- ▶ Situations in which you can determine that your Linux system might have fallen victim to network hacking or trojan-horse or worm programs

Left unchecked, either of these situations can lead to eventual unexpected downtime, data loss, or even data theft. The following sections detail how to spot these types of situations and what to do should they occur.

## Recognizing File System Trouble

**File system corruption** occurs when the organization of the data on your hard drive is unexpectedly damaged, thereby causing Linux to begin to lose track of where some files begin or end, or of which files contain what data. After your file system becomes corrupt, continued access to the disk usually *increases* the spread of file system corruption, thereby endangering and potentially damaging still more files with every passing minute.

There are a few telltale signs that indicate that you are likely beginning to experience file system corruption:

- ▶ You begin to encounter files that contain **garbage**, a mishmash of nonsensical data that doesn't represent the content that you were expecting a file to have—the content that you remember actually *storing* in the file in the first place.
- ▶ You begin to encounter directory problems—filenames containing garbage, spontaneously appearing or disappearing files, files or directories that can't be removed or edited even when permissions would seem to indicate that such things should be possible.
- ▶ You find files that, when accessed, seem to crash your computer system or the program you're using every time, without fail, in the same way.
- ▶ You begin to lose files or directories entirely, even though you have not deleted them: They're just suddenly gone.

If you believe that you are experiencing file system corruption, follow the steps earlier in this hour in the “Dealing with Catastrophic Failures” section to start the rescue tool and perform checks on your file systems using `e2fsck`; this should repair the corruption that has occurred on your file system and make it safe for use again—though any data that was corrupted has been lost forever.

If `e2fsck` is unable to find any problems in your Linux file systems, whatever symptoms you are experiencing are not due to file system corruption. In some cases, they might be due to malicious activity (we'll deal with this topic in the next section); in other cases, they might simply represent an aspect of the normal functioning of the Linux operating system that is unfamiliar to you.

**Watch  
Out!****Data Corruption Is Usually a Warning of Things to Come!**

If you are experiencing repeated bouts of file system corruption, you find that your system often hangs with the hard drive activity light on, or you begin to find log entries that refer to I/O errors or missing sectors on one of the devices used by your Linux file system, you are likely going to experience a catastrophic hard drive failure in the near future.

You should back up your data immediately and replace your hard drive to avoid unexpected downtime and/or data loss!

**Recognizing Malicious Network Activity**

There is one other type of critical problem that some unfortunate Linux users no doubt experience—particularly those who are connected to busy networks or directly to the Internet. Linux systems are often targeted by hackers or other types of malicious network users. This is because most Linux systems on networks are not just PCs, but are typically servers—configured to accept incoming requests while providing important services to many users.

In general, Linux should be very good at repelling attacks, especially if you have properly configured your firewall as described in Hour 20, “Security Basics.” However, from time to time it is inevitable that some attacks are successful. Recognizing the symptoms of having been successfully attacked can help you avoid extensive amounts of data loss or unwilling participation in Internet crimes. So long as your Linux system is connected to a network, you should stay vigilant in watching for all of the following:

- ▶ Newly appearing SUID/SGID files, which indicate that someone is trying to access or has already accessed root-level functionality on your system. For more information on SUID/SGID special permissions, refer to “Understanding Special Permissions” in Hour 20.
- ▶ The appearance of new accounts in the `/etc/passwd` file or new groups in the `/etc/group` file that you did not create.
- ▶ System log records of users remotely logging in using accounts that don’t seem to exist or that you did not create.
- ▶ Unexplained heavy network traffic that doesn’t appear to be connected to any service you’re running, or unfamiliar processes in the output of the `ps` command that always eventually return even after you kill them repeatedly.
- ▶ Any of the previously mentioned issues combined with symptoms of file system corruption—disappearing files, undeletable files, or unreadable files or directories in spite of correct permissions, and so on.

If you find yourself experiencing any of these symptoms, it is likely that your system has been compromised. Unfortunately, this counts as a catastrophic failure. When a computer system is compromised by a malicious network user, he usually replaces many of the operating system components with modified components, which allow them to steal your data, use your computer in attacks on other computers, or other unwanted behavior.

If you think your system has been compromised, you should *immediately* shut down your computer system to prevent further unknown malicious activity. Boot into rescue as described in “Dealing with Catastrophic Failures” earlier in this hour. Save your important data files *only* (no programs or applications; they might have been replaced by dupes) using the techniques described in “Backing Up and Restoring Your Data” earlier in this hour. Then reinstall Fedora from scratch as described in Part I and restore your data from the backups you made.

After your Linux system is running again, review Hour 20 and implement the techniques described there. Afterward, contact Red Hat about the availability of updates to the version of Fedora you’re using.

## Summary

This hour, you gained the final set of administrative tools and skills needed for you to become a safe and happy longtime Linux user. Specifically, you learned the following:

- ▶ How to back up and restore your important data files using removable disk media and simple copying
- ▶ How to back up and restore your important data files to magnetic tape or to special backup files using the `tar` command
- ▶ How to try to rescue a system that has experienced a catastrophic failure of some sort and no longer boots correctly
- ▶ How to salvage files from a broken system if you are unable to rescue it
- ▶ How to recognize other situations in which data salvage and subsequent reinstallation and restoration might be apropos, including situations caused by file system corruption and malicious network activity

Congratulations! You’ve survived all 24 hours. You’ve learned how to install and configure Linux to work on your computer system, you’ve mastered a basic set of

applications and techniques at the Linux command line, you've learned how to make efficient use of Linux desktop applications, and you've learned how to perform most basic administration tasks in Linux.

Although you might not feel like a guru yet, keep working at it and you will eventually become one. Experiment, read manual pages, and consult the documentation at <http://www.tldp.org> often. In time, you will find that you can make Linux work for you on your terms, efficiently and reliably.

When you are ready to become a guru, consider consulting the *Red Hat Linux Unleashed* series of books, also by Sams. The information in this series applies to all Red Hat Linux operating systems, including Fedora Core and Red Hat Enterprise Linux.

## Q&A

**Q** *I have a magnetic tape device, but it isn't connected to a SCSI controller or an IDE controller. How can I access it?*

**A** Although Linux does include drivers for many older tape devices, there are so many of them—and they behave in so many different ways—that use of such devices in Linux is best left to the pros. Consider upgrading to an industry-standard SCSI or IDE streamer instead; the newer drives are much more reliable, and using them with Linux and the `tar` command is relatively easy.

**Q** *Can I back up my entire system, rather than just my data files, using `tar`?*

**A** Yes; you can back up every directory tree but `/proc` using the `tar` command. Restoring from a systemwide backup of this sort is a matter of booting `restore`, using `parted` and `mount` (both of which you've learned about) to create and mount a new file system, and then streaming the data back on to the hard drive with `tar`. Beware, however—if you have experienced hacking activity, any compromised files might also be restored in such an operation. It is usually therefore a better idea to back up data files only.

**Q** *I have experienced file system corruption several times, but each time, `rescue` and `e2fsck` are able to repair the problem. Why should I buy a new hard drive?*

**A** Because repeated bouts of file system corruption indicate that your hard drive is losing data that has been stored there. Aside from the fact that some of your data is disappearing forever, it is very likely that a hard drive that is losing data will fail completely in short order.

## Workshop

The Workshop is designed to help you anticipate possible questions, review what you've learned, and begin learning how to put your knowledge into practice.

### Quiz

1. What command would you use to back up the `/var/www`, `/var/logs`, and `/home` directory trees to the only IDE tape drive on a Linux computer system?
2. How do you start the Fedora rescue tool?
3. What command is used to perform file system checks of the Linux `ext2` and `ext3` file systems?
4. Finding garbage in your files is a symptom of what type of critical problem?

## Answers

1. `tar -c -f /dev/ht0 /var/www /var/logs /home`
2. Boot from your install media (floppy or CD-ROM) and enter the text `linux rescue` at the `boot:` prompt
3. `e2fsck`
4. File system corruption

## Activities

1. Design and implement a backup regimen for your data—either an automatic one using shell scripts and `cron` or simply a manual one that you decide to abide by faithfully.
2. Try booting into the rescue tool just to test it out and become familiar with the process.
3. Use the `tar` command to store a few files of your choosing in a backup file, and then restore them to another directory.

# **PART V**

# **Appendix**

**APPENDIX A** Installer Troubleshooting

**573**

## APPENDIX A

# Installer Troubleshooting

In general, the Fedora installer is a reasonably foolproof tool, which does a good job of installing Linux. However, to enjoy the benefits it provides, you must first be able to start it. This appendix deals with two subjects related to the Fedora installer:

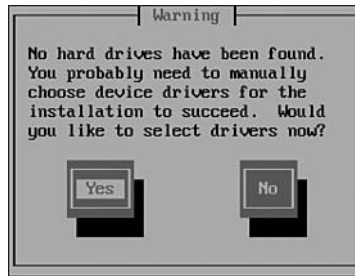
- ▶ The installer's failure to find hard drive or CD-ROM drive devices to install to or from, respectively
- ▶ The use of the text-based installer when your graphics hardware isn't supported by the default installer

## Loading Modules at Install Time

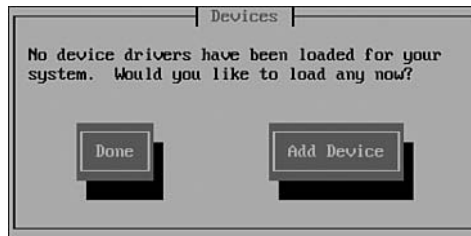
In some cases—most notably when either your hard drive or CD-ROM drive is connected to your computer via a SCSI controller—Fedora cannot start the installer right away because either it isn't able to find your CD-ROM drive or it isn't able to find your hard drive. This occurs because none of the drivers in the installer's default driver list is able to communicate with your hardware. When this occurs, the installer asks about the nature of your hardware and then asks you to select a driver, as shown in Figures A.1 through A.3.

**FIGURE A.1**

The installer can't find a hard drive.

**FIGURE A.2**

The installer asks if you would like to load drivers manually.

**FIGURE A.3**

The installer asks you to choose the driver for the controller to which your hard drive is connected.

When you are given a list of driver modules, scroll up and down through the list until the one that matches your hardware is highlighted; then press Tab until the word OK is highlighted and the driver will be loaded.

Generally, if you can't find the module in a list, you can press your F2 key to search from an additional list of modules. After you press F2, a message box appears, asking you to insert the driver floppy disk you learned to make in Hour 1, "Preparing to Install Fedora"; insert the disk and press Enter. An alternate list of drivers will be displayed.

After you select the correct driver, the Fedora installer finds your hardware and the installation process proceeds as outlined in Hour 2, "Installing Fedora."

## Last Resort: Module Parameters

If a module fails to load, you do not get an error message, but the installer asks again how to locate the missing piece of hardware and continues to offer you the same list of drivers. If you are sure about the type of hardware you possess and yet your driver is failing to load, you might need to supply extra information to the driver to get it to load correctly. Unfortunately, the list of values needed by each driver can be found only in the source code of the Linux kernel itself or from the driver's author (or manufacturer). The source code of the Linux kernel can be downloaded from the anonymous FTP site `ftp.kernel.org`. Because navigating the Linux kernel source requires some experience in dealing with programming in the C language, module parameters are best used by experienced users or those with previous Linux experience.

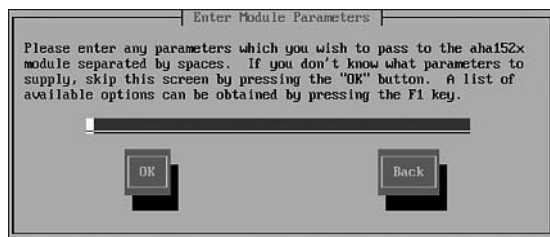
To supply parameters to a module, use the Tab key to highlight the Specify Optional Module Parameters option and then press the spacebar to select it; an asterisk appears in the selection box, as shown in Figure A.4.

**FIGURE A.4**

If the driver doesn't load the first time, try again, but choose to specify module parameters.

When you attempt to load a driver after selecting that you want to specify module parameters, the Enter Module Parameters screen is displayed before the driver is loaded; in this screen, you can enter various types of configuration data, as shown in Figure A.5.

**FIGURE A.5**

You can configure the device driver in the Enter Module Parameters screen if you are familiar with your hardware.

The set of options that can be configured varies from device to device, but generally some indication is provided for how to proceed, although it might at first seem obtuse. The format of the Enter Module Parameters screen is a list of input lines, each of which supports a specific type of option. For example, in Figure A.4, there are two main datapoints that can be configured for the controller in question. In this case, the correct action is to tab to the field beginning with `aha152x=` and finish the line with the input/output base address (`ioport`), interrupt request line (`irq`), and host adapter's SCSI ID (`host scsiid`) in the supplied format—separated by commas:

```
aha152x=0x340,11,7
```

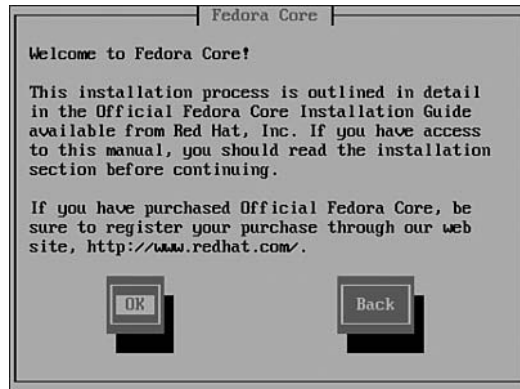
In some cases, the module's request for information is more explicit—a module might ask only for an IRQ, a base address, or a revision level for your hardware. If in doubt, feel free to experiment with values in order to try to get your hardware working. Obviously, you must be reasonably familiar with PC hardware in general, with your own hardware in particular, and with the conventions in use in Linux and the C programming language to be able to configure module parameters effectively during the install process. Regrettably, every driver is different, so the information you must provide and the format in which it should be provided varies from driver to driver (and from manufacturer to manufacturer, if you have manufacturer-supplied driver disks for Fedora or for Red Hat Enterprise Linux). Try to follow the visual cues and supplied values for each driver as guidelines. In the end, it is nearly always easier for inexperienced users to replace an undetected hardware item than to try to load a driver manually in this fashion.

## Using the Text Mode Installer

Some computers are not capable of running the standard Fedora installer that uses graphics and your mouse. When this is true, one of two things happens:

- ▶ The Fedora installer detects that your computer is not compatible with its graphics mode and the text mode installer starts instead, automatically.
- ▶ Your computer crashes, displays the installer screens incorrectly, or otherwise prevents you through abnormal circumstances from completing the install process as it is shown in Hour 2.

If the latter is true in your case, you need to force the text mode installer to start preemptively so that the graphical installer is never started. To do this, boot from your Fedora install media and enter the phrase **linux text** at the boot: prompt. This causes the Fedora installer to bypass the graphics mode entirely and begin the text mode installer after the media check, shown in Figure A.6.

**FIGURE A.6**

The text mode installer doesn't use graphics and doesn't use your mouse; it relies on your keyboard exclusively.

Fortunately, the text mode installer functions almost identically to the default installer discussed in Hour 2. The program flow and offered choices and options are the same; only the appearance is different. You should therefore be able to navigate the text mode installer using Hour 2 as a guide, provided that you keep the following in mind:

- ▶ Highlighted text (red letters on gray background) serves the same purpose as the mouse in the default installer; any highlighted text is currently being “pointed at.”
- ▶ The Enter key serves the same purpose as your mouse button would in the default installer; pressing the Enter key chooses the currently highlighted (pointed at) option.
- ▶ Pressing the Tab key repeatedly is like moving the mouse—each time you press the Tab key, it moves the highlight to the next choice on the screen. When offered a choice, press Tab until the highlight points to the option you want to select; then press your Enter key to select it.
- ▶ When using the text mode installer, you are not asked for a default display resolution and color depth until you boot Linux for the first time, just before the graphical login described in Hour 3, “Booting, Logging In, and Configuring,” is displayed. This contrasts with the normal install process, in which resolution and color depth are configured as a part of the regular install process.

The fact that you are forced to use the text mode indicates a greater chance that Fedora is not compatible with your display hardware. You might find that after you finish the text mode installer, Fedora's graphical mode doesn't work when you boot your system. If this is the case, you might want to consider upgrading your graphics hardware to be compatible with Fedora. After you have done so, I hope you'll attempt to install Fedora again!

# Index

## Symbols

-h option (commands), 149-150  
-help option (commands),  
149-150  
/begin command, 158  
/bin directory, 98  
/end command, 158  
/etc/fstab file, 444-445  
/etc/services file, 479  
/etc/shells file, 488  
/usr/share/doc directory tree,  
146-149

## A

About information screen,  
341-342  
About to Install screen (Fedora  
installer), 55  
access control, 416  
accessibility options, 368  
accessing desktop files, 392  
accounts  
adding, 446  
configuring, 51-52  
creating, 64-65, 468-469  
deleting, 446-447, 469

root account vulnerabilities,  
484-486  
Windows file service  
accounts, 530  
active application, 243-244  
Activity Panel button (Fedora  
installer), 30  
Add a New Print Queue dialog  
box, 69  
Add and Remove Software tool,  
494-498  
Add NFS Share dialog box, 516  
Add Partition dialog box, 40-41  
adding  
accounts, 446  
groups, 447, 469  
NFS shares, 516-518  
users, 446, 468-469  
Additional CDs screen, 65-66  
Address Data Source AutoPilot  
dialog box, 282  
adduser command, 446  
adjusting process priority,  
431-432, 459  
Advanced Micro Devices (AMD)  
processors, 10  
aligning text, 286  
AMD processors, 10  
anacron, 449

anonymous FTP, 549

Apache Configuration tool, 542-543

Apache Web server

- configuring, 538-539, 543, 546
- firewalls, 539
- home directory Web sites, 540-542
- installing, 536-537
- restarting, 541
- security, 543-546
- using, 539-540

\appendix command, 164

application launchers, 237-240, 506-508

applications

- active application, 243-244
- help, 339-345
- launching
  - OpenOffice 6, 280-281
  - terminal application, 389-390
- menus, 243
- OpenOffice 6, 279-280
- switching between, 132-134, 245
- Windows applications, 14

applying themes, 361-363

apropos command, 143-144

attachments in email messages, 326-330

author information, 162

AUTHORS file, 147

automatic logout, 487-488

automating backups, 559-560

## B

Back button (Fedora installer), 30

Background dialog box, 376-379

Background Preferences dialog box, 364

backup media

- CD-R drives, 552
- DVD-R drives, 552
- removable disk drives, 552-556
- tape drives, 552

backups

- automating, 559-560
- listing, 558
- restoring, 556-558
- testing, 558

bash (Bourne-Again SHell), 84

basic input/output system. *See* BIOS

bc command, 171-172

begin command, 158

\begin command, 166

bg command, 134-135

binary calculator, 171-173

BIOS (basic input/output system), 10

bookmarks

- Lynx Web browser, 186
- Mozilla Web browser, 314

boot disk, 56

boot loaders

- configuring, 44-45
- GRUB, 46
- LILO, 46

boot partitions, 40-41

boot process, 14, 56, 61-63

borders (windows), 376

Bourne Shell (sh), 84

Bourne-Again SHell (bash), 84

Browse Icons dialog box, 507

## browser

- Lynx, 182-186
- Mozilla, 309-317
- screen area, 312

## BUGS file, 147

## buttons

- Activity Panel, 30
- Back, 30
- Next, 30
- Release Notes, 30

## C

### Calc (OpenOffice)

- functionality, 280
- starting, 293
- uses, 293
- using, 294

### calculations

- binary calculator, 171-173
- expr command, 210-211
- variables, 172
- xcalc, 396

### capacity

- hard drives, 10-11
- memory, 8-9

### case-sensitivity of commands, 88

### cd command, 91

### CD-R drives, 552

### Change Priority dialog box, 459

### CHANGES file, 147

### changing

- directories, 91
- file ownership, 480-482
- file permissions, 542
- group membership, 448
- passwords, 368
- permissions, 105-107, 267-269

- `\chapter` command, 164
- checking services, 437
- child directory, 95
- `chkconfig` command, 435-437
- `chmod` command, 105-107
- choosing modems, 11
- `chown` command, 480-482
- circular dependencies, 505
- clock
  - GNOME, 237, 239
  - `xclock`, 396
- closing windows, 242
- Codeweavers.com Web site, 14
- color-coding the file system, 88
- colors
  - screen display, 374-375
  - windows, 374-375
- Colors dialog box, 374-375
- command substitution, 130-131
- command-line
  - NFS configuration, 519-520
  - NFS start-up, 520
  - printing from, 153-155
  - terminal application, 387-392
- command-line shells, 84-85
- command-line tools
  - emacs editor, 112, 116-121
  - info pages, 144-146
  - manual pages, 139-144
  - vi editor, 112-116
- commands
  - `adduser`, 446
  - `\appendix`, 164
  - `apropos`, 143-144
  - `bc`, 171-172
  - `begin`, 158
  - `\begin`, 166
  - `bg`, 134-135
  - bin directory, 98
  - case-sensitivity, 88
  - `cd`, 91
  - `\chapter`, 164
  - `chkconfig`, 435-437
  - `chmod`, 105-107
  - `chown`, 480-482
  - `cp`, 92, 553-554
  - customizing, 130-131
  - `df`, 443
  - `dvips`, 161
  - `e2fsck`, 562-565
  - `echo`, 210
  - `emacs`, 117, 146
  - `\emph`, 166
  - `end`, 158
  - `\end`, 166
  - `expr`, 210-211
  - `fg`, 133
  - `find`, 125, 148
  - `\footnote`, 166
  - `gpasswd`, 447-448, 485
  - `grep`, 128-129, 148, 174-175
  - `groupadd`, 447
  - `groupdel`, 447
  - `head`, 211
  - `help`, 149-150
  - `info`, 144-146
  - `init`, 435
  - `jobs`, 133
  - `kill`, 135, 432-433
  - `killall`, 433
  - `latex`, 160-161
  - LaTeX, 157
  - linking, 129-130
  - `locate`, 126-127
  - `lpq`, 154-155
  - `lpr`, 154
  - `lprm`, 155
  - `ls`, 88-89, 100-101
  - `\maketitle`, 162
  - `man`, 140-143
  - `mkdir`, 92
  - `mount`, 442-443, 553
  - `mv`, 92, 96
  - `newgrp`, 448
  - `\newline`, 163
  - `nohup`, 135, 392
  - `\part`, 164
  - parted, 440-441
  - `pdflatex`, 161
  - pipes, 129-130
  - `ps`, 429-431
  - `pwd`, 90-91
  - `renice`, 431-432
  - `rm`, 96-97
  - `rmdir`, 96-97
  - `rpm`, 501-505
  - `\section`, 164
  - `sed`, 211-213
  - service, 438
  - shell scripts
    - additional resources, 228
    - conditional statements, 221-228
    - creating, 218
    - `echo` command, 210
    - environment variables, 217
    - processing command-line arguments, 218-220
    - saving, 220-221
    - testing, 223-228
    - uses, 210
    - variable substitution, 213-216
    - variables, 213-216
  - shutdown, 451-452
  - `sort`, 175-176
  - `su`, 428, 485-486
  - `\subsection`, 164
  - `\subsubsection`, 164
  - `tail`, 211
  - `\tableofcontents` command, 164

- tar, 554-560
  - telnet, 418
  - touch, 90
  - umount, 444
  - userdel, 446
  - /usr/share/doc directory tree, 146-148
  - vi, 112
  - whatis, 144
  - xargs, 148
  - xhost, 413, 415-416
  - xmessage, 397-401
  - composing email messages, 323**
  - conditional statements**
    - for, do, 228
    - if, then, 228
    - shell scripts, 221-228
  - configuring**
    - Apache Web server, 538-539, 543, 546
    - DNS information, 466-467
    - Fedora
      - accounts, 51-52
      - additional language support, 49
      - boot loaders, 44-45
      - firewalls, 48-49
      - installer language, 31
      - keyboards, 31
      - monitors, 33
      - mouse, 31-33
      - network configuration, 46-47
      - package group selection, 52, 54
      - time zones, 50
    - firewalls, 476-479
    - Internet service, 69, 72-75
    - Network File System (NFS), 514-516, 519-520
    - network interfaces, 463-464
    - printers, 69-72
    - Samba, 525-528
    - taskbar, 381-384
    - vsftpd server, 547
  - consoles**
    - defined, 82
    - login, 83
    - sessions (virtual consoles), 82-83
    - switching between consoles, 83
  - context drag and drop, 274**
  - context menus, 261-262**
  - Control Center**
    - GNOME, 357-358
    - KDE, 369
  - cookies, 184-186**
  - copying**
    - files, 92, 264
    - formulas, 303-304
  - COPYING file, 147**
  - corrupted file system, 565-566**
  - cp command, 92, 553-554**
  - CPU speed/requirements, 10, 12**
  - Create Launcher dialog box, 506-507**
  - Create New Group dialog box, 469**
  - Create New User dialog box, 468**
  - creating**
    - accounts, 468-469
    - directories, 92, 269-270
    - file systems, 439-441
    - files, 90, 112-113, 116-117, 253-254
    - keyboard shortcuts, 368
    - LaTeX documents, 158-160, 168-170
    - lists, 174
    - print jobs, 154
    - shell scripts, 218
    - symbolic links, 266
  - cron processes, 448-451**
  - cron service, 559**
  - Crossover Office, 14**
  - current working directory, 90-91**
  - cursor appearance options, 359**
  - Custom installation, 34**
  - customizing commands, 130-131**
  - cutting files, 264**
- ## D
- databases (plain-text), 174-176**
  - date, 63-64**
  - Date and Time screen, 63**
  - defragmenting partitions, 15**
  - deleting**
    - accounts, 446-447, 469
    - directories, 96-97, 267, 273
    - email messages, 330-331
    - files, 96-97, 267, 273
    - groups, 447, 469
    - partitions, 38-39
    - shells, 488
    - users, 446-447, 469
  - dequeueing print jobs, 155**
  - desktop environment. See GNOME; KDE; TWM**
  - desktop files, 392**
  - desktop wallpaper, 364-365, 376-379**
  - destructive partitioning, 21-23**
  - Device Is Busy error, 444**
  - devices**
    - /etc/fstab file, 444-445
    - formatting, 472-473
    - manual pages, 142
    - reformatting, 472-473
  - df command, 443**
  - dial-up Internet service. See Internet service**

**dialog boxes**

- Add a New Print Queue, 69
- Add NFS Share, 516
- Add Partition, 40-41
- Address Data Source
  - AutoPilot, 282
- Background, 376-379
- Background Preferences, 364
- Browse Icons, 507
- Change Priority, 459
- Colors, 374-375
- Create Launcher, 506-507
- Create New Group, 469
- Create New User, 468
- Directory Options, 544-546
- Ethernet Device, 465
- Group Properties, 470
- IP Settings, 74
- Mouse Configuration, 370-372
- Mouse Preferences, 358-361
- Network Configuration, 74, 464
- Open, 291-292
- Page Style, 289
- Print, 292-293
- Printer Model, 71
- Queue Name, 69
- Rescue, 561
- Screen Resolution
  - Preferences, 367-368
- Screensaver, 379-380
- Screensaver Preferences, 365-366
- Select Executable, 508
- Size and Orientation, 380-381
- Style, 372-374
- Theme Details, 362-363
- Theme Preferences, 361-362
- Window Decoration, 376

**directories**

- /bin directory, 98
- changing, 91
- child directory, 95
- creating, 92, 269-270
- current working directory, 90-91
- defined, 87
- deleting, 96-97, 267, 273
- displaying, 88-89
- home directory, 89-90
- icons, 270-271
- listing, 88-89
- long file listings, 100-101
- mountpoint, 442
- ownership, 101-105
- parent directory, 95
- permissions, 99-100, 102-107, 267-269
- relative paths, 92-96
- renaming, 266-267
- root directory, 87
- /usr/share/doc directory tree, 146-149

**Directory Options dialog box, 544-546****disabling**

- access control, 416
- firewalls, 476
- FTP, 547
- keyboard bell, 368
- network interfaces, 467
- pop-up windows, 316
- services, 437, 462
- sound, 368

**disk drives. See hard drives****Disk Druid utility**

- boot partitions, creating, 40-41
- device list, 38
- empty partitions, 38-39
- free space, 39-40

- partition list, 37-38, 43-44
- partition mountpoints, 42-43
- root partitions, 41-42
- swap partitions, 41

**DISPLAY environment variable, 413, 417-419****display screen**

- colors, 374-375
- default fonts, 368
- refresh rate, 367-368, 380-381
- resolution, 367-368, 380-381

**displaying**

- directories, 88-89
- icons, 368
- local applications remotely, 412, 417-418
- remote applications locally, 411, 418-419
- single remote application, 409-410

**DNS information, 466-467****documentation. See info pages documents****LaTeX documents**

- author information, 162
- creating, 158-160, 168-170
- filename extension, 158
- line breaks, 163
- online documentation, 170
- page styles, 161-162
- paragraph formatting, 162-163
- PDF documents, 161
- printing, 160-161
- sections, 164-166
- special characters, 167-168

- table of contents, 164
- text, 157
- text formatting, 166-167
- titles, 162
- PDF documents, 161
- Writer documents
  - opening, 291-292
  - password-protecting, 291
  - printing, 292-293
  - saving, 290-291
- DOS boot floppy disks, 16-17**
- DOS operating system, 62**
- downloading**
  - email messages, 328
  - themes, 363
- drag and drop, 271-274**
- Draw (OpenOffice), 280**
- drivers, 573-576**
- drives. See DVD-R drives; hard drives**
- dual booting, 14**
- duplicating files, 264-265**
- DVD-R drives, 552**
- dvips command, 161**

## E

- echo command, 210**
- editing**
  - files, 112-115, 263
  - group membership, 470
  - network interface address properties, 465-466
  - network interface DNS properties, 466-467
  - services, 461-462
  - streams, 211-213
  - text, 284-285
- editors**
  - emacs, 112, 116-121
  - vi, 112-116
- Ethernet components, 12**
- emacs command, 117**
- emacs text editor**
  - commands, 146
  - formatting codes, 156
  - overview, 112, 116-121
  - plain-text databases, 174-176
  - X Window System, 395-396
- email messages**
  - attachments, 326-330
  - composing, 323
  - deleting, 330-331
  - downloading, 328
  - forwarding, 328
  - HTML formatting, 325-326
  - printing, 329-330
  - replying to, 328-329
  - sending, 323-324, 327
- email programs**
  - Evolution, 317-331
  - fetchmail, 187-189
  - Pine, 189-195
  - xbiff, 396
- emoticons, 326**
- \emph command, 166**
- empty partitions, 38-39**
- emptying the trash, 275-276**
- enabling**
  - firewalls, 476
  - FTP, 547
  - network interfaces, 467
  - services, 437, 462
- \end command, 166**
- entering text, 283-284**
- environment variables, 217**
- Ethernet components, 11**
- Ethernet Device dialog box, 465**
- e2fsck command, 562-565**
- Evolution, 317-331**
- exchanging files, 203-205**
- executable files, 97**

- expr command, 210-211**
- extended partitions, 44**
- external serial port (RS-232) modems, 11**

## F

- failed dependencies, 500-503**
- Fedora**
  - Additional CDs screen, 65-66
  - boot process, 61-63
  - Date and Time screen, 63
  - Fedora Network screen, 65
  - login process, 66-68
  - restarting, 68
  - User Account screen, 64
  - Welcome to Fedora Core! screen, 63
- Fedora installation**
  - Fedora installer
    - About to Install screen, 55
    - account configuration, 51-52
    - Activity Panel button, 30
    - additional language support, 49
    - Back button, 30
    - boot diskette creation, 56
    - boot loader configuration, 44-45
    - Custom installation, 34
    - disk partitioning, 35-36
    - disk setup, 37-44
    - firewall configuration, 48-49
    - Help Panel button, 30
    - keyboard configuration, 31
    - language selection, 31

- monitor configuration, 33
- mouse configuration, 31, 33
- network configuration, 46-47
- Next button, 30
- package group selection, 52, 54
- package installation, 55
- Personal Desktop installation, 33
- Release Notes button, 30
- Server installation, 34
- starting, 24-25, 29
- time zone configuration, 50
- welcome screen, 30
- Workstation installation, 34
- hardware inventory
  - Ethernet components, 11
  - hard drive capacity, 10-11
  - memory capacity, 8-9
  - modems, 11-12
  - processor speed, 10
- hardware requirements, 12-13
- repartitioning hard drives
  - alternatives to, 23-24
  - backups, 16
  - destructive partitioning, 21-23
  - FIPS utility, 14-20
  - multiple hard drives, 18
  - nondestructive partitioning, 14-15
- fetchmail program, 187-189**
- fg command, 133**
- file backups**
  - automating, 559-560
  - listing, 558
  - removable disk drives, 552-556
  - restoring, 556-558
  - testing, 558
- file dialog box, 254-256**
- file managers**
  - Konqueror (KDE), 257-261, 353-354
  - Nautilus (GNOME), 257-261, 401-403
- file ownership, 480-482**
- file permissions**
  - changing, 480-482, 542
  - special permissions, 482-484
- file sharing**
  - Network File System (NFS), 514-522
  - Samba, 522-531
- file systems**
  - color-coding, 88
  - corruption, 565-566
  - creating, 439-441
  - defined, 85
  - directories, 87-91
  - /etc/fstab file, 444-445
  - files, 86
  - mounting, 439, 442-443, 471-472
  - paths, 89
  - repairs, 562-564
  - root, 85-86
  - searching, 126-127
  - tree, 85-86
  - unmounting, 439, 444, 471-472
- file transfer protocol (FTP), 199-203, 332-335, 546-549**
- filename expansion, 122-124**
- files**
  - AUTHORS, 147
  - BUGS, 147
  - CHANGES, 147
  - context drag and drop, 274
  - copying, 92, 147, 264
  - creating, 90, 112-113, 116-117, 253-254
  - cutting, 264
  - defined, 86
  - deleting, 96-97, 267, 273
  - desktop, 392
  - drag and drop, 271-274
  - duplicating, 264-265
  - editing, 112-115, 263
  - exchanging, 203-205
  - executable files, 97
  - grouping, 121-124
  - icons, 368
  - long file listings, 100-101
  - managing, 121-124
  - moving, 92, 264, 272-274
  - naming, 256
  - NEWS, 147
  - opening, 262-263
  - ownership, 101-105
  - pasting, 264
  - permissions, 99-100, 102-107, 267-269
  - README, 147
  - recovering, 275
  - renaming, 266-267
  - restoring, 275
  - saving, 115-116, 254, 256
  - saving list of found files, 127-128
  - searching, 125
  - selecting, 265

- symbolic links, 98-99, 105, 266-267
  - TODO, 147
  - transferring, 199-203
  - find command, 125, 148**
  - FIPS utility**
    - DOS boot floppies, 16-17
    - multiple hard drives, 18
    - partition defragmentation, 15
    - repartitioning hard drives, 18-20
    - starting, 16-17
  - firewalls**
    - Apache Web server, 539
    - configuring, 48-49, 476-479
    - defined, 476
    - disabling, 476
    - enabling, 476
    - FTP, 548
    - Network File System (NFS), 520-522
    - remote display, 412
    - Samba, 531
    - security levels, 478
    - services, 478-479
  - floppy disks (for booting), 16-17, 56**
  - font preferences, 368**
  - \footnote command, 166**
  - for, do conditional statement, 228**
  - formatters**
    - LaTeX-2e, 156-157
    - troff, 156
  - formatting devices, 472-473**
  - formatting text**
    - paragraph formatting
      - LaTeX, 162-163
      - Writer (OpenOffice), 287-288
    - text formatting
      - LaTeX, 166-167
      - Writer (OpenOffice), 286
  - formulas**
    - copying, 303-304
    - entering, 299-300
    - functions, 301-302
  - forwarding email messages, 328**
  - free disk space, 443**
  - FTP, 199-203, 332-335, 546-549**
  - FTP Web site, 575**
  - functions, 301-302**
- ## G
- games, 142**
  - gedit text editor, 240**
  - gFTP, 332-335**
  - GHz (gigahertz), 10**
  - gigahertz (GHz), 10**
  - GNOME**
    - application launcher, 237, 239-240, 506-507
    - application menus, 243
    - clock, 237, 239
    - Control Center, 357-358
    - differences from KDE, 236
    - file dialog box, 254-256
    - gedit text editor, 240
    - gFTP, 332-335
    - help
      - Help Browser, 343-344, 346-347, 350-352
      - Konqueror, 353-354
      - using, 345-347
    - icons, 237-239
    - login, 236
    - logout, 249
    - menu, 237
  - Nautilus file manager, 257-261, 401-403
  - taskbar, 237-239
  - taskbar configuration, 381-384
  - text files
    - context drag and drop, 274
    - copying, 264
    - creating, 253-254
    - cutting, 264
    - deleting, 267, 273
    - drag and drop, 271-274
    - duplicating, 264-265
    - editing, 263
    - moving, 264, 272-274
    - naming, 256
    - opening, 262-263
    - pasting, 264
    - permissions, 267-269
    - recovering, 275
    - renaming, 266-267
    - restoring, 275
    - saving, 254-256
    - selecting, 265
  - window controls, 241-243
  - windows
    - closing, 242
    - hiding, 242
    - maximizing, 242
    - minimizing, 242
    - moving, 242
    - resizing, 242
    - restoring, 242
    - window shading, 245-246
    - working in multiple windows, 243-245
  - Windows networks, 331-332
  - workspace switcher, 237, 247
  - X Window System, 409

**GNU, 144-146**  
**gpasswd command, 447-448, 485**  
**graphical modes (installer), 576-577**  
**grep command, 128-129, 148, 174-175**  
**Group Properties dialog box, 470**  
**groupadd command, 447**  
**groupdel command, 447**  
**grouping files, 121-124**  
**groups**  
 adding, 447, 469  
 administration, 447-448  
 changing group membership, 448  
 deleting, 447, 469  
 editing group membership, 470  
 wheel group, 485-486  
**GRUB boot loader, 46, 61-62**

## H

**hard disk partitions**  
 boot partitions, 40-41  
 deleting, 38-39  
 device list, 38  
 extended partitions, 44  
 mounting, 42-43  
 partition list, 37-38, 43-44  
 root partitions, 41-42  
 swap partitions, 41  
**hard drives**  
 adding, 23-24  
 backups, 16  
 capacity, 10-11  
 disk setup  
 boot partitions, creating, 40-41

device list, 38  
 empty partitions, deleting, 38-39  
 free space, checking, 39-40  
 partition list, 37-38, 43-44  
 partition mountpoints, 42-43  
 root partitions, creating, 41-42  
 swap partitions, creating, 41  
 Fedora requirements, 12  
**partitions**  
 creating, 35-36  
 defragmenting, 15  
 destructive partitioning, 21-23  
 nondestructive partitioning, 14-15  
 resizing with FIPS utility, 14-20

### hardware inventory

Ethernet components, 11  
 hard drive capacity, 10-11  
 memory capacity, 8-9  
 modems, 11-12  
 processor speed, 10

### hardware requirements, 12-13

### head command, 211

### help

About information screen, 341-342  
 applications, 339-345  
 commands, 149-150  
 GNOME  
 Help Browser, 343-347, 350-352  
 using, 345-347  
 info pages, 144-146

### KDE

application handbooks, 344-345  
 HelpCenter, 347-349  
 Konqueror, 353-354  
 using, 345-349  
 What's This? feature, 342-343  
 manual pages, 139-144  
 /usr/share/doc directory tree, 146-149  
 vi editor, 116

### hiding

icons, 368  
 windows, 242

### home directory, 89-90

### HTML email messages, 325-326

### httpd service, 436

## I

### icons

directories, 270-271  
 displaying, 368  
 files, 368  
 GNOME, 237-239  
 hiding, 368  
 red eye icon, 259

### identity, 101

### if..then conditional statement, 228

### images on desktop wallpaper, 364-365, 376-379

### Impress (OpenOffice), 280

### industry-standard architecture (ISA) modems, 11

### info command, 144-146

### info pages, 144-146, 351-354

### init command, 435

### init process, 434

### inserting special characters, 167-168

**installer**

- About to Install screen, 55
- account configuration, 51-52
- Activity Panel button, 30
- additional language support, 49
- Back button, 30
- boot diskette creation, 56
- boot loader configuration, 44-45
- Custom installation, 34
- drivers, 573-576
- firewall configuration, 48-49
- graphical modes, 576-577
- keyboard configuration, 31
- language selection, 31
- monitor configuration, 33
- mouse configuration, 31, 33
- network configuration, 46-47
- Next button, 30
- package group selection, 52-54
- package installation, 55
- Personal Desktop installation, 33
- Release Notes button, 30
- Server installation, 34
- starting, 24-25, 29
- text mode, 576-577
- time zone configuration, 50
- welcome screen, 30
- Workstation installation, 34

**installing**

- Apache Web server, 536-537
- packages, 55
- Samba, 522-524
- software, 495-496, 499-503
- themes, 363

**installing Fedora**

- Fedora installer
  - About to Install screen, 55
  - account configuration, 51-52
  - Activity Panel button, 30
  - additional language support, 49
  - Back button, 30
  - boot diskette creation, 56
  - boot loader configuration, 44-45
  - Custom installation, 34
  - disk partitioning, 35-36
  - disk setup, 37-44
  - firewall configuration, 48-49
  - keyboard configuration, 31
  - language selection, 31
  - monitor configuration, 33
  - mouse configuration, 31, 33
  - network configuration, 46-47
  - Next button, 30
  - package group selection, 52-54
  - package installation, 55
  - Personal Desktop installation, 33
  - Release Notes button, 30
  - Server installation, 34
  - starting, 24-25, 29
  - time zone configuration, 50
  - welcome screen, 30
  - Workstation installation, 34

**hardware inventory**

- Ethernet components, 11
- hard drive capacity, 10-11
- memory capacity, 8-9
- modems, 11-12
- processor speed, 10
- hardware requirements, 12-13
- partitioning hard drives
  - alternatives to, 23-24
  - backups, 16
  - destructive partitioning, 21-23
  - FIPS utility, 14-20
  - multiple hard drives, 18
  - nondestructive partitioning, 14-15

**Intel processors, 10****Internet Configuration Wizard, 72-75****Internet service, 69, 72-75****inventory of hardware**

- Ethernet components, 11
- hard drive capacity, 10-11
- memory capacity, 8-9
- modems, 11-12
- processor speed, 10

**IP Settings dialog box, 74****ISA (industry-standard architecture) modems, 11****J-K****jobs**

- killing, 135
- listing, 133
- quitting, 133
- resuming, 133-134
- running in the background, 134-135

- suspending, 133
- Terminal application, 390-392

**jobs command, 133**

**KDE**

- application launcher, 508
- Control Center, 369
- differences from GNOME, 236
- help
  - application handbooks, 344-345
  - HelpCenter, 347-349
  - using, 345-349
  - What's This? help feature, 342-343
- Konqueror file manager, 257-261, 353-354
- login, 237-238
- menu, 237
- taskbar configuration, 382-384
- window controls, 248-249
- X Window System, 409

**Keep All Partitions and Use Existing Free Space option, 36**

**keyboard**

- configuring, 31
- disabling the keyboard bell, 368
- key repeat speed, 368

**keyboard shortcuts, 368**

**kill command, 135, 432-433**

**killall command, 433**

**killing**

- jobs, 135
- processes, 432-433, 459-460

**Konqueror file manager, 257-261, 353-354**

**L**

**languages, 31, 49, 67**

**latex command, 160-161**

**LaTeX commands, 157**

**LaTeX documents**

- author information, 162
- creating, 158-160, 168-170
- filename extension, 158
- line breaks, 163
- online documentation, 170
- page styles, 161-162
- paragraph formatting, 162-163
- PDF documents, 161
- printing, 160-161
- sections, 164-166
- special characters, 167-168
- table of contents, 164
- text, 157
- text formatting, 166-167
- titles, 162

**LaTeX-2e formatter, 156-157**

**launching applications**

- general, 506-508
- OpenOffice 6, 280-281
- terminal application, 389-390

**less pager, 147**

**LILO boot loader, 46**

**Linking commands, 129-130**

**Linux Modem-HOWTO, 12**

**listing**

- backups, 558
- directories, 88-89
- jobs, 133
- print jobs, 154-155
- processes, 429-431, 457-458
- services, 435-436
- software, 494, 503-504

**lists**

- creating, 174
- searching, 174-175
- sorting, 175-176

**local application display, 412, 417-418**

**locate command, 126-127**

**login**

- consoles, 83
- FTP, 548
- GNOME, 236
- KDE, 237-238
- remote login, 195-199

**logout**

- automatic logout, 487-488
- general, 75-76
- GNOME, 249

**logs (system logs), 470-471**

**lpq command, 154-155**

**lpr command, 154**

**lprm command, 155**

**ls command, 88-89, 100-101**

**Lynx Web browser, 182-186**

## M

**magnification, 396**

**\maketitle command, 162**

**malicious network activity, 566-567**

**man command, 140-143**

**managing files, 121-124**

**manual pages, 139-144, 350-354, 396-397**

**Math (OpenOffice), 280**

**maximizing windows, 242**

**memory**

- capacity, 8-9
- Fedora requirements, 12

**menus**

- applications, 243
- context menus, 261-262
- GNOME, 237
- KDE, 237
- minimizing windows, 242
- mkdir command, 92
- modems, 11-12
- monitor configuration, 33
- more pager, 147
- mount command, 442-443, 553
- mounting
  - file systems, 439, 442-443, 471-472
  - partitions, 42-43
- mountpoint, 442
- mouse
  - behavioral properties, 358-361, 370-372
  - configuring, 31, 33
- Mouse Configuration dialog box, 370-372
- Mouse Preferences dialog box, 358-361
- moving
  - files, 92, 264, 272-274
  - windows, 242
- Mozilla Web browser, 309-317
- mv command, 92, 96

**N**

- named service, 436
- naming
  - files, 256
  - printers, 69
- Nautilus file manager, 257-261, 401-403
- navigating spreadsheets, 294
- Netraverse.com Web site, 14

- Network Configuration dialog box, 74, 464
- Network Configuration tool, 75
- Network Device Control tool, 463-467
- Network File System (NFS), 514-522
- network interfaces
  - configuring, 463-464
  - disabling, 467
  - editing address properties, 465-466
  - editing DNS properties, 466-467
  - enabling, 467
- networking
  - Transmission Control Protocol/Internet Protocol (TCP/IP), 514
  - X Window System
    - capabilities, 408-409
    - GNOME, 409
    - KDE, 409
    - manually, 413-419
    - remote X sessions, 419-421
    - ssh, 409-412
    - Windows, 331-332
- new features, 142
- newgrp command, 448
- \newline command, 163
- NEWS file, 147
- Next button (Fedora installer), 30
- NFS (Network File System), 436, 514-522
- NFS Server Configuration tool, 514-516
- nohup command, 135, 392
- nondestructive partitioning, 14-15

**O-P**

- online help, 339-345
- Open dialog box, 291-292
- opening
  - documents (Writer), 291-292
  - files, 262-263
- OpenOffice
  - launching applications, 280-281
  - online documentation, 280
  - overview, 279-280
  - See also *OpenOffice applications by name*
- operating systems
  - DOS, 62
  - Windows, 62
- ownership of files/directories, 101-105, 480-482
- packages
  - installing, 55
  - selecting for installation, 52-54
- page layouts, 289
- Page Style dialog box, 289
- page styles
  - LaTeX documents, 161-162
  - Writer documents, 289
- paggers, 147
- paragraph formatting
  - LaTeX documents, 162-163
  - Writer (OpenOffice), 287-288
- parent directory, 95
- \part command, 164
- parted command, 440-441
- partitions
  - boot partitions, 40-41
  - creating, 35-36
  - defragmenting, 15

- deleting, 38-39
- destructive partitioning, 21-23
- device list, 38
- extended partitions, 44
- formatting, 472-473
- mounting, 42-43
- nondestructive partitioning, 14-15
- partition list, 37-38, 43-44
- reformatting, 472-473
- resizing with FIPS utility
  - DOS boot floppy disks, 16-17
  - multiple hard drives, 18
  - partition defragmentation, 15
  - running, 18-20
  - starting, 16-17
- root partitions, 41-42
- swap partitions, 41
- passwords**
  - changing, 368
  - Writer documents, 291
- pasting files, 264**
- PATH environment variable, 217**
- paths, 89, 92-96**
- pattern matching tools, 122-124**
- PCI modems, 11**
- PDF documents, 161**
- pdflatex command, 161**
- permissions**
  - changing, 267-269, 480-482, 542
  - defined, 99-100, 102-107
  - special permissions, 482-484
- Personal Desktop installation, 33**
- pico editor, 193**
- Pine, 189-195**
- pipes, 129-130**
- plain-text databases, 174-176**

- pop-up windows, 316**
- ports for printers, 71**
- preferences**
  - colors, 374-375
  - file icons, 368
  - fonts, 368
  - mouse, 358-361, 370-372
  - Mozilla Web browser, 316
  - refresh rate, 367-368
  - screen resolution, 367-368
  - screensavers, 365-367, 379-380
  - sound, 368
  - windows, 361-363, 372-374
- present working directory, 90-91**
- Print dialog box, 292-293**
- print jobs**
  - creating, 154
  - dequeueing, 155
  - listing, 154-155
- Printer Model dialog box, 71**
- printers**
  - configuring, 69-72
  - models, 71-72
  - naming, 69
  - ports, 71
  - selecting, 155
- printing**
  - command line, 153-155
  - documents (Writer), 292-293
  - email messages, 329-330
  - LaTeX documents, 160-161
  - spreadsheets, 305
- prioritizing processes, 431-432, 459**
- processes**
  - cron, 448-451
  - init, 434
  - killing, 432-433, 459-460
  - listing, 429-431, 457-458
  - prioritizing, 431-432, 459

- processing command-line arguments, 218-220**
- processor speed/requirements, 10, 12**
- progress bar, 62-63**
- ps command, 429-431**
- pwd command, 90-91**

## Q-R

- queries**
  - remote X session, 421
  - software (installed), 504
- Queue Name dialog box, 69**
- quitting jobs, 133**
- reading system logs, 470-471**
- README files, 147**
- rearranging icons in directories, 270-271**
- recovering files, 275**
- red eye icon, 259**
- Red Hat Linux installation**
  - Fedora installer
    - About to Install screen, 55
    - account configuration, 51-52
    - Activity Panel button, 30
    - additional language support, 49
    - Back button, 30
    - boot diskette creation, 56
    - boot loader configuration, 44-45
    - Custom installation, 34
    - disk partitioning, 35-36
    - disk setup, 37-44
    - firewall configuration, 48-49

- keyboard configuration, 31
- language selection, 31
- monitor configuration, 33
- mouse configuration, 31-33
- network configuration, 46-47
- Next button, 30
- package group selection, 52-54
- package installation, 55
- Personal Desktop installation, 33
- Release Notes button, 30
- Server installation, 34
- starting, 24-25, 29
- time zone configuration, 50
- welcome screen, 30
- Workstation installation, 34
- hardware inventory
  - Ethernet components, 11
  - hard drive capacity, 10-11
  - memory capacity, 8-9
  - modems, 11-12
  - processor speed, 10
- hardware requirements, 12-13
- repartitioning hard drives
  - alternatives to, 23-24
  - backups, 16
  - destructive partitioning, 21-23
  - FIPS utility, 14-20
  - multiple hard drives, 18
  - nondestructive partitioning, 14-15
- Red Hat Package Manager (RPM), 499-501
- reformatting
  - devices, 472-473
  - partitions, 472-473
- refresh rate, 367-368, 380-381
- registration for update service, 65
- relative paths, 92-96
- Release Notes button (Fedora installer), 30
- remote application display
  - locally, 411, 418-419
  - single remote application, 409-410
- remote logins, 195-199
- remote procedure call (RPC), 521
- remote X sessions, 419-421
- removable disk drives, 552-556
- Remove All Linux Partitions on This System option, 36
- Remove All Partitions on This System option, 36
- renaming
  - directories, 266-267
  - files, 266-267
  - symbolic links, 266-267
- renice command, 431-432
- repairing file systems, 562-564
- repartitioning hard drives
  - alternatives to, 23-24
  - backups, 16
  - destructive partitioning, 21-23
  - FIPS utility, 14-15
    - DOS boot floppy disks, 16-17
    - partition defragmentation, 15
    - running, 18-20
    - starting, 16-17
  - multiple hard drives, 18
  - nondestructive partitioning, 14-15
- replying to email messages, 328-329
- Rescue dialog box, 561
- rescue tool, 561-564
- resizing
  - partitions, with FIPS utility, 14-20
  - windows, 242
- resolution of screen display, 367-368, 380-381
- restarting
  - Fedora, 68
  - services, 438, 462-463
  - Web server, 541
- restoring
  - backups, 556-558
  - files, 275
  - windows, 242
- resuming jobs, 133-134
- rm command, 96-97
- rmdir command, 96-97
- root account, 69, 484-486
- root directory, 87
- root partitions, 41-42
- root user, 428
- RPC (remote procedure call), 521
- RPM (Red Hat Package Manager), 499-501
- rpm command, 501-505
- RS-232 (external serial port) modems, 11
- rubber band, 265
- runlevels (services), 434-435
- running
  - FIPS utility, 18-20
  - jobs in the background, 134-135
  - Windows applications, 14
- running processes. *See* processes
- running services. *See* services

**S****Samba, 522-531****Samba Web Administration Tool (SWAT), 523-526****Save Current Setup check box, 76****saving**

- documents (Writer), 290-291
- files, 115-116, 254, 256
- list of found files, 127-128
- shell scripts, 220-221
- spreadsheets, 304

**screen display**

- colors, 374-375
- default fonts, 368
- refresh rate, 367-368, 380-381
- resolution, 367-368, 380-381

**Screen Resolution Preferences dialog box, 367-368****Screensaver dialog box, 379-380****Screensaver Preferences dialog box, 365-366****screensavers, 365-367, 379-380****scripting, 173****searching**

- file system, 126-127
- files, 125
- lists, 174-175
- manual pages, 143-144
- text, 128-129
- /usr/share/doc directory tree, 148-149

**\section command, 164****sections in LaTeX documents, 164-166****secure shell (ssh), 198-199, 409-412****security**

- Apache Web server, 543-546
- automatic logout, 487-488
- firewalls
  - Apache Web server, 539
  - configuring, 48-49, 476-479
  - defined, 476
  - disabling, 476
  - enabling, 476
  - FTP, 548
  - Network File System (NFS), 520-522
  - Samba, 531
  - security levels, 478
  - services, 478-479
- importance of, 475
- online resources, 475
- root account, 484-486

**Security Level Configuration tool, 476-479****sed command, 211-213****Select Executable dialog box, 508****selecting**

- files, 265
- printers, 155

**sending email messages, 323-324, 327****sendmail service, 436****server installation, 34****Server Message Blocks (SMB), 522****service command, 438****services**

- checking, 437
- cron, 559
- disabling, 437, 462
- editing, 461-462
- enabling, 437, 462
- /etc/services file, 479

firewalls, 478-479

FTP, 546-549

httpd, 436

listing, 435-436

named, 436

nfs, 436, 514-522

restarting, 438, 462-463

runlevels, 434-435

sendmail, 436

smb, 436

sshd, 436

starting, 438, 462-463

stopping, 438, 462-463

telnet, 437

Wuftpd, 437

**Services Configuration tool, 461-463, 538****setting date and time, 63-64****sftp, 200****SGID properties, 483-484****sh (Bourne Shell), 84****shading windows, 245-246****shares, 204-205****sharing files**

- Network File System (NFS), 514-522
- Samba, 522-531

**shell**

Bourne Shell (sh), 84

Bourne-Again SHell (bash), 84

command interpretation, 84-85

defined, 84

deleting, 488

/etc/shells file, 488

using, 84-85

**shell scripts**

additional resources, 228

conditional statements, 221-228

creating, 218

- echo command, 210
- environment variables, 217
- Nautilus, 401-403
- processing command-line arguments, 218-220
- saving, 220-221
- testing, 223-228
- uses, 210
- variable substitution, 213, 215-216
- variables, 213-216
- xmessage command, 397-401
- shut down, 68, 451-452
- shutdown command, 451-452
- Size and Orientation dialog box, 380-381
- SMB (Server Message Blocks), 522
- smb service, 436
- smbclient, 203-205
- smileys, 326
- software
  - circular dependencies, 505
  - failed dependencies, 500-503
  - information about, 504
  - installing, 495-496, 499-503
  - listing, 494, 503-504
  - RMP files, 499-505
  - uninstalling, 495, 497-498, 504-505
  - upgrading, 500
- sort command, 175-176
- sorting
  - icons in directories, 270-271
  - lists, 175-176
- sound, 368
- special characters, 167-168
- special permissions, 482-484
- speed of processors, 10

- spreadsheets
  - cells, 293
  - data entry, 297-299
  - formulas, 299-300, 303-304
  - functions, 301-302
  - navigating, 294
  - numeric data formats, 298-299
  - printing, 305
  - saving, 304
  - text labels, 296-297
- ssh (secure shell), 198-199, 409-412
- sshd service, 436
- starting
  - Calc (OpenOffice), 293
  - Fedora installer, 24-25, 29
  - FIPS utility, 16-17
  - Network File System (NFS), 520
  - NFS service, 518
  - Samba, 528-529
  - services, 438, 462-463
  - terminal application, 388-389
  - Writer (OpenOffice), 281-282
- stopping services, 438, 462-463
- streams, 211-213
- Style dialog box, 372-374
- su command, 428, 485-486
- subroutines, 142
- \subsection command, 164
- substituting commands, 130-131
- \subsubsection command, 164
- SUID properties, 482-484
- suspending jobs, 133
- swap partitions, 41
- SWAT (Samba Web Administration Tool), 523-526
- switching between
  - applications, 132-134, 245
  - consoles, 83

- symbolic links, 98-99, 105, 266-267
- system administration, 428
- system calls, 141
- system logs, 470-471
- System Logs tool, 471
- System Monitor tool, 458-460
- system requirements, 12-13

## T

- tabbed browsing (Mozilla Web browser), 315
- table of contents, 164
- \tableofcontents command, 164
- tail command, 211
- Tape ARchive (tar), 554-560
- tape drives, 552
- tar command, 554-560
- taskbar, 237-239, 381-384
- TCP (Transport Control Protocol), 521
- TCP/IP (Transmission Control Protocol/Internet Protocol), 514
- telnet, 196-197, 437
- telnet command, 418
- terminal application, 387-392
- test expressions, 221-222
- testing
  - backups, 558
  - shell scripts, 223-228
- teTeX software packages, 161
- text
  - searching, 128-129
  - word wrap, 114
  - Writer (OpenOffice), 283-288
- text editors
  - defined, 112
  - emacs, 112, 116-121, 156
  - gedit, 240
  - vi, 112-116, 156

text files. *See* files

text formatting  
     LaTeX documents, 166-167  
     Writer documents, 286

text labels in spreadsheets, 296-297

text mode installer, 576-577

Theme Details dialog box, 362-363

Theme Preferences dialog box, 361-362

themes  
     applying, 361-363  
     downloading, 363  
     installing, 363

time, 50, 63-64

title bars in windows, 376

TMOOUT variable, 487-488

TODO file, 147

tools. *See* utilities

touch command, 90

transferring files, 199-203

Transmission Control Protocol/Internet Protocol (TCP/IP), 514

Transport Control Protocol (TCP), 521

Trash, 273, 275-276

troff formatter, 156

TWM desktop environment, 394-395

## U

UDP (User Datagram Protocol), 521

umount command, 444

Uniform Resource Locator (URL), 311

uninstalling software, 495, 497-498, 504-505

universal serial bus (USB) modems, 11

unmounting file systems, 439, 444, 471-472

update service, 65

upgrading software, 500

URL (Uniform Resource Locator), 311

USB (universal serial bus) modems, 11

User Account screen, 64

user accounts, 64-65

User Datagram Protocol (UDP), 521

User Manager tool, 467-470

User Mount tool, 471-472

userdel command, 446

users  
     adding, 446, 468-469  
     automatic logout, 487-488  
     deleting, 446-447, 469

utilities  
     Crossover Office, 14  
     Disk Druid  
         boot partitions, creating, 40-41  
         device list, 38  
         empty partitions, deleting, 38-39  
         free space, checking, 39-40  
         partition list, 37-38, 43-44  
         partition mountpoints, 42-43  
         root partitions, creating, 41-42  
         swap partitions, creating, 41

FIPS  
     DOS boot floppy disks, 16-17  
     multiple hard drives, 18  
     partition defragmentation, 15  
     repartitioning hard drives, 18-20  
     starting, 16-17

VMWare, 14

Win4Lin, 14

## V

variable substitution in shell scripts, 213, 215-216

variables  
     binary calculator, 172  
     environment variables, 217  
     shell scripts, 213-216

vi command, 112

vi editor, 112-116, 156, 174-176

viewing BIOS information, 10

virtual consoles, 82-83

virtual workspaces  
     active workspace, 247  
     defined, 246  
     moving an application to a new workspace, 248  
     uses, 246  
     wallpaper, 379

VMWare, 14

vsftpd server, 547

## W

wallpaper (desktop), 364-365, 376-379

Web browsers  
     Lynx, 182-186  
     Mozilla, 309-317  
     screen area, 312

**Web server**

- configuring, 538-539, 543, 546
- firewalls, 539
- home directory Web sites, 540-542
- installing, 536-537
- restarting, 541
- security, 543-546
- using, 539-540

**Web sites**

- Codeweavers.com, 14
- FTP, 575
- Linux Modem-HOWTO, 12
- Netraverse.com, 14
- VMWare, 14

**welcome screen (Fedora installer), 30****Welcome to Fedora Core! screen, 63****What You See Is What You Get (WYSIWYG), 156****What's This? help feature, 342-343****whatis command, 144****wheel group, 485-486****Win4Lin, 14****window controls**

- GNOME, 241-243
- KDE, 248-249

**Window Decoration dialog box, 376****windows**

- appearance options, 361-363, 372-374
- borders, 376
- closing, 242
- colors, 374-375
- hiding, 242
- maximizing, 242
- minimizing, 242
- moving, 242

- resizing, 242
- restoring, 242
- selection options, 369
- title bars, 376
- window shading, 245-246
- working in multiple windows, 243-245

**Windows applications, 14****Windows file service accounts, 530****Windows file sharing service, 522-531****Windows networks, 331-332****Windows operating system, 62****word processors, 112****word wrap, 114****workspace switcher (GNOME), 237, 247****workspaces (virtual)**

- active workspace, 247
- defined, 246
- moving an application to a new workspace, 248
- uses, 246
- wallpaper, 379

**Workstation installation, 34****Writer (OpenOffice)**

- aligning text, 286
- documents
  - opening, 291-292
  - password-protecting, 291
  - printing, 292-293
  - saving, 290-291
- editing text, 284-285
- entering text, 283-284
- formatting
  - paragraphs, 287-288
  - text, 286
- functionality, 279
- margins, 289
- page layout, 289

- starting, 281-282
- stylist window, 283
- window components, 282-283

**Wuftpd service, 437****WYSIWYG (What You See Is What You Get), 156****X-Z****X Display Manager Control Protocol (XDMCP), 419-420****X Window System, 393-397**

- networking capabilities
  - GNOME, 409
  - KDE, 409
- manually, 413-419
- remote X sessions, 419-421
- ssh, 409-412
- overview, 393-397

**xargs command, 148****xbiff application, 396****xcalc application, 396****xclock application, 396****XDMCP (X Display Manager Control Protocol), 419-420****xeyes application, 396****xhost command, 413, 415-416****xload application, 396, 408****xmag application, 396****xman application, 396-397****xmessage command, 397-401****xterm, 394-395**

# SAMS Teach Yourself

in **24**  
Hours

**Sams Teach Yourself in 24 Hours** gets you the results you want—fast! Work through 24 proven one-hour lessons and learn everything you need to know to get up to speed quickly. It has the answers you need at a price you can afford.

## Sams Teach Yourself FreeBSD in 24 Hours

Michael Urban and Brian Tiemann  
ISBN 0-672-32424-5  
\$29.99 US/\$46.99 CAN

## Other Sams Teach Yourself Titles

### PHP, MySQL, and Apache

Julie Meloni  
ISBN: 0-672-32620-5  
\$29.99 US/\$45.99 CAN

### Java 2

Rogers Cadenhead  
ISBN: 0-672-32036-3  
\$24.99 US/\$37.95 CAN

### Perl

Clinton Pierce  
ISBN: 0-672-32276-5  
\$29.99 US/\$46.99 CAN

### XML

Michael Morrison  
ISBN: 0-672-32213-7  
\$24.99 US/\$37.95 CAN

### HTML and XHTML

Dick Oliver  
ISBN: 0-672-32520-9  
\$24.99 US/\$37.95 CAN

### CGI

Rafe Colburn  
ISBN: 0-672-31880-6  
\$24.99 US/\$37.95 CAN

### JavaScript

Michael Moncur  
ISBN: 0-672-32406-7  
\$24.99 US/\$37.95 CAN

### Unix

Dave Taylor  
ISBN: 0-672-32127-0  
\$24.99 US/\$37.95 CAN

All prices are subject to change.

**SAMS**

[www.sampublishing.com](http://www.sampublishing.com)

# License Agreement

By opening this package, you are agreeing to be bound by the following agreement:

Individual programs and other items on the CD-ROM are copyrighted or are under an Open Source license by their various authors or other copyright holders.

This software is sold as-is without warranty of any kind, either expressed or implied, including but not limited to the implied warranties of merchantability and fitness for a particular purpose. Neither the publisher nor its dealers or distributors assumes any liability for any alleged or actual damages arising from the use of this program. (Some states do not allow for the exclusion of implied warranties, so the exclusion may not apply to you.)

This book includes a copy of Fedora™ Core 1, which you may use in accordance with the license agreement found at <http://fedora.redhat.com/licenses>. Red Hat does not provide support services for Fedora Core. You may purchase Red Hat® Enterprise Linux® and technical support from Red Hat through its Web site ([www.redhat.com](http://www.redhat.com)) or its toll-free number 1.888.2REDHAT.